WEATHER
Tonight: Clear
Friday: Hot

Victoria Times

TODAY'S NEWS TODAY
News 382-3131
Classified 386-2121

91st YEAR, NO. 68 ★★ VICTORIA, B.C., THURSDAY, AUGUST 29, 1974 15 CENTS DAILY, 20 CENTS SATURDAY

TEACHER HEAD QUITS NDP

Jim MacFarlan, president of the B.C. Teachers' Federation, resigned his personal membership in the New Democratic Party Association today.

MacFarlan, who has been active in the NDP in the past, announced his resignation on a Vancouver radio hotline show. He said he was making the move because he disagreed with the way the provincial government handled a recent strike of firemen on the Lower Mainland.

A special session of the Legislature earlier this month imposed a settlement on striking firemen in four departments and ordered them back to work.

—Bill Halkett photo

Sports reporter Kathleen Walling in softball press box

Men Only Shindig Spurs City Apology

By LINDA HUGHES
Times Staff

A Nova Scotia sports reporter who was barred entry to Victoria's "all-male" press box at Royal Athletic Park will be offered an official apology from the city today.

City parks committee chairman Malcolm Anderson said he thought a "mountain has been made out of a molehill" but he would apologize for any "boorish treatment" the reporter was given.

"We don't allow women in this press box," Kathleen Walling of Halifax was told Sunday when she arrived to cover the Canadian senior men's softball tournament.

"It's not discrimination . . . it's a press box and it's only for men," the park attendant told her.

The incident occurred Sunday afternoon after Kathleen and her husband, Alex who work as a team in covering sports events, had spent nearly 20 minutes in the box.

They had been told earlier that a long-standing city rule prohibited women from the box but "we couldn't believe our ears" and set out to test the rule.

When the attendant arrived to evict the woman, her husband protested she had full press credentials and had come to do a job she was qualified to do.

"We've got all kinds of them down here who can do the same thing and we don't let them in," he replied.

Kathleen left the box, spent the next two games outside the area and then visited B.C. Human Rights director Kathleen Ruff to tell her story.

After negotiations back and forth it was agreed the woman could return to the box and she has worked there for the last three days helping her husband file his stories to radio station CHNS in Halifax.

But bitterness lingers over the incident and male reporters covering the tournament agree with Anderson that a mountain is being made over a molehill.

They offer a number of other reasons for barring Mrs. Walling and they said the rule, established by the city parks department, was meant to exclude "freeloading wives and girlfriends."

A case of a bonafide female sports reporter has never cropped up before, they said, and they argue that Mrs. Walling may not be qualified to be in the box.

They said she is only a statistics assistant and shouldn't necessarily have a seat.

See TWO on Page 2

NEWS BRIEFS

Binding End To TCC Strike

TORONTO (UPI)—Ontario Premier William Davis will recall the legislature Friday to introduce legislation ending Toronto's 18-day-old public transit strike. Davis said he hoped Torontonians would be riding the subway, streetcars and buses again no later than Saturday.

Fifth Win for Bate

Clay Alinotte's one-hit pitching gave Victoria Bate a 8-1 victory over New Brunswick today in the Canadian senior men's softball championships at Royal Athletic Park. The win was Bate's fifth straight. Victoria meets the loser of today's Ontario-Saskatchewan contest in the second game of the double-knockout playoff tonight at 9. Earlier stories, pictures on Page 12.

Nixon Subpoenaed

WASHINGTON (UPI) — Two subpoenas requiring Richard Nixon to give testimony in Watergate related trials were served on the former President at his San Clemente home Wednesday night, the Justice Department said today.

A justice department spokesman said a representative of the U.S. marshal service served both subpoenas at 6:10 p.m. PDT to Nixon "in person."

Indian Roadblock

CACHE CREEK (CP) — Indians flagged down motorists and handed out leaflets on highway 12 through the Bonaparte Reserve Wednesday, RCMP said.

On Aug. 11, armed indians blocked the highway for a day and demanded $5 each from motorists. Wednesday's leaflets explain indian demands for housing and threatened to resume the blockade.

Sugar Price Record

LONDON (AP) — The London daily sugar price jumped today to an all-time high — $823.95 a ton — on news that Britain's domestic beet sugar production also was in trouble.

More Layoffs Loom

VANCOUVER (CP) — MacMillan Bloedel Ltd. says it will have to lay off some workers because of a sharply-weakened market demand for bulding materials and a shortage of logs. Workers affected are in Vancouver, New Westminster, Port Alberni, Nanaimo and Chemainus.

Hot Spell Forcing Woods Shutdown

Continuing hot weather has created a serious forest fire hazard on Vancouver Island.

The B.C. Forest Service today reimposed its campfire ban throughout the Vancouver fire district, south of Nootka Sound and Kelsey Bay on the Island and south of Butte Inlet on the mainland.

Logging companies on the Island are voluntarily closing operations until the hot spell ends.

W. C. Phillips, chief of forest protection for the B.C. Forest Service, said today there is little likelihood of a total forest closure in Vancouver forest district.

He said 86 fires are burning in the province, and 20 broke out Wednesday alone.

The Victoria area is experiencing its hottest temperatures of the summer, with a record 90 at the airport Wednesday and highs in the high 80s expected today.

The unusually hot weather is likely to last until Saturday, weather office spokesman John Henderson said today.

The area is experiencing a kind of "reverse chinook" which has given the coastal areas higher temperatures than the Interior, he added.

Pacific Logging Co. has shut down logging operations in the Sooke and Cowichan areas because of the extreme fire hazard. A spokesman said no logging will be done until the area gets a lot of rain.

Crown Zellerbach's logging operations in both the Ladysmith and Courtenay divisions have been shut down.

B.C. Forest Products shut down its Port Renfrew operation this morning until the hazard decreases.

Logging is still going on at the Menzies Bay division of MacMillan Bloedel, but a spokesman there said the situation would be reassessed Friday morning.

Meanwhile, Langford forest ranger Marsh Antonelli has urged hikers in the Victoria area to refrain from smoking while strolling.

Careless smoking, he said today, caused a fire in low brush at the base of Mount Finlayson on Wednesday.

The fire only burned about an acre before 20 parks and forest service workers and two chemical-carrying water bombers brought it under control, but "if there had been a breath of wind it would have taken off up the hill."

With the recent hot weather an extreme fire hazard has been posted in the area, he said.

"I can't imagine people going out for a hike and then stopping for a smoke especially in weather like this.

"They just aren't using common sense. If people cooperated, forest closures would not be necessary."

Firefighters were at the scene from 4 p.m., when the fire was spotted by a B.C. Forest Service patrol aircraft, until dark. Crews will patrol the area for the rest of the week to make sure the fire doesn't flare up, Antonelli said.

Shortly after the Mount Finlayson fire broke out, the patrol aircraft reported seeing "a spot of smoke" in a rocky knoll behind Glen Lake School.

By the time Langford firemen arrived, about 10 minutes later, an acre of brush was engulfed.

It took 20 volunteer firemen, equipped with a tanker, two pumper fire trucks and a four-wheel drive pickup more than five hours to extinguish the blaze which destroyed about 1½ acres.

NO REAL GROWTH IN CANADA GNP

OTTAWA (CP) — There was no real growth in the economy during the second quarter, Statistics Canada said today in a preliminary report on gross national product during the April-June period.

GNP rose by 3.6 per cent to an annual rate of $137.6 billion but the increase was due entirely to higher prices.

"Preliminary estimates of the national income and expenditure accounts for the second quarter of 1974 indicate that the Canadian economy may have entered a period of weakness common to industrialized nations of the world," the agency report said.

Exports declined by almost four per cent. The rate of increase in business investment slowed to 2.5 per cent after five successive quarters of strong increases.

Non-Union Victoria Still Shipping Grain

While strikes and lockouts continue to paralyze the grain-moving industry in Vancouver, wheat is being shipped out of Victoria and Prince Rupert.

The loading of 16,500 long tons of wheat aboard the Chukchi Sea began at Ogden Point docks today.

The Somaliland-registered vessel is under charter to the Chinese government. She will be loading for several days before heading for China.

Victoria Elevator workers are non-union.

It was learned that the Victoria Elevator wheat was moved here before the Vancouver grain workers went on strike.

The wheat is being handled by the longshoremen's union, which has always handled this work in Victoria.

A spokesman for the Canadian Wheat board in Vancouver said, in its master contracts, the board has the option to move wheat out of Vancouver, Victoria or Prince Rupert.

"The workers in Prince Rupert belong to a different local," he said, "and are still working. We finished one ship today and we have another three ships loading there."

Meanwhile the Canadian Wheat Board says a potential six-week shutdown of the West Coast grain-exporting industry could wreck the country's trading reputation and cost Prairie framers $200 million in lost sales.

The warning was contained in a letter sent to Otto Lang, minister responsible for the Canadian Wheat Board, last week before strikes and lockouts paralyzed the grain handling industry here.

The letter, by G. N. Vogel, chief commissioner of the board, urged the government to take every action, including immediate recall of Parliament if necessary, to end the dispute. The board estimated the dispute is costing $5 million a day in lost sales.

Loss of customer credibility is difficult to assess "but we do know that the Chinese have become increasingly critical of delays and the disruption to their own import program," Vogel said.

"What effect this may ultimately have on purchase patterns is impossible to say, but the fact that they are continuing to make significant purchases of U.S. wheat through 1975 may be indicative of new policies," he said.

Meanwhile, Lang said in Ottawa that prairie farmers should put pressure on the elevator companies to accept the conciliation report.

"The very fact that the largest companies involved are themselves farmer-owned really means that if the farmers want this settled they should be urging those companies to settle it," he said.

The government has not changed its position that the dispute can be settled any

See GRAIN Page 2

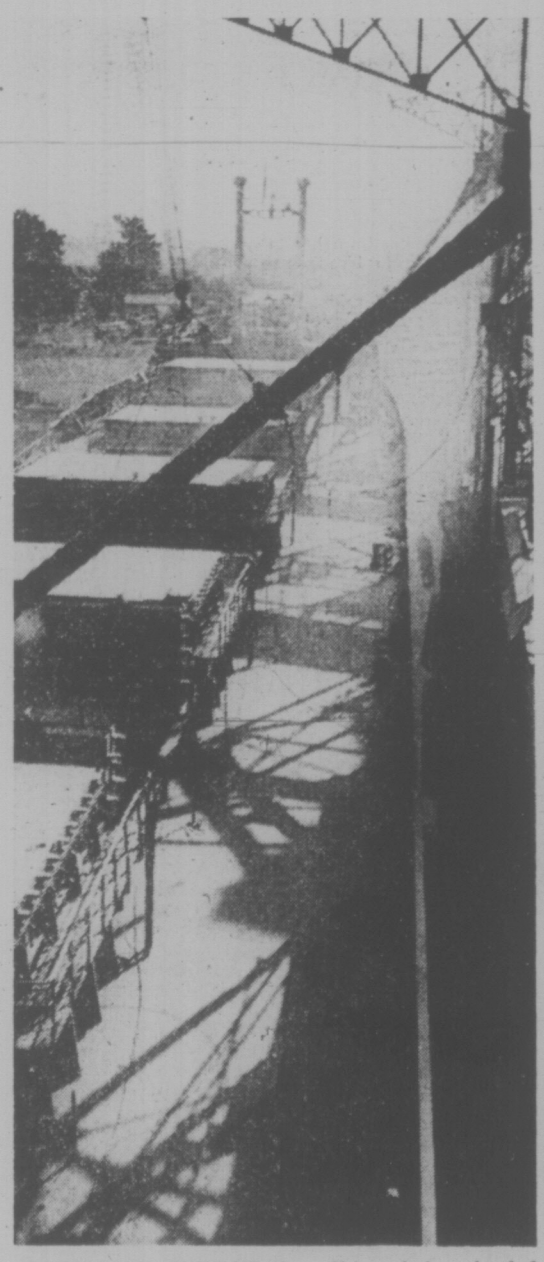

CANADIAN WHEAT for China being loaded aboard the Chukchi Sea in Victoria. (Bill Halkett photo.)

Dump Dick & Jane Appointee's Task

Dick and Jane, the rough-and-tumble little boy and sweet, demure little girl who have perpetuated stereotypes in school textbooks for decades, will soon come under fire from a new provincial government consultant on sex discrimination in education.

Reva Dexter, an executive of Vancouver Status of Women and high school counsellor on the Lower Mainland, will be on loan from her teaching post for a one-year assignment with the government.

Her job is to assist the education department in removing sex bias from the curriculum, programming and learning materials used in B.C. schools and to deal with problems of sex discrimination in public schools and other education institutions.

According to a prepared statement from Education Minister Eileen Dailly, Dexter will work as a "resource person" for school boards, and will assist in "research studies and special projects."

B.C. Status of Women vice-president Nancy Conrod said her association is "very pleased" with the appointment.

The problem of sex discrimination in schools is on many levels, she said, primarily in the sex role stereotyping in textbooks.

Not only are women portrayed in traditional roles in most school books, she said, nearly 80 per cent of all pictures in textbooks are of men.

On a more subtle level, Conrod said, textbooks tend to portray women as less talented in most skills than men.

Dexter's appointment is for one year but one government spokesman said the job could become permanent.

Driver Takes Fire To Firemen

PRINCE GEORGE (CP) — When firemen told the driver of a moving van they couldn't come to his fire, he did the only sensible thing. He brought the fire to them.

When fire broke out inside a loaded van in a suburb, residents called the city fire department but were told the location was beyond their jurisdiction.

The driver then slammed the doors on the burning load and drove the truck—fire and all—to a point just inside the city limits, where he was met by the fire truck.

A department spokesman said later insurance regulations forbid them to attend fires beyond the city boundaries.

INDEX

	Page
Births, deaths	29
Classified	29-38
Comics	28
Family	22-23
Entertainment	26
Finance	8-10
Prairie News	19
Sports	12-16

TOURIST ALERT ON PAGE 40

CANADIANS FRIED IN EGG PRICES

Times News Services

OTTAWA — A Canadian breakfast egg cost almost twice as much as the one frying in the pan of someone in the U.S.

In the past week, Food Prices Review Board chairman Beryl Plumptre has teed off several times at "unjustifiably high" egg prices in Canada.

A report by her board on the wholesale price of eggs released Wednesday, supported her claims.

Examining wholesale prices for the month of June, the report showed that Montrealers were paying 75.6 cents for Grade A large eggs. The same eggs were selling in New York City for 42.8 cents a dozen.

On the West Coast, the price spread was similar — 90 cent in Vancouver, 51 in San Francisco.

In the Midwest, the spread wasn't quite so great with prices being 70 cents in Winnipeg and 50.5 in Chicago.

The report also claims that the price spread between cities in Canada is far more than the cost of transportation would warrant.

Oil, Gas Funds to Fuel PWA Expansion

CALGARY (CP) — The Alberta government will use oil and gas revenues to expand Pacific Western Airlines into an international air freight carrier, a letter from Premier Peter Lougheed to members of the Progressive Conservative party reveals.

The letter, obtained by the Calgary Albertan, says the airline, which the Lougheed government purchased two weeks ago, had an international air freight charter before the takeover but did not have the capital to utilize it.

"We feel that our capital funds from the sale of depleting natural resources can best be used for overcoming Alberta's transportation limitations," said the letter.

The letter says "there are tremendous possibilities for global freight operations" using government money, particularly in opening up new markets for agricultural products and the importing of parts and equipment for industry.

Lougheed defended the takeover against criticism that it goes against the party's free enterprise philosophy by saying that large corporations sometimes act against the interests of Alberta, particularly when their activities include "buying out or forcing out new small competitors."

He added "in philosophical or pragmatic terms we do not view Pacific Western Airlines as free enterprise."

The letter says the airline, the third largest airline in Canada, has to "compete against" Air Canada and Canadian Pacific, while operating under strict government regulations.

He said one major reason for the takeover was to preserve Alberta's position as a supplier to the north.

"To lose out to British Columbia as the staging area for northern development would be a serious setback to Alberta's future prosperity," says

Hunt Seals City

Times News Services

GUADALAJARA, Mexico — Soldiers sealed off Mexico's second largest city today in a desperate search for President Luis Echeverria's 83-year old father-in-law, kidnapped by guerrilla gunmen on a Guadalajara street.

Troops ringed the city with roadblocks while local police and federal officers waged a systematic search of cars and houses for J. Guadalupe Zuno Hernandez, a political power in Mexico for a half-century.

Zuno Hernandez was riding in his chauffered limousine through a poor district of Guadalajara Wednesday when four gunmen forced his car off the road.

Officials would not comment on a report that the kidnappers demanded $1.6 million and the release of "political prisoners" in exchange for Zuno Hernandez.

The kidnapping put Echeverria in a touch spot.

He has repeatedly said in the past year that the government will not negotiate with kidnappers and guerrillas have killed several persons when ransom demands were not met.

THUNDEROUS explosion shook a Chattanooga, Tenn., ghetto section early today injuring 13 people. The blast levelled buildings on the city's nightclub strip and set fire to adjacent businesses, houses and a church. The cause of the explosion is unknown.

Grain Bosses Toughen Line

Continued from Page 1

time by the companies, he added.

The general manager of the Saskatchewan Wheat Pool, meanwhile, has defended the firm stand taken by the grain handling companies in the dispute.

It is a warning to Ottawa that the industry is tired of government interference in settling contract disputes, according to Ira Mumford.

There's been a history of covert government interference in labor disputes in the grain industry and "we want to break this pattern," Mumford said Wednesday.

Facing a threat that the federal government will impose a conciliator's award, Mumford said part of the concern faced by his firm and the other operators is that in future negotiations the unions may sit back, assured the federal government will step in.

"In the last two or three settlements we've allowed ourselves to be pressured by the government . . . when the grain needed to be moved," Mumford said.

"We've previously given into unreasonable demands, but they were nothing like the settlement proposed in the present situation."

Police Hold Youth In Store Robbery

A 19-year-old youth will appear in Victoria provincial court this afternoon after police say they caught him in the act of robbing Old Vic's Pawn Shop, 555 Johnson, shortly after 6 a.m. today.

Police believe others may have been involved in the break-in, one of four reported overnight to city detectives.

A police spokesman could not say if the break-ins were connected, but added thieves got relatively little from their nocturnal prowl.

Only commercial establishment were affected and besides the pawn shop included the Dairy Queen, 2350 Douglas, Victoria Tire, 610 Herald and Penthouse Developments, 895 Fort.

Between $100 and $150 in quarters was taken from a sports machine in the Dairy Queen and abut $60 was missing from a desk in the office of Penthouse Developments.

A Victoria Tire spokesman said nothing appeared to be taken.

"We were lucky", he said, "One of our men was out on a call and when he returned at 2:45 a.m. found the shop had been entered so alerted police.

"The last time was more costly: about seven months ago thieves stole $1,000 worth of tires."

The manager of the Dairy Queen said it was the third burglary at his establishment in the past 10 years.

"I'm glad no one showed up when they were here," he said. "We found one of our butcher knives hidden under the carpet near the cigarette machine."

Quebec Liberal Beaten

QUEBEC (CP) — Maurice Bellemare, 62-year-old Union Nationale warhorse, snatched the Eastern Townships riding of Johnson from the Liberals Wednesday in a byelection victory he hopes will be the first step of a political comeback for the party everybody thought was dead.

Bellemare, brought out of political retirement earlier this year to take the badly-battered but still-rich party in hand, kept a strong lead throughout returns from 145 polls, ending with a comfortable 1,052-vote edge over Liveral incumbent Jean-Claude Boutin.

He polled 7,811 votes compared with Mr. Boutin's 6,759 while third-place Jean-Denis Bachand of the Parti Quebecois drew 4,134. Gabriel Lacasse, running as an independent Creditiste, trailed with 287 votes.

The result is a slap in the face for Boutin who resigned his seat last July 25 to seek a vote of confidence from the electorate rather than go through a legislature committee inquiry into allegations which could have led to his expulsion from the national assembly.

The Parti Quebecois charged that Boutin had violated the Legislature Act more than 100 times by continuing to act as a Crown prosecutor since his nomination and election to the national assembly in the Liberal landslide in the provincial election last Oct. 29.

Boutin blamed a "computer error" for keeping his name on court cases following his election but the public did not buy it.

A total 69.8 per cent of riding's 25,000 eligible voters turned out to pronounce a verdict.

"This is a victory of democracy," a hoarse but happy Mr. Bellemare told 500 supporters gathered in a school hall in Acton Vale following his win.

Premier Robert Bourassa saw the byelection result in a somewhat different light telling reporters that it was strictly a personal victory for Bellemare and that he feared no renaissance of the UN which was wiped out in the last provincial election.

PHANTOM MILKMAN DELIVERS

EAGLESHAM, Alta. (CP) — Residents of this Peace River community woke up Wednesday morning to find up to half a dozen bottles of milk on their front porches — although the town does not normally have milk deliveries.

Police said the occurrence followed a breakdown of a truck owned by Central Dairies Ltd.

A vehicle belonging to Northern Alberta Railways tried to tow the truck to a garage but also broke down. Both trucks were left at the side of the road.

Before the owners returned, someone removed the lid from the dairy truck and delivered it.

Firemen Hurt By Blastback

Two Victoria firemen were injured this morning when a flashback fire in an oil furnace, exploded in their faces.

Acting Lt. Danny O'Connell and fireman Brent Atkins received burns to their eyes and faces. They were treated at Victoria General Hospital and released.

Firemen were called to the home of Mrs. B. Forrest, No. 3, 308 Oswego shortly before 9 a.m. when an oil burner in her suite had malfunctioned and the carburetor flooded.

TWO STRIKES...OUT!

Continued from Page 1

The Wallings insist they have "double-teamed" dozens of sports events across Canada, including last year's softball tournament.

"If I didn't have her to help me I would have to hire somebody else," said Walling.

"Anyway I said if we could only have one seat she would be the one to have the seat and they said no way,' he added.

The Wallings said all the press people were courteous to them but at least two reporters told the Times today they didn't think Mrs. Walling was really working in the box and Walling was really just "bringing his wife along."

Ruff, who asked the city to apologize to the pair, said people are throwing "red herrings" into the issue and it is simply a matter of discriminating against a woman.

The proof of that, she said, is a tape of the incident which the Wallings have kept for the record.

The tape clearly reveals the park attendant saying: "It's a rule of this park . . . we don't allow women in the press box."

Anderson said he is sure the rule meant only to bar "freeloaders" and no bonafide female press person will ever be barred again from a city facility.

The alderman has decided to strike a special committee with members of the press to establish ground rules for the box.

"And the rules won't include the words male and female," he added.

Meanwhile, the Wallings said the incident was upsetting; they have never experienced such a problem in almost three years of "double teaming" but they don't hold it against the city.

"Most people probably don't even know that rule existed," Kathleen said.

the weather

The weather throughout B.C. was sunny and warm again Wednesday as a large ridge of high pressure over the eastern Pacific kept active storms far offshore. The Canadian high temperature of 97 degrees occurred at Hope. Many coastal stations had their warmest day of the summer and reported record readings for the date. Records were set at Port Alberni with 95, Nanaimo 92, Victoria International Airport 90, and Comox at 84. There is no definite indication of a change in the present weather pattern. The warm sunny weather is expected to continue through Friday at least. There is a chance that some low cloud or fog will reach the outer coast overnight on Friday.

DOMINION PUBLIC WEATHER OFFICE
5 A.M. FORECASTS
Valid Until Midnight Friday

Greater Victoria: Today and Friday, sunny and warm. A few early morning fog patches. Highs today and Friday, in the eighties. Lows tonight, 50 to 55.

Greater Vancouver, Lower Mainland, East Vancouver Island: Today and Friday, sunny and warm. A few early morning fog patches. Highs today and Friday, near 80 coastal areas and 90 to 95 inland. Lows tonight, mid fifties.

North and West Vancouver Island, Northern Mainland, Queen Charlottes: Today and Friday, sunny and warm. A few early morning fog patches. Highs both days, 70 to 75 except around 90 inland. Lows tonight, 50 to 55.

TEMPERATURES

	Max.	Min.	Precip.
Yesterday			
Victoria	79	58	—
Normal	68	52	
One Year Ago			
Victoria	59	50	.10
ACROSS THE CONTINENT			
Kenora	56	46	1.21
Winnipeg	57	43	.46
Brandon	60	37	.58
Regina	61	37	.08
Prince Albert	60	38	.08
North Battleford	63	44	—
Swift Current	62	41	—
Medicine Hat	67	46	—
Lethbridge	66	49	—
Calgary	65	51	—
Edmonton	65	45	—
Penticton	87	60	—
Cranbrook	78	52	—
Castlegar	87	57	—
Vancouver	78	61	—
Prince Rupert	77	50	—
Prince George	77	51	—
Mackenzie	76	44	—
Kamloops	89	56	—
Revelstoke	85	51	—
Blue River	80	45	—
Dawson City	68	43	—
Dease Lake	74	40	—
Fort Nelson	79	57	—
Peace River	70	49	—
Whitehorse	73	41	—
Fort St. John	71	55	—
Yellowknife	62	48	.27
Inuvik	61	33	.03
St. Johns	73	57	.18
Halifax	72	59	.29
Montreal	74	58	—
Ottawa	75	55	—
Toronto	73	54	—
North Bay	67	52	—
Churchill	54	39	—
The Pas	57	40	—
Chicago	75	56	—
New York	85	67	—
Alert	30	25	—
Cambridge Bay	40	30	—
ResoluteBay	38	25	—
Eureka	40	31	—
Isachsen	32	16	—
Thunder Bay	64	52	—

World Temperatures: Athens 81, 68; Rome 82, 59; Paris 72, 54; London 68, 54; Berlin 73, 55; Amsterdam 72, 55; Brussels 68, 47; Madrid 88, 63; Moscow 73, 52; Stockholm 70, 61; Tokyo 90, 77.

U.S. Temperatures: Miami 87, 81; Boston 85, 62; Washington 92, 71; Los Angeles 83, 62; San Diego 74, 64; San Francisco 59, 55; Denver 85, 51; Las Vegas 102, 70; Phoenix 105, 73.

CITY'S WEATHER RECORD

Sunshine August	284.6 hrs.
Last August	290.8 hrs.
Normal (30 Years)	260.1 hrs.
Sunshine, 1974	1593.3 hrs.
Last Year	1802.8 hrs.
Normal (30 Years)	1675.0 hrs.
Precipitation August	.03 ins.
Last August	.37 ins.
Normal (30 years)	.69 ins.
Precipitation, 1974	16.48 ins.
Last Year	6.55 ins.
Normal (30 years)	13.36 ins.

Sunrise, Sunset Friday
(Pacific Daylight Time)
Sunrise 6:27. Sunset 20:01

TIDES AT VICTORIA HARBOUR
(Tides listed are Pacific Standard Time)

	Time	Ht. Ft.	Time	Ht. Ft.	Time	Ht. Ft.	Time	Ht. Ft.
28	06.15	2.4	16.00	7.7	18.30	7.3	22.55	7.7
29	06.55	2.4	16.10	7.5	19.10	6.9		
30	00.10	7.6	07.35	2.5	16.20	7.2	19.45	6.5
31	01.00	7.5	08.10	2.8	15.35	7.1	20.25	5.9

TIDES AT FULFORD HARBOUR
(Tides listed are Pacific Standard Time)

	Time	Ht. Ft.	Time	Ht. Ft.	Time	Ht. Ft.	Time	Ht. Ft.
28	00.05	9.3	07.50	3.3	16.00	10.3	21.10	8.5
29	01.05	9.2	08.35	3.3	16.30	10.3	21.45	8.2
30	02.05	9.2	09.10	3.4	16.50	10.3	22.15	7.8
31	02.55	9.3	09.45	3.6	17.05	10.3	22.40	7.3

Watch for the
ANNUAL FALL BEEF SALE
COMING SOON
FREEZER ORDER LINE 598-2211
GRAHAM MEATS
The Brand of Quality
FELTHAM AND SHELBOURNE
2044 OAK BAY AVE • DUNCAN PLAZA

Whether you're going formal or casual
GO IN CHAINS!

Neck chains are the accent to so many chic outfits. Wear them singly or mix and match—it's up to you. For ladies and gents in 10 kt and 14 kt yellow gold. And priced just right with styles from $35.

BUDGET TERMS
CHARGEX
MASTER CHARGE
Grassie Fairbanks
1209 DOUGLAS STREET, VICTORIA
385-1911

All Garden Hose, Sprinklers, Patio Lights, Bird Baths, etc.
NOW LESS 30%
end-of-summer CLEARANCE
Example: 1st Quality Garden Hose
Regular Price $12.65
LESS 30%—YOU PAY ONLY $8.85. SAVE $3.80
Come Out and Save!
BUTLER BROTHERS
Lumber/Building Supplies & Hardware
2046 KEATING X ROAD / For Service: Telephone: 652-1121

Greeks Chased Onto U.K. Base

Times News Services

Turkish troops chased a group of Greek Cypriot soldiers onto the British base at Dhekelia on Cyprus today but pulled back when they found themselves in direct confrontation with British tanks.

"A sergeant major politely told them to get off and they did," a British soldier told reporters.

The confrontation came after the Turks moved into Athna, a small village bordering the base, Wednesday night.

An officer with the United said Greek Cypriot soldiers in Nations peacekeeping force said Greek Cppriot soldiers in the village shot a Turkish soldier in the leg and then fled toward the British base.

The Turks captured 11 Greek Cypriots and withdrew to their own lines after the confrontation with the British.

The Cyprus government protested the Turkish raid on Athna, the UN spokesman said, but the Turks retorted that they considered the village part of the Turkish-controlled area before the cease-fire 13 days ago.

Nicosia itself was calm today. But persistent rumors that the Turks were readying a new offensive prompted many families to pack and prepare to evacuate if major fighting broke out.

Traffic jammeed the streets of the capital and most stores were open. But there were few shoppers.

In New York, the UN Security Council was holding a special meeting today to consider ways of bringing relief to the tends of thousands of refugees left homeless by six week of warfare on the island.

PARIS LIFTS MIDEAST ARMS SALE EMBARGO

Times News Services

PARIS — The lifting of the French arms embargo against countries directly involved in the Middle Eastern conflict is unlikely to start a massive arms flow, according to sources here.

They point out that the combattants long ago organized their main arms sources — the U.S. for Israel and the Soviet bloc for the Arabs.

Government sources here say the decision to lift the embargo was necessitated by slumping sales in the French aircraft industry and the need to boost the economy with overseas sales to offset the increased cost of oil imports.

Cuba Accord Step Nearer

Times News Services

WASHINGTON — President Ford signalled Wednesday a significant softening in the oft-repeated public U.S. stand opposing a relaxation of economic and political sanctions against Cuba.

During a press conference the President laid heavy stress on U.S. action "in concert with" members of the Organization of American States, where there has been a strong surge of support for ending the 1964 hemispheric sanctions against the Cubans.

Official analysts here concede that as many as two-thirds of the OAS permanent council — certainly a majority — are now prepared to vote for an end to the economic blockade and support restoration of diplomatic relations with Havana.

O A S Secretary-General Galo Plaza of Ecuador acclaimed Ford's statement on Cuba and observed that "it is clear that a majority of the countries (in OAS are now willing to lift the sanctions against Cuba."

Other highlights of Ford's news conference include:

—A rejection of wage and price controls which "are out, period."

But administration officials explained that the president was referring only to mandatory controls, similar to the Phase II stabilization progrom that governed the economy during most of 1972.

Guidelines for determining proper wage and price behavior by business and labor are still under active discussion by Ford's economic advisers.

A signal of Ford's readiness to accept congressional cuts in the United States defence budget while his administration seeks to prune spending by other agencies in the effort to curb inflation.

An acceleration of project Independence, the plan originated by former president Nixon to make the U.S. independent from imported oil. Ford urged more searching for oil and gas and said the government will expedite the licensing of new nuclear reactors and accelerate research and development in all fields of energy.

Light Planes Only

RICHMOND (CP) — Vancouver International Airport was closed to all but light aircraft for two hours Wednesday after the jet blast of a departing airliner peeled up newly-laid asphalt.

Arriving planes were diverted to Abbotsford or Victoria until the asphalt was relaid and rolled. A Ministry of Transport sokesman said the surface curled up in the wake of a Toronto-bound Air Canada 747.

The pilot unaware of the trouble, continued takeoff for Toronto without incident but other large planes couldn't land because the runway was literally divided in two. The damage occurred at an intersection on the main runway.

Private aircraft which were small enough to land or take off on half the runway where permitted to operate.

capital scene

The O.A.P.O. No. 5 will meet Tuesday, Sept. 3, at 1:30 p.m., at the Senior Citizen's Building, Centennial Square.

A. R. Willis, author of the Pacific Gardener, will speak on lawns at a meeting of the Gordon Head Garden Club Tuesday, Sept. 3, at 8 p.m., at the Gordon Head Parish Church Hall, Tyndall at San Juan.

The Cordova Bay Leisure Club will begin meeting Thursday, Sept. 5, at 1:30 p.m. at its new location at 5150 Cordova Bay Road.

The Esperanto Club of Vancouver Island will hold its picnic lunch Saturday, Sept. 7, at 12:30 p.m., at the totem pole in Beacon Hill Park. All persons should bring their own lunch. If it rains, a meeting will be held at the residence of Mae Feavearyer, 203-477 Superior St.

The Victoria branch of the Royal Scottish Country Dance Society will begin a new season Monday, Sept. 16, at Sir James Douglas School auditorium and Henderson Park in Oak Bay. Classes for children and adults will be held at beginner, intermediate and advance levels with a teacher training class for experienced dancers to be presented for the first time. For further information contact John Ghanam at 598-8583 or Gerry Dunn at 598-6547.

Spacemen's Nightmare Trip Home

Times News Services

MOSCOW — Two Soviet cosmonauts rode their space capsule back to earth early today, dropping through darkness and bad weather in a hair-raising descent apparently caused by trouble aboard the craft.

The official Tass news agency said the spacemen — grandfather Lev Demin, 48, and his 32-year-old commander, Gennady Sarafanov were "in good health" following the unprecendented, pre-dawn landing in Central Asia.

Western experts said the tricky and dangerous return of Soyz 15 in adverse weather conditions suggested an emergency aboard the craft, but Tass treated the landing as routine.

Tass explained the Soviet Union's first, manned nighttime landing by saying one goal of the 48-hour mission was to develop "methods and means of search for and evacuation of a spaceship landing at night."

Announcements after Souz 15 was launched Monday night indicated that Sarafanov and Denim would dock with Salyut 3 and go aboard the space lab to work as the Soyuz 14 men idi.

GET A HEAD ON YOUR BEER!

How can you relax and enjoy one of your own cold ones that cost less than a dollar a dozen?

Come to WINE-ART ... naturally!

Wine Art.

1548 Fairfield, Victoria 598-8525

1678 Poplar, Saanich 477-9121

SEARS AD CORRECTION

An error appeared on Page 4 of Sears School Time Flyer distributed this week.

The prices for the Teens Separates are inverted and should read

TOPS $4.99, PANTS $2.99

WISER'S INTERNATIONAL INTRIGUE.

From London: We took the finest British gin and made a perfect Canadian copy. So dry, so crisp, it's obviously Wiser's International Dry Gin.

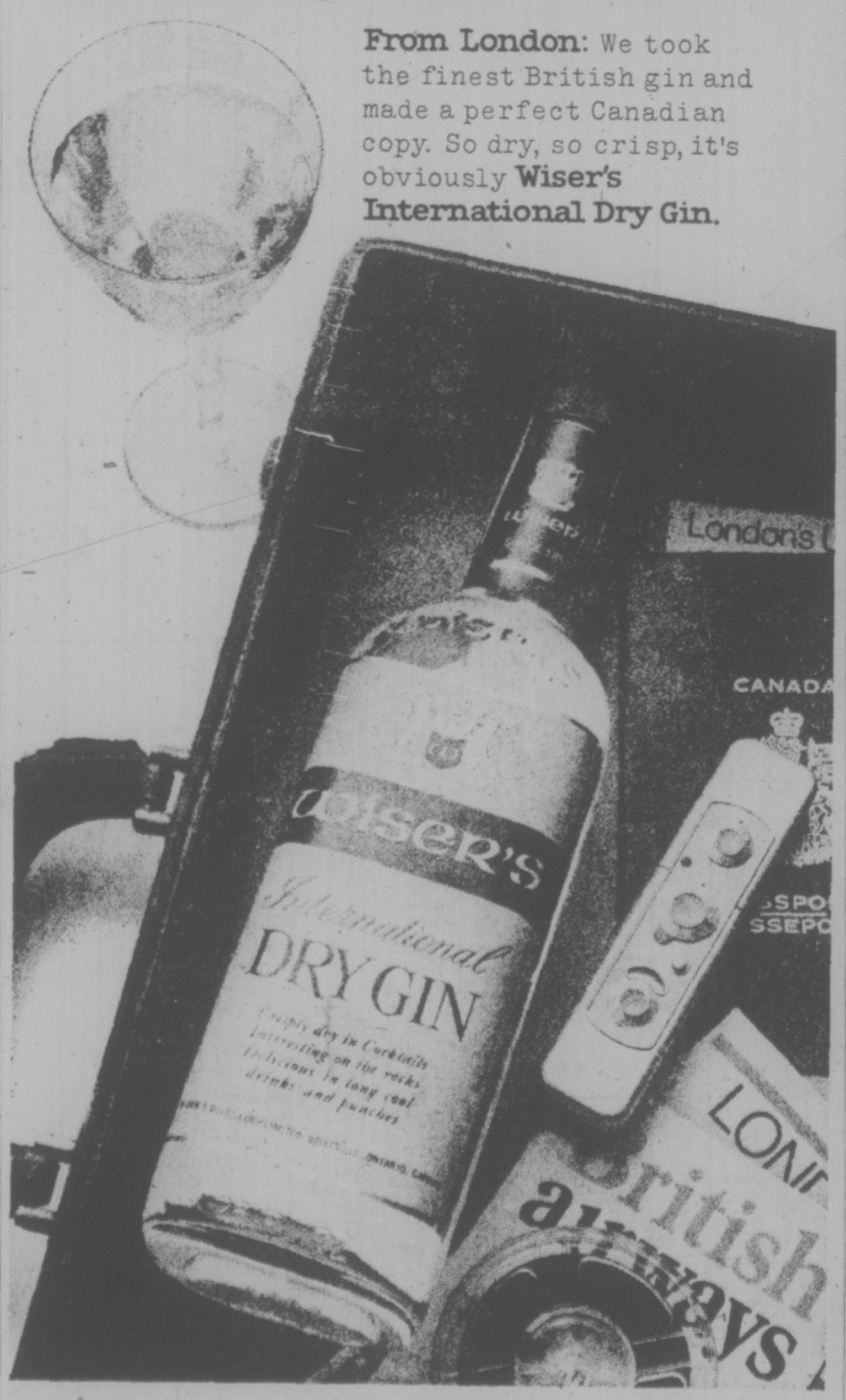

Lacrosse Team Warned

The Nanaimo lacrosse team which held a boisterous party on the B.C. Ferries' Queen of Burnaby has apologized and been let off with a warning.

Dave Price, assistant ferry traffic manager, said today he had received a letter of apology from team manager Dave Weighill and a report from the ship's master.

The ferry captain said that, although it was a boisterous party, the team had apologized, helped to clean up the mess, and given $30 to crew members to cover costs of the cleanup.

Price said he had written Weighill, telling him that future trips taken on ferries by the Nanaimo Senior B lacrosse team and their fans should be preceded by a warning that the ferry authorities would not hesitate to act if the ship's safety equipment such as fire extinguishers, were tampered with or other passengers disturbed.

In his report, the ferry captain said there had been no complaints from other passengers. No tampering with fire extinguishers was mentioned either.

Weighill, however, had told the Times earlier, he had taken a fire extinguisher away from a team member himself after it was decided to hold a water fight with extinguishers.

At the time of the incident the team was returning from their last inter-city game of the season, a 9-7 loss to the New Westminster Royals.

Strange Attack

TEL AVIV (Reuter) — Two Israeli coastal gunboats were "fired" on by water hoses aboard Soviet minesweepers Tuesday, Israeli Defence Minister Shimon Peres said. The "naval encounter," probably the first of its kind, was disclosed by Peres at a meeting with a delegation of Jewish American leaders here.

SAVE! SAVE! '74 REINELLS

Next to Red Lion Inn

WORLD of PLEASURE

FALL HARVEST OF VALUES

We are sweeping up and OUT Standard's Import Shop. It's like our famous Good-Bye Sale in May! OUT Goes Lots of

China
Glassware, Flatware
All our Lamp Fixtures
A ton or so of Candles
Stainless Steel Galore
Woodenware
Novelties
Enamelware, Too!

1/3 to 1/2 PRICE

By the way . . . it's about 100 shopping days to Christmas. Why not start early at these savings?

"MOLLER"

2-piece Suite. Ideal as a starter in den or rumpus rooms. Solid teak frames imported from Denmark. Reversible foam cushions. Upholstered in Beige, Gold, Brown, Orange, Green and Turquoise.

2-piece Suite 269.95

80.95

"HUSVIK"

A 5-piece suite which is exceptionally durable for everyday use. Teak dinette table is 32"x48¼" extends to 84½" with two pullout leaves.

199.95

"VIBORG"

6-piece suite has 59" long teak buffet with one cutlery drawer, adjustable shelves, teak dining room table measures 39½"x55", extends to 97". Complete with four Beech Teak side chairs with upholstered seats.

445.00

"LEMVIK"

A 6-piece suite with cutlery drawer. Adjustable shelves. Oval table 58½"x40½" extends within, 18½" leaves to 77". Comes with four highback chairs upholstered in black leatherette.

614.70

737 Yates Street 382-5111 Downtown

Victoria Times

THURSDAY, AUGUST 29, 1974

GORDON BELL, Managing Editor | STUART UNDERHILL, Publisher | BRIAN TOBIN, Editor

When the Chips Are Down

Individuals today, in British Columbia certainly no less than anywhere else, face a vital question of human freedom. How far should the individual relinquish rights in order to help society to function?

History in many ways has been the story of man's struggle to have his individual rights recognized by the group, tribe or nation under which he is organized — in particular, by the governmental machinery it has been necessary to create in order to operate communities effectively. Each gain of power by society as a whole, or by the bodies set up to manage it, is at the expense of the individual. Some concessions must rightly be made in the interests of orderly existence — others which may be demanded or imposed by established authority are more open to question regarding their need and their extent.

Such considerations lie back of the current movement by President R. A. Robson of the B.C. Civil Liberties Association to prepare a brief to the provincial government pointing out the current encroachment of administrative powers on normal human rights, and the need for legal processes whereby the individual may protect himself against injustice caused by the state.

In particular, Dr. Robson is concerned by the number of commissions, boards and other bodies that are set up by modern government to exert controls over the public, and from whose edicts there is little or no appeal by the individual.

There should be no aspect of governmental direction and control, whether direct or indirectly through appointed commissioners or bodies, which is free from the responsibility to defend itself in court against the protest of any individual whose rights have been unduly infringed. It is so easy to frame legislation which will pave the way to implementation by over-riding individual rights. But that can gain efficiency only at an exorbitant price.

Dr. Robson urges the right of the individual to appeal through the courts, and he mentions a number of boards and "authorities" which can exert great power given them by the Legislature, yet which are appointed, not elected, and against whom it is very difficult, if not impossible, to bring legal action.

Among these are mentioned the Labor Relations Board, the Islands Trust, the new police commission, the Securities Exchange Commission and the Workers' Compensation Board. He does not criticize the need of such organizations, many of which perform very necessary functions. But he questions the absoluteness of the powers they have been given, and their inaccessibility to redress by the individuals over whom they hold sway.

The province's NDP government is particularly prone to establish these almost completely autonomous agencies against whom the individual has little or no protection. A case in point is the new Rentalsman system. This device will certainly fill a need in the settlement of problems arising from relations between landlords and tenants. But the powers of the new official will be very great and the means of appealing from his decisions very restricted.

These are certainly very pertinent matters for the Civil Liberties Association to be raising. The process of erosion of human rights is, in fact, far advanced. The NDP government's reception of the brief will be watched with interest. As an administration which has frequently sought the "neat and tidy" solution to community problems at the expense of the individual — a perusal of some of its legislation is chilling, even if the government insists certain provisions will not be used — Premier Barrett's regime is particularly in question. Even in small, day-to-day matters, eternal vigilance is the price of freedom.

A Vague Wolf In Saanich?

Alderman Mel Couvelier's statement at a Saanich Council meeting that he had been informed about sudden real estate interest in certain development areas discussed at secret Saanich meetings casts a shadow over Saanich politicians and municipal officials and staff who had access to the information. The gist of Mr. Couvelier's statement was that information is apparently getting out to those who might benefit from a knowledge of zoning decisions and new developments. He did not accuse anyone, as he made emphatically clear in subsequent statements, but there is still a veiled accusation that somehow information is getting out.

The main point here is that if certain people are trying to make financial gain through information arising from secret Saanich Council discussions, the practice should be stopped immediately. Public disclosure of finances on the part of senior municipal officials might be one step in this direction — which is what Mr. Couvelier was advocating. He said in a later statement that "I have no proof of any leak of confidential information out of the Municipal Hall, nor did I imply that proof existed."

However, if Mr. Couvelier can come up with some hard facts to back what some Saanich residents have told him, he should table the information with Saanich Council at an open meeting. Since doubt has been cast on at least some municipal employees who undoubtedly are innocent, there should not be any implication of "wolf", even inadvertently, unless the animal can be seen.

JAMES RESTON

Careful Watch on Washington

BONN — This capital of West Germany is outwardly as calm these days as a university town in vacation time, but inwardly it is acutely worried about the world economy.

For while West Germany has the lowest inflation rate of any of the advanced industrial countries — about 7 per cent — it depends for its prosperity and relatively full employment on selling its goods abroad.

Compared to other European countries, it is in excellent shape. Though it still feels amputated with the loss of East Germany, its gross national product per capita is now almost double that of Britain.

As things now stand, West Germany exports as much to the Western world, but this trade accounts for about 23 per cent of West Germany's G.N.P., as compared to only about 5 per cent in the U.S., which is therefore far more independent of the movements of the world markets.

Strong Policy

Accordingly officials here are watching the new Ford Administration in Washington with the greatest care. For as they see it, a strong anti-inflation policy in the U.S. would mean lower prices for American goods, higher unemployment and therefore less U.S. demand for goods from Germany and other countries.

Since West Germany has led the world in combatting inflation, it is aware of the difficulty of arguing that other countries should do the same, but the point emphasized here is that the U.S. economy is five or six times as large as Germany's and that whatever the U.S. does greatly influences the world economy on which all industrial countries depend more than the U.S.

It is noted here that President Ford's main emphasis in his inaugural address to the Congress was on the need to fight inflation, and that he also spoke of the importance of world peace and order. But how far will he go, officials here ask, not only verbally but actually, on a deflationary policy? Will he look at it mainly from a U.S. point of view, or try to find the delicate balance between just enough anti-inflation to help the U.S. and not so much as to produce world-wide deflation?

The answer to this, of course, is that Ford has been in office for only a few

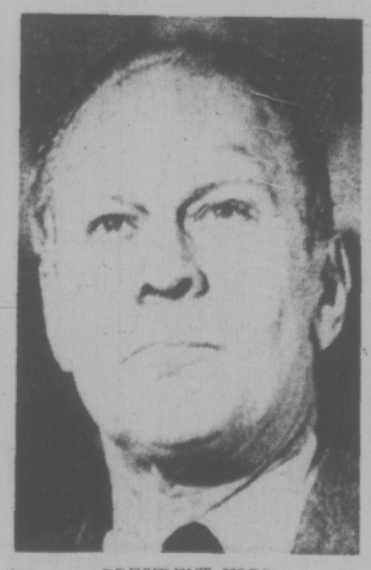

PRESIDENT FORD
. . . centre of attention

days, with a new Secretary of the Treasury, a new chairman of the Council of Economic Advisers, and a new world-minded Vice-Presidential nominee, but both the cast of characters and the mood of Washington are changing and nobody can be sure how far the anti-inflation policy will go.

Conversations with officials in Bonn and in other European capitals, however, demonstrate how difficult it is to generalize about America's relations with Europe, especially in the field of economics.

Each country is still looking primarily at its own problems. Thus Germany, Holland and Belgium have had stronger anti-inflation policies than others on this continent. France, before the death of President Pompidou, was more concerned with the growth of her economy than with inflation, but under Giscard is now taking a more deflationary line, while Britain is now in an alarming state, with grievous labor-management problems and an annual inflation rate of 20 per cent.

The members of the European Economic Community are talking more frankly to one another now about their common problems, and the relations of Chancellor Schmidt here and President Giscard in Paris are particularly good, but all leaders are still having trouble in reaching common policies to fit their quite different traditions and economic and political problems.

U.S. Power

As the testimony of German officials here shows, however, Europe, no matter how much she may worry about the power of the U.S., cannot insulate herself from that power economically or financially any more than she can militarily.

Europe's papers are now full of biographies of the new men in Washington and speculation on what line they will take toward wages and prices in the U.S. For while the U.S. now has 5.3 per cent unemployment and West Germany only 2.3 per cent, unemployment here is seen as a greater menace to the stability of the West German Government than it is to the Ford Administration.

"The only trouble with U.S.-European relations," the late ambassador Charles E. Bohlen once said, "is that America is just too damn big and strong. We can absorb troubles others cannot stand. We are more independent of Europe than Europe is of us, and it's hard for people on both sides of the Atlantic to understand the differences."

". . . if it weren't for our raincoats, woollen sweaters, anti-biotics, insect sprays, bailing buckets, life jackets, fire extinguishers, emergency flares, coastal rescue service, car and medical insurance, we would have had a rotten holiday . . ."

LETTERS FROM OUR READERS

Paradoxical

Some thoughts on the incredibility of the incredible:

i) In this age of permissive sex, in Dallas, Texas, 73 men have been arrested for soliciting a "fake prostitute"—a policewoman. (Victoria Times, Aug. 17.)

Is this a triumph for Women's Lib? Are men finally being made accountable for their natural urges?

ii) In the Aug. 15 Times, a Victoria judge is reported to have sent a man to a correctional institute for four to six months even though the "offence was not particularly serious."

This sounds a likely theme for a Gilbert and Sullivan-type song entitled: Make the punishment exceed the crime.

iii) The Canadian Open Tennis Championships were sponsored by Rothman's!

What is the message here? That the good effects of tennis can be cancelled by smoking or that the bad effects of cigarette smoking can be cancelled out by a healthful game of tennis?

iv) In the same championships, following the ladies' singles final, Chris Evert and Julie Heldman each received a bouquet of roses and a kiss along with their cheque.

This had to be an effort to compensate for unequal pay! The ladies' winner received $6,000, the runner-up, $3,500. The men's winner received $16,000, the runner-up $8,000—Incredulous.

Air Service

This is in reply to the recent letter of Mr. Truman in which he describes our letter as being "utter nonsense."

The use of larger aircraft obviously will reduce the fuel consumption per passenger; however, as more larger aircraft become available, the gross consumption of fuel will increase.

During recent discussions with Ministry of Transport planners, it was indicated that, despite the use of larger aircraft which may initially limit the frequency of scheduled flights, in the long term there will be more flights of the larger aircraft, consequently gross fuel consumption will rise.

The M.O.T. passenger forecast (as published) for 1974 shows a lower limit of 410,300, an upper limit of 485,300, and for 1982 872,000, or 1,031,500 passengers. No matter how the arithmetic is juggled, the indicated forecast of twice the number of passengers being carried by 1982 means a considerable increase in fuel consumption despite a reduction of fuel per passenger because of larger aircraft.

At present automobiles certainly consume the majority of petroleum. However, the escalation of aircraft consumption is such that by 1990 aircraft will use almost as much as automobiles. In other words, the prospect of burning 50 to 90 times as much petroleum in the sky as in 1950 is a factor that really is "utter nonsense," particularly when considering that aircraft have the lowest net propulsion efficiency of any transit vehicle.

New aircraft and their engines have a lower noise output per pound of thrust than older and presently used aircraft. However, since community noise annoyance factors are based on noise levels, temporal intensity variations and occurence frequencies, there is no doubt that larger aircraft and increasing frequency of flights will add to the community noise annoyance factor.

Conservation of oil for essential uses for the future is imperative, thus aircraft utilization should be minimized, not expanded. This need seems to be missed by the correspondent, or is he under the mistaken impression that our planetary oil resources are infinite?—D. Mallard, President, Citizens Association to Save the Environment, 6002 West Saanich Rd., R.R. 7.

Vituberation

Although I have lived in Victoria for over three years now, and have been a paid subscriber to your paper since I arrived, (bearing with the strike, etc.), I have never before felt strongly enough about an issue, to write to you. This time I feel that strongly about it, and my first words are: Please Cancel My Subscription Immediately. I will allow a reasonable time for mail, processing, etc., and will pay my paper boy up to, and including, Sat. Aug. 31, 1974.

I buy a newspaper to bring me the news, what's going on, around town, around the country, and around the world. Monday night I came home, expecting a feature write up, and pictures, of Victoria's Great Inner Tube Race. Not a mention, not a photo. Why? Because, in the beginning, the race was sponsored by a rival (?) newspaper. This can be the only reason, and a very petty one at that, because It Was News! A baseball game, that drew 4,000 spectators, during a weeklong event, rated a headline and almost a quarter page (8) of copy in tonight's paper, and yet, another event that drew over 20,000 spectators and had over 300 Local Island participants, which was News to radio, T.V. etc., didn't rate a mention?

I now wonder how many other local, interesting and important events I have missed, by subscribing to your so-called newspaper. I also now recall, that for almost six months, I survived very nicely without your so-called newspaper, and that actually, the other news media in town, including the Victorian (who had the audacity to start this wonderful annual event), kept me right up to date with the news.

I regret having to write this letter to anyone who is supposed to be a newsman, however, I also call on all thinking Victorians to re-examine their own position, and if they agree with me, to phone, write, or notify their newspaper carrier to cancel their subscription.

I am under no illusions that you will print this, but for the record, you have my permission to do so. A pettier case of real news suppression, I have never seen. —Tom Rutherford, (Inner Tuber Ret'd), 2817 Millstream Rd.

(Editor's Note: The writer's contention that this event was news, and his equation of the inner tube race with fastball games held here for the championship of Canada, are not valid in the opinion of the Times. The inner tube race was a promotion project, apparently successful from the promoters' view even if one discounts the obviously exaggerated attendance claim. Our correspondent evidently feels that reporting someone's publicity venture is more important than responsible coverage of real news—foreign and domestic—on a daily basis. That is his privilege.)

Free Enterprise

I note that your correspondent A. F. Davies in his letter "Strategy" makes reference to "free enterprise" and I feel that he would be doing all of us a great service if he would elaborate on so-called free enterprise in B.C. and Canada today.

Perhaps he is referring to the cement companies which admitted price fixing and were duly fined, the sugar monopolies which are at present under investigation, the match monopoly, the banks which charge and pay identical rates, the major oil companies who charge identical prices for similar types of their products, the distillery and brewery companies whose prices are also identical for similar products and I could continue with examples of so-called "free enterprise" to which your correspondent lays so much stress for the future of our province especially with regard to the next provincial election.

Your correspondent is a very knowledgeable person and it amazes me that he still believes that we have true "free enterprise" in B.C. or Canada today.—M.P.B. Wrixon, 1701 Cedar Hill Cross Rd.

Protect Our Heritage

This Hallmark Society is greatly concerned about the heritage building called "Roslyn", recently purchased by the City of Victoria. According to press reports, Council is divided on the fate of this outstanding building, with Ald. Bawlf in favor of its preservation, and Mayor Pollen favoring its destruction. The other aldermen seem not to have expressed their opinions.

The house has architectural and historical value of the highest order. Its original owner, Andrew Gray, had a career paralleling the economic development of the province. His endeavors included the gold rush, transport on the Cariboo Road, building of the CPR, manager of the Albion Iron Works in Victoria, and culminated in his becoming part owner of the Victoria Machinery Depot. His house was built at the height of his fortunes and embodied the finest materials and the most elaborate architectural detailing available at the time. Despite years of neglect, its present sound condition (verified apparently by the city building inspector) is a tribute to the workmanship and fine materials used in its construction.

There should be no doubt at all about the fate of Roslyn. By now, surely, our Council and our Mayor should have heritage preservation high on their list of priorities. With the appointment of a Heritage Advisory Committee, and with heritage legislation available because of the initiative of the City of Victoria, we should be sure that our Council recognizes the social and cultural value of heritage buildings.

In fact, however, only two buildings in the entire City of Victoria have been passed by Council for heritage preservation, both at the request of their owners, not through any initiative of the City. A third is currently being considered. Wharf Street is not designated. Vancouver, by contrast, with far fewer important buildings, has designated both their Gastown and their Chinatown areas and has recently expanded the boundaries to include even more buildings.

Victoria, despite its early initiative, is lagging far behind. If you are curious as to why, you need look no further than City Council. We citizens interested in heritage preservation must insist that Council practise what it preaches. How can they ask anyone to preserve and restore a heritage building when they are not willing to preserve and restore their own buildings? "Roslyn" is of top priority. If Victoria cannot save this important dwelling on City-owned property, it cannot save anything.—Carolyn M. Smyly, President, The Hallmark Society, 4354 Wilkinson Rd.

60 YEARS AGO

From the Times of August 29, 1914

The city school board yesterday heard the new inspector of continuation of schools, John Kyle on the night school movement. He advocates the development of efforts made last year when classes were commenced here. He pointed out how necessary it was to make the classes attractive and to have the instruction given by practical men. The night school work was a step, but what the country must come to was the real continuation school. It would continue after school days the real education and the really serious work. There were a great many children passing through the school system who had not been properly educated. Sooner or later the country must follow the question to its logical conclusion and compel to attend continuation schools those children whose prior education was defective.

VICTORIA TIMES, established 1884, is published every afternoon except Sunday by the Times Publishers, Limited, 2621 Douglas Street, Victoria, B.C. Second class mail registration No. 0625. All undelivered copies and notices of change of address to be sent to the above address. The Canadian Press is exclusively entitled to reprint the local news published herein.

A MYSTERIOUS ROLE IN CYPRUS AFFAIR

Kissinger's Watergate?

At Makarios' shoulder after coup

By ERIC ROULEAU
Le Monde, Paris

ATHENS — Ioannis Zigdis, one of the leading lights of the Centre Union and a former minister under George Papandreou who has returned to Greece from Washington where he went into exile only a few months before the colonels' regime, says that "Cyprus will be Mr. Kissinger's Watergate." He affirms categorically that the American Secretary of State was not only aware of the plot being hatched against Archbishop Makarios before July 15 but that he at least encouraged the coup, if he did not actually instigate it.

At any rate, no one in Athens doubts that the Americans orchestrated what a former Greek prime minister, himself an ardent supporter of NATO, doesn't hesitate to describe as an "Atlantic symphony." The script was drawn up in Washington. Not in the State Department, where most of the heads of the Mediterranean region desks were — contrary to Kissinger's advice — opposed to any change in the status quo, but in the huge Pentagon building and in the offices of the Central Intelligency Agency.

Speak of 'proof'

The clues which these two Greek leaders possess — they speak instead of proof — are not to be scoffed at. American influence in Greece has long been tentacular, extending to business circles, and especially to an army built up, trained, supplied, and indoctrinated by American officers. The appointment of the Greek defence minister is subject to Pentagon approval; and the Greek intelligence service, the KYP, is ordinarily referred to as the CIA. Secret service officers are for the most part not only trained by the United States, but some are even paid directly by Washington.

The intimate connection between the American CIA and the Greek KYP goes back to well before the coup staged by the colonels, several of whom (headed by the dictator George Papadopoulos himself) had for many years been on the CIA payroll.

Nothing to lose

Henry Tasca, the U.S. ambassador in Athens, could afford to protest to General Ghizikis and ask him to call off the coup prepared against Archbishop Makarios, which his own staff had worked out before July 15. The State Department had absolutely nothing to lose in waxing indignant against the "aggression" which was being prepared. Besides, Greek-American relations on this issue and at another level were intimate.

General Ioannides, the all-powerful head of the military police and boss of the special services and parallel agencies, worked out the plan with the CIA's Colonel Coron, an American of Greek ancestry. They used for the purpose the 1,000 handpicked National Guard officers stationed in Cyprus, as well as the EOKA-B terrorist organisation, which was largely infiltrated both by the CIA and the KYP and financed and armed by the special services of both countries.

The coup was quite simply aimed at removing Makarios from the political scene by assassinating him, and paving the way for an "atlanticisation" of Cyprus, either through a de facto enosis which would enable the island to be integrated within the U.S. defence system, or by touching off a partition which would lead to the same result since the two parts would be attached to Greece and Turkey respectively, both solid NATO bastions in the eastern Mediterranean.

It would have been a perfect crime if, once Makarios was dead, Glafkos Clerides — who it is said, wasn't entirely unaware of the plan — had acceded to the presidency in a "constitutional" manner, for the country's basic law provided for a caretaker president in case of the disability of the head of state.

But the archbishop didn't let himself be liquidated. The assassination squad sent into the island by Athens landed on the palace grounds just when the tanks were mounting their assault and opened fire on the archbishop's limousine, but Makarios was not in it, having managed to slip out of the palace by a secret door.

From that moment, the plan concocted by General Ioannides and his foreign and local accomplices was no longer workable. The colonels' regime, expected to be strengthened by the coup, collapsed a few days later. Washington could no longer claim it had the situation in hand. It couldn't very well replace one Athens junta by another more "respectable" or even elevate to power a politician willing to take orders from the United States.

Are attempts now being made to get rid of Constantine Karamanlis, this "Greek de Gaulle"? Many Greeks in the capital have been inclined to think so recently. Greece's withdrawal from NATO will no doubt reinforce their conviction. Here too there are plenty of telltale signs. Greek leaders I met didn't hide their fears. "The Americans," several government members told me, "are letting Turkey get away with it in Cyprus. It is just as if the Turks hadn't abandoned their aim to partition the island, while at the same time inflicting a military and political disaster on Greece which Mr. Karamanlis would be hard put to survive."

Army 'pitiful'

Defence Minister Evangelos Averoff confided his grave fears in a private interview. "The junta," he said, "has left behind an army in a pitiful state. I spent most of my time getting our forces ready for what seems to be an inevitable conflict. Turkey wants to impose a diktat on us. We don't want war, especially since we know we cannot win. We not only want to restore and develop friendly relations with Ankara, but to prevent the collapse of the Atlantic pact to which we remain attached. But the United States does not understand there is a limit to the humiliations that may be inflicted on us."

The day after that interview, Karamanlis confided sadly to one of his close colleagues: "I'm sure we'll have to pay in one way or another for the excesses of the junta. I'm a realistic man, and I'm ready to pay the price. But it had better not be too steep. No Greek would stand for that."

Judging by what they told me, neither the Greek prime minister nor any of his closest aides believed that Turkey would go to the extent of starting hostilities. Karamanlis thought that the United States would, in its own interest, manage to head off an armed conflict between two NATO members.

If indeed Kissinger had wanted to let Turkey have its way so as to achieve, by different means, what the Cyprus coup failed to achieve, then it would mean he has tragically underestimated the dynamism of the Greek people. Even if a junta should take over from Karamanlis, it is likely to survive only briefly. The "magician" has already lost his touch in Athens. Greece's withdrawal from NATO is a first sign of a huge groundswell of anti-American feeling currently sweeping through the Hellenic world.

Costume Ball Mayor On Hop in Vancouver

By ALLAN FOTHERINGHAM

(Vancouver Sun columnist Fotheringham wrote this for the Toronto Star)

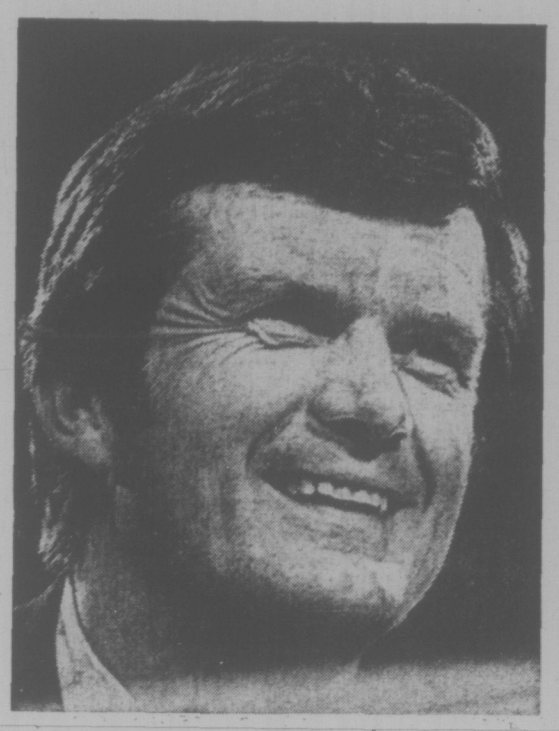

PHILLIPS . . . great leaping platitudes

VANCOUVER — The press release said it all: "The Pacific National Exhibition opening parade will feature Mayor Art Phillips who is expected to ride a white charger as his idea of a pollution-free conveyance."

Shades of Tom Mix and Hopalong Cassidy and Roy Rogers are mixed up with memories of the new pollution-free mayor who just two years ago was going to inspire Vancouver with a new intelligent era of civic leadership.

These days, if it is not Mayor Phillips on a white charger, it is Mayor Phillips on a penny farthing bike, Mayor Phillips in his winsome tight shorts leading the Miles for Millions, Mayor Phillips dressed up as Captain Vancouver for the bathtub derby. The mayor as costume ball is now a civic fixture.

Is there a celebrity walk to lead? He's there in his sweatpants or jogging costume or shorts or leotards. Is there a junior league ticket draw, where the canapes, social butterflies and photographers lurk? He is there, leaping large platitudes in a single bound.

It is getting so that every time a reporter spots more than six children surging down a street, no doubt searching for some wino to light on fire, you look by impulse to see if the mayor is leading them with fife and drum.

It is not as if the good burghers of Vancouver are unaccustomed to this role of a mayor as matinee idol. Indeed, it is one of the reasons why they eventually grew tired of the notorious Tom Campbell, the hippie-hating mayor who would get out of bed at midnight or rise before dawn if his antennae sensed TV cameras over the horizon.

It was not for nothing that he became known as His Worship Tom Photograph. His reign, in fact, was symbolized by the shot of Tom Terrific posing dangerously and delightedly on top of a wrecking ball that was about to demolish yet another civic landmark in favor of yet another sterile tower that Campbell so glorified.

Nothing so crass, of course, for Art Phillips, the six-foot-four former university basketball star who arrived on the scene just as the revulsion against the developer cast of mind swept out the property-minded civic governments in both Vancouver and Toronto. The Electors Action Movement, which Phillips headed, swept into power in 1972 supposedly on the optimism of a new breed of politician more concerned for environmental quality than cameramen.

Alas, as someone once said of New York's John Lindsay, one can now say of our mayor: There's less there than meets the eye. Phillips, as Lindsay, is a handsome lad and shows inclinations, if not necessarily the talent, for a career in show biz. He has become a bachelor again since achieving office and sometimes one wonders if his lust for the spotlight will exhaust itself before Kodak does.

It's all rather degrading, naturally, for the puzzled voters of Vancouver, so many of whom have fled to the sanctuary of the balmy Pacific breezes from rather smaller Prairie centres. They had left behind their assumptions that all those dreary pseudo-feuds between the mayors of such provincial retreats as Saskatoon and Winnipeg and Calgary and suchlike were publicity-hungry stunts by mayors always indulging in loud civic bets, pushing peanuts down the main street with their noses or milking thoroughly puzzled cows or indulging in bullchip throwing contests.

Phillips, was the common belief, epitomized, with his pre-shrunk friend David Crombie of Toronto, the new sophisticated breed of mayor who was going to lead us into the brave future of candor and cosmopolitanism.

Instead? White chargers. Funny bikes. Tight shorts. Hokum, apparently, is not dead. The rube is alive and well at city hall. Makes you wonder why you left Moose Jaw after all.

The Making of an Idol

RUSSELL BAKER

I went to Washington to see them change presidents. Men in business suits did the job on television. All of them said the old president was serene, and finally he came on television in a business suit and said he had to leave because his party wasn't with him any more, and afterwards he left for California.

The new man turned out to be a Congressman I had known briefly in Chicago in 1960. He was running for the vice-presidential nomination on the Republican ticket that year, and it was my professional duty to brace him every eight hours or so and ask how the campaign was going, and he would grin hopefully and say he had an uphill fight but he had a lot of hope. I liked him because he made no bones about the hopelessness of his situation. Most politicians running for elegant office can't help making bones about their bogus optimism.

Anyhow, he was becoming president. He was in his business suit on television, and the grin was still the same. It seemed to me that as long as they were going to change presidents they could have done a lot worse, although they could have done a lot better, too, which is nothing against the man. How much elegance do we really need in a president?

★ ★ ★

What I wanted to see was the buildup he was going to get. Every new president gets a nonsensical buildup when he first takes over. Mostly this is given to him gratis by the news people with cascades of words suggesting that the new fellow is a paragon of excellence, sagacity and political cunning, as well as a great human being, a dynamic charmer and a first-rate father to his children.

No matter how vain, mediocre or loutish a new president may be, and no matter how thoroughly detestable everybody may know him to be, he gets the free opening buildup.

This may be self-serving with the news people since their stories will seem twice as dramatic later when the paragon, as all paragons must, turns out to be merely human.

★ ★ ★

I am more inclined, though, to think that the news people are merely catering to public demand here, that the public wants to believe it can get the best of Caesar, Jefferson, Lincoln and Robert Redford in the White House with each new man, and will not tolerate reality about presidents until presidents rub their noses in it.

In any case, the buildup was going furiously in Washington when I arrived, and he hadn't taken the oath of office yet. I was immediately given to understand that he was the one man in America capable of uniting the country.

His sweet nature was said to surpass all comprehension. His honesty was Lincolnian; his depth of honor equal to Cato's; his simplicity, a reminder of the early saints; his respect for law, Hammurabic. He commanded the affection of all the Congress, Republican and Democrat alike, and would bring to birth a new era in which all three branches of government would again move in perfect harmony.

It was hard not to feel sorry for the poor guy. The way the buildup was going even before he had spent a night in the White House, there seemed no way he could save himself from being a colossal disappointment before the next Fourth of July.

But there was no stopping the buildup. His brief remarks after taking the presidential oath were instantly acclaimed as indicative of a statesman worth of the great Pitt.

The reporters, pursuing the old reflex of covering presidents as if they were all the Sun King at Versailles, swamped us with the sort of trivia whose publications attests to greatness. What time he got out of bed. What he ate for breakfast. The color of his necktie. The precise width of his smile.

An idol was being created out of piffle. Greatness was being constructed on a foundation of journalistic reflex. The presidency, a ruin one day, was being rebuilt overnight with hot air.

It was always predictable. The question was whether Ford could rise above it. In Chicago in 1960 he seemed capable of holding onto his humanity even if he had gotten that vice-presidential nomination, but of course that may have been because he had no hope of it.

★ ★ ★

The buildup, now that he is president, will make it hard for him not to yield to the temptation to start playing the great Caesar he is supposed not to become.

In Washington in those first days, despite the buildup, he was still nothing more than the quintessential mundane American hero — the nice guy. A nice guy who had finished first: Travelling from there to greatness is a long journey, and the first obstacle to be overcome is the buildup's gift of instant glory.

New York Times

2001 UNIVERSITY AVENUE, MONTREAL

2001 University, a striking 22-storey office/retail complex occupying a full city block atop the McGill Metro Station in the heart of Montreal, sets a new standard in aesthetic and functional design.

Projects like this—across Canada, are indicative of the continuing major role of Abbey Glen Property Corporation in the development of our nation.

Abbey Glen—Good People, Good Projects, and Good Prospects.

ABBEY GLEN PROPERTY CORPORATION
Head Office: 123 Edward Street, Toronto, Ontario M5G 1G5

Abbey Glen

Fleet-Footed Police or More Offenders, Crime Figures Show Drug Arrests Up

OTTAWA (CP) — Police across the country are rounding up marijuana users in increasing numbers in a continuation of crackdowns that started two years ago, statistics show.

Figures released by Statistics Canada this week show the number of offences involving the use of the hallucinogens, best known by the expressions grass and hash, are continuing a jump started in 1971.

The federal statistical agency could not say whether this is the result of better police enforcement or of increased use.

But its figures show the increase in marijuana offences is running counter to a general levelling off since 1971 of Criminal Code offences generally.

The statistics for the years 1972 and 1973 and for the first quarter of this year also show that while Canadians appear to be killing each other at about the same rate, over-all crimes of violence are still on the increase.

Criminally negligent violence on the highways also appears to be remaining about the same but more Canadians are driving while impared. More of these drivers also are refusing to give a breath test.

The statistics show that cannabis-related offences last year jumped to 42,651 — or 193 per 100,000 of population — from 20,606 — or 94.4 per 100,000 — the previous year.

The agency said the figures for 1971 were 16,951. For the first quarter of this year the figure was 10,704, compared with 8,760 for the first quarter of last year.

The agency said: "In 1972 and 1973 many municipal police departments and the Ontario Provincial Police created drug squads.

"In addition many forces trained all their officers in handling drug offences. Consequently there were many more police available to enforce drug laws."

The figures for other drug offences are up. For addicting opiate-like drugs — such as heroin—the 1973 figure is 3,800, compared with 3,234 for the previous year. The rate increase is 16.2 per cent. The rate is higher for other drugs.

The statistics show there were 479 murders in Canada in 1972 and 474 in 1973. For the first quarter of this year, the figures are 104, compared with 121 for the same quarter last year.

The 1974 murders included 19 capital—such as killing of police officers—an offence that can result in the death sentence.

The quarterly total of crimes of violence is 24,887, compared with 25,239 for the same 1972 quarter. These crimes include the homicides plus rape and other sexual offences, wounding and robbery. The rate for this first quarter is 111.6 per 100,000, compared with 114.8 in the 1973 first quarter.

Crimes of violence for 1973 totalled 177,160, compared with 110,468 in 1972.

On the highways, there were 202 cases last year of criminal negligence causing death, compared with 210 in 1972. Negligence causing bodily harm amounted to 88 cases last year compared with 87 the year before.

In the first quarter of this year there were 33 cases involving death, compared with 32 in the 1972 first quarter.

Last year there were 103,386 cases of impaired driving, compared with 100,352 the previous year. There were 8,333 cases of refusing to give a sample of breath in 1972 and 9,387 last year.

In the first quarter of last year there were 23,110 case of impaired driving, compared with 25,514 cases for the same period this year.

The statistics on crime deal with offences ranging from murder through fraud, prostitution, gambling, down to violation of municipal bylaws.

★

Door Left Open On Sea Claims

CARACAS, Venezuela — External Affairs Minister Allan MacEachen said Wednesday that Canada has no plans for unilateral action to enforce its claim of jurisdiction over the continental margin, but left open the door for such action in the future.

The external affairs minister, here for the windup today of the summer-long United Nations Law of the Sea Conference, told a news conference that under the circumstances prevailing at the moment, unilateral action would be unwise.

But MacEachen added: "There are times when unilateral action may be justifiable and even desirable."

He said that unilateral action remained one of the policy options open for the government.

Canada claims jurisdiction over the mineral resources of the continental margin under a 1958 Geneva convention on the continental shelf. The continental margin includes the continental slope and the continental rise extending down to the deep seabed beyond national jurisdiction. Off the Atlantic coast, the margin extends — in places — several hundred miles beyond the limit of a proposed 200-mile national economic zone, over which there has been broad, informal agreement at Caracas.

Strong opposition to Canada's claim — and that of a number of other countries with large continental shelves — has come from those landlocked nations and those, known as shelflocked in the parlance of the conference, have tiny shelves.

At the Law of the Sea Conference, ownership of the continental shelf have come up for grabs.

MacEachen denied that Canada is using its strong position on the shelf question as a bargaining tactic to obtain other international concessions.

The conference, which has attracted delegations from nearly 140 nations, are sharply divided over ownership of continental shelf resources beyond the proposed 200-mile economic zone. Diplomatic sources say that about 50 countries support Canada's position, while some 35 or more are sharply opposed.

Jockey Quitting

NEW YORK (AP) — John L. Rotz, 39, who rode 2,908 winners in 21 years as a jockey, has announced his retirement because of partial loss of the use of his right foot.

CRIME RINGS RULE NARCOTICS, LOANS

WINNIPEG (CP) — The two big activities of organized crime in Canada are narcotics and loan-sharking, the Canadian Association of Chiefs of Police Annual Conference was told Wednesday.

Delegates at a closed meeting heard a report of the association' nine-member organized crime committee say that drug trafficking is more widespread and increasing more rapidly than any other organized crime control problem.

"Whereas such activities as loan-sharking and bookmaking are generally restricted to the more populous urban areas, the drug problem reaches into every community," the report said. "In the recent past, seizure of drugs were usually in small quantities. Today, seizures in millon-dollar quantities are becoming commonplace."

The report also said organized crime is not the only principal in the illicit drug trade.

"Erstwhile legitimate members of the community are enticed into criminal activity by the potentially-immense profits."

Organized crime in the country is naturally most active in the more populous provinces — Quebec, Ontario and B.C., said Metro Toronto Police Chief Harold Adamson in an interview.

It is mainly a home-grown network with little international involvement except in the areas of betting and the imporing and distributing of heroin and cocaine as well as some hallucinogenic drugs.

"There are no U.S. syndicate families involved in orgaized crime in Canada."

New dual ingredient medicine double effective for hemorrhoid sufferers.

The combination of an anaesthetic to relieve pain and itch quickly, and a soothing cream to help heal sore tissues makes new Hemoraids particularly effective on hemorrhoids.

Diperodon Hydrochloride—the water-soluble anaesthetic — spreads long-lasting relief directly into sore tissues by combining easily with natural, protective body moisture. This helps Hemoraids' smooth cream to effectively coat the irritated area, quickly relieving pain and itch.

The anaesthetic is carried in a soft-textured cream which can be spread over the most sensitive tissues without additional discomfort. And this soothing, cooling cream, in itself, has valuable healing properties. In suppository form, Hemoraids melts quickly and easily after insertion, becoming a gentle, healing cream.

Dodd's Hemoraids

In suppositories and cream, sold only by your pharmacist.

Judge Halts Pickets In Nanaimo

NANAIMO — Judge M. L. Drake granted an injunction Wednesday prohibiting picketing of a $1 million marine development site on the waterfdont.

Merrytime Carnival Limited sought the injunction after work was halted by a citizens' group which picketed the Stewart Avenue site.

An action for unstated alleged damages is pending.

The pickets started one week ago when a bulldozer arrived to begin excavations.

The company had to start construction before Sept. 9 on the hotel-marina project. By that date, city council will likely ratify a bylaw passed Aug. 19 which will forbid construction of motels on Stewart Avenue including the Merrytime site.

Late Start For School

James Bay community school's $522,000 addition won't be finished for the first day of school, so some students will have to start out at South Park elementary.

Details of which pupils attend South Park next week will be contained in an ad on the family page of Saturday's Times.

Addition of six classrooms, a new activity room and library, and an administration area will allow James Bay to handle all elementary pupils from the area and permit closure of South Park.

Puppet Parade Tops Off Class

A Puppet Parade tonight at Open Space will end a five-week puppet-making course for children that the Victoria Public Library has sponsored.

The 65 Grade 1 to 8 pupils who have attended the weekly classes will get a chance to show off the puppets they have made, and will also perform two plays.

Teachers Ruth McGee and Pamela Schweitzer will also put on a puppet show, and the musical group Medieval Winds will perform.

The evening starts at 7 p.m. and is open to the public.

The Easy Choice

The smooth taste of quality that is unmistakably Seagram's.

Seagram's FIVE STAR

Canada's largest-selling rye whisky.

"Blended and Bottled right here in British Columbia"

SQUAMISH-LILLOOET OUTDOOR RECREATION STUDY

Written Submissions Solicited from the Public on the Recreational Facilities and Potential Within the Study Area

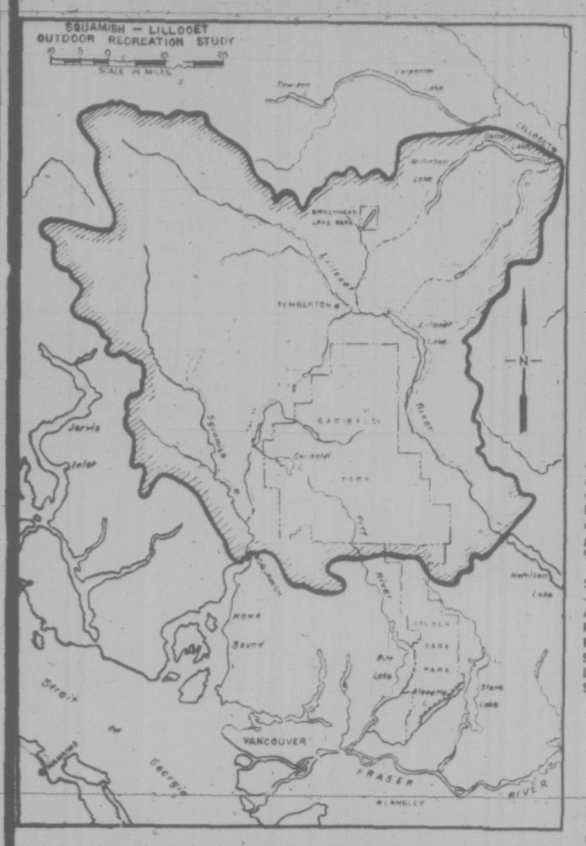

The public is invited to participate in the study taking place of the outdoor recreational potential of the Squamish-Lillooet area by making written submissions regarding the summer and winter recreational opportunities and overall recreational resource of the study area. Submissions containing information concerning area and site development potential, needed facilities, conservation, resources, recreation land use conflicts, management alternatives, and associated topics will be welcomed. Submissions must be received by September 28, 1974, and may be sent to:

Squamish-Lillooet Outdoor Recreation Study,
Department of Recreation and Conservation,
Provincial Parks Branch,
Parliament Buildings,
Victoria, B.C. V8W 2Y9.

To assist groups or individuals who may wish more information about the study and its aims, offices will be established at the following location on the dates specified. The offices will be open from 9 a.m. to 1 p.m., 2 p.m. to 6 p.m., and 7 p.m. to 9 p.m.

Squamish — Squamish Times Office — August 30, 31, September 1, 2.
Alta Lake — Alta Lake Provincial Park — September 6, 7, 8, 9.
Pemberton — Community Hall — September 13, 14, 15, 16.
Lillooet — Community Hall — September 20, 21, 22, 23.

PROVINCIAL PARKS BRANCH

Department of Recreation and Conservation,
Parliament Buildings,
Victoria, B.C.

Back-to-School SAVINGS HEY MOM!

IT'S TIME TO PACK DELICIOUS, NUTRITIOUS LUNCHES FOR THE KIDS! AT ECONO-MART WE'RE PASSING ALONG

3 BIG WEEKS

OF SUPER BACK TO SCHOOL SAVINGS ON ALL YOUR FAVORITE NATIONAL BRAND PRODUCTS, FRESH FROZEN AND PROCESSED MEATS, FRESH FRUITS AND VEGETABLES. LET ECONO-MART HELP YOU GET THE KIDS BACK TO SCHOOL WITH SAVINGS!

STORE HOURS
Monday to Wednesday, 9 a.m. to 6 p.m.
Thursday, Friday, 9 a.m. to 9 p.m.
Saturday, 9 a.m. to 6 p.m.

STORE LOCATION
4440 W. SAANICH ROAD
Royal Oak Shopping Centre
Saanich, B.C.

Econo-Mart
A CANADIAN COMPANY

Member Assets Disclosures Anger Regional Directors

Regional board directors reacted angrily Wednesday when they were told that financial holdings of senior employees would be circulated to them.

Executive director Dennis Young said he had talked to the attorney-general's department and had been told it must be circulated to all board members.

Under the new Public Officials and Employees Disclosures Act, councils and regional boards may name senior employees they feel should list land holdings and other financil assets. Elected officials are required to file the information.

The regional board's executive committee named five officials it felt should be designated — Young, assistant secretary-treasurer John Bericoff, chief planning officer A. P. Hammer, engineering director Bill Gerry and land commissioner K. G. Robinson.

But the directors referred the decision to their Sept. 11 pending a firm report on whether or not the information about top officials must be circulated to the elected directors.

Oak Bay Ald. John Goult said he "very much" resents government interference and wasn't interested in seeing the information.

"I will send it back unopened," he said.

Reminded by Sidney Ald. Wilkie Gardner that Oak Bay council had designated its senior officials, Goult replied he didn't know then that the information was to be circulated to council members.

Several other directors voiced their opposition to designating senior officials if the information is to be distributed. But Victoria Mayor Peter Pollen and North Saanich Ald. G. O. Cumpston said they have read the act and haven't seen anything about circulating information on senior employees.

LAST OF '74
REINELLS
Now, Now, Now
WORLD of PLEASURE

Public Meetings Still Possible

Regional board chairman Jim Campbell said Wednesday it will be up to the board to decide if public meetings will be held on the proposed official regional plan for the metropolitan area.

He said he has an "open mind" on public meetings but he won't initiate any because there has been considerable public discussion during the various stages of formulating the plan over the last three years.

A public hearing, as distinct from a public meeting, is not required because the plan is not a rezoning bylaw.

Campbell was commenting on Oak Bay council's opinion that public meetings should be held before the plan is approved.

The plan was brought before the board two weeks ago and discussion is scheduled to begin Sept. 11 but a final decision is not expected for about two months, perhaps longer.

The plan, which would be binding on municipalities, designates areas most suitable for urban growth, deals with industrial, greenbelt and park development and sets out general objectives and, in general terms, how they may be achieved.

The regional board voted Wednesday to circulate the plan to all municipalities.

ICBC Payments 'No Accident'

VANCOUVER (CP) — A deliberate policy decision and not an error left the Insurance Corporation of British Columbia liable to pay up to $750,000 to the survivors of 23 dead motorists, says ICBC general manager Norm Bortnick.

Originally he said the situation arose because of an oversight when the corporation's regulations originally were drafted and a phrase limiting a survivor's weekly payments to two years was forgotten.

In an interview Bortnick said the phrase was not left out accidentally. It was the intention of ICBC to lengthen the period for which benefits would be paid to survivors or motorists killed in mishaps.

Auto insurance legislation brought in by the Social Credit government said death benefits had to be paid for two years but Bortnick said "we wanted to extend it past 104 weeks: maybe we wanted to extend it for life."

Before the two-year limit was put in the ICBC regulations and became effective, 23 motorists insured by the government corporation were killed in accidents and they left 27 dependents.

ICBC set up a reserve fund of $750,000 to pay the claims in those cases which are based on the automatic benefits being payable for life.

A spokesman said earlier this amount is offset by reductions in third party liability claims, by negotiating lump sum payments on a discounted basis and by the amount of money which would have been paid even under the two-year rule.

The spokesman said that after allowing for these factors, the net additional cost is estimated at $225,000.

THRIVING MIDWAY FAIR GOAL

The Sidney Rotary Club hopes to raise $6,000 to $8,000 running the midway at the Saanichton Fair this weekend, Harry Harris said Wednesday.

For the first time the club will give away a 20-inch color television in a free draw open to anyone attending the fair.

The club assists a variety of projects with funds raised at the fair, including scholarships, Little League, Red Cross, the Central Saanich soccer field, Springwood training centre, Resthaven Hospital and Sanscha Hall.

New Director For Scouts

John Norman of Vernon has been appointed to succeed Jack Scrivener as Boy Scout director for Victoria region.

Norman, 46, has been scout director for the B.C. interior region for 12 years. He has been in scouting 25 years, and joined the executive staff in 1960.

He takes over from Scrivener on Sunday.

Fashioned for Fall

The latest fall fashions from England have arrived, featuring exceptional quality at excellent prices. The smart skirt and vest ensemble shown is just one of many styles in the group. Simply elegant, in natural Camlaine (pure new wool with camel hair), for an outstanding new fall outlook.

60.00
set
(Shirt not included)

Woodward's
Mayfair

deréta
OF LONDON

PARTS OF THIS PAGE ARE IN COLOUR

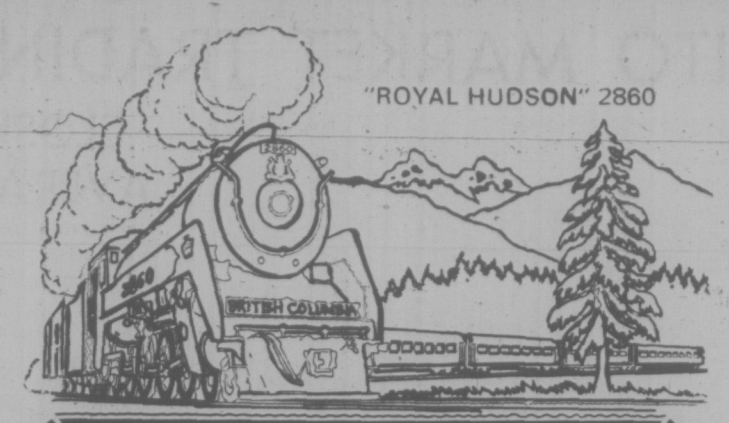

Woodward's
Coins & Stamps
Mayfair Centre
Main Floor

COLUMBIA GASTOWN

Silver Bars

Now available for the first time at Woodward's—Silver bars struck locally on the Lower Mainland by the brand new Western Mint, Inc.

Two Brand New 1 Troy oz.—.999/1.000 Fine Silver Bars. Limited to 5,000 Bars of each series—each one individually numbered and stamped .999 Fine Silver.

ROYAL HUDSON STEAM TRAIN No. 2860
An exact replica of the British Columbia Railway "Royal Hudson" Steam Train No. 2860 now travelling daily between North Vancouver and Squamish. Proof-Like finish and limited quantity. (1st in a series of great Canadian Steam Transportation.) Limited to 5,000 copies.
Sale Price, each $11.99

GASTOWN BRITISH COLUMBIA
An exciting souvenir of Vancouver's Gastown—again limited to 5,000 copies and proof-like condition.
Sale Price, each $11.99

(Drawing of train by commissioned artist Robert Banks)

ALSO AVAILABLE: The following 1 Troy oz. .999/1.000 Fine Silver Bars minted at Western Mint and limited to 5,000 each are also available for the collector. Again, each bar is individually numbered.

100TH Anniversary 1974 RCMP in Alberta
The officially sanctioned bar of the Government of Alberta-RCMP Century Celebrations Committee.
Sale Price, each $11.99

Wildlife Series
The first two bars are now available in the continuing series of Canadian Wildlife Silver Bars.
Big Horn Sheep and Mountain Lion, No. 1 and No. 2 in a continuing series.
Sale Price, each $11.99

Yukon—Home of the Klondike
The official emblem of the "Yukon—Home of the Klondike" on this silver bar.
Sale Price, each $11.99

Plain Silver Bars
Western Mint's plain 1 troy oz.—.999/1.000 Silver Bar—Both for the speculator and collector.
Sale Price, each $10.99
(No provincial sales tax on this bar only)

WESTERN MINTING
000000
1 oz. TROY SILVER
.999 FINE

Again—all bars are manufactured and struck by the Western Mint, Inc. of Brifish Columbia. All bars are 1 troy oz. .999/1.000 fine pure silver. All bars, (except the plain silver bar) are limited to a mintage of 5,000 and are all individually numbered.

Start now and collect the whole series of the Silver Bars from Canada's newest mint.

Mail and phone orders accepted. (Mail orders use handy form). B.C. Residents please add 5% sales tax.

ORDER FORM

Woodward's COINS and STAMPS

MR. MRS. MISS ☐☐☐ _____ ☐ C.O.D.
ADDRESS _____ ☐ Money Order or Cheque
CITY _____ PROVINCE _____ Account No. _____

QUANTITY	DESCRIPTION	PRICE	TOTAL
		5% TAX	
		GRAND TOTAL	

Clip and Mail to: Coin & Stamp Department, Woodward's Stores Ltd., 101 West Hastings Street, Vancouver, B.C.

Coins & Stamps,
Mayfair Centre, Main Floor

Woodward's Mayfair Phone 386-3322, Cobble Hill, Duncan, Ganges, Gulf Islands, Jordan River, Port Renfrew, Zenith 6544 (toll Free). Store Hours: 9:30 a.m. to 5:30 p.m. Evening Shopping Thursdays and Fridays 'till 9:00 p.m.

Woodward's

IF YOUR IDEA OF A SPORTSCAR IS EVERYTHING INCLUDED AS STANDARD EQUIPMENT . . .

HAVE WE GOT A CAR FOR YOU!

at

DATSUNLAND

THREE POINT... DATSUN
MOTORS LTD.

2620 Government
AT Hillside
385-6737

(Motor Dealer Licence D-6613)

TORONTO MARKET TRADING

Distributed by CP

Toronto Stock Exchange—Aug. 29

Complete tabulation of Thursday transactions. Quotations in cents unless marked $. z—Odd lot, xd—Ex-dividend, xr—Ex-rights, xw — Ex-warrants. Net change is from previous board-lot closing sale.

Stock	Sales	High	Low	Close	Net Ch'ge
A—B					
Abby Glen	5050	310	310	310	
Aby Gin w	500	75	75	75	— 5
Abitibi	9618	$10	9⅝	9⅝	— ¼
Abitbi 7½p	210	$39¾	39¾	39¾	
Acklands	2700	$11⅛	11⅛	11⅛	
Ackind 2p	100	$12⅞	12⅞	12⅞	— ⅛
Acme Gas	7125	10	8	8	
Acres Ltd	700	$6⅛	6	6	
Acres A pr	z45	$32	31¾	31¾	
Advocate	200	101	101	101	+ 6
Afton Min	2650	315	300	300	—15
Agnico E	3290	$7⅛	6⅞	7⅛	+ ¼
Agra Ind	1550	485	465	470	—15
Ahed M	1000	52	50	50	
Akaitcho	3000	170	160	165	+ 5
Albany	3000	25	23	23	— 2
Alt East G	1975	365	360	365	— 5
Alt G A	10145	$10¾	10¼	10¼	— ¼
Alcan	22991	$28	27½	27½	— ⅜
Alcan pr	z50	$22¾	22¾	22¾	
Algo Cent	900	$10¾	10½	10½	
Algoma St	2888	$25¾	25½	25½	— ⅛
Algon	1200	410	410	410	
All-Can B	1000	240	235	240	
Allarco Dv	300	$8⅜	8⅜	8⅜	
Alliance B	2100	$5⅝	5½	5½	
Alminex	1100	440	440	440	—15
Alpa I	11900	$9¾	9⅝	9⅝	— ¼
Alum 4 pr	292	$16	16	16	
Alum 4½ p	z145	$32¼	32¼	32¼	
Am Larder	5000	44	41	41	— 2
Am Bonza	2900	140	130	135	— 5
Am Eagle	1000	65	65	65	+ 2
Am Leduc	9000	4½	4	4½	+ ½
Andres W	750	8	7	7	— ¼
Anglo-ccn	2255	$19½	19	19½	+ ½
Ang CT 4½	z20	$22	21½	21½	
Ang CT 265	z35	$27¾	27¾	27¾	
Ang CT 315	170	$32	32	32	
Ang U Dev	z200	69	69	69	
Aquitaine	1477	$19⅛	18⅞	19⅛	— ⅛
Argus C pr	2775	99⅞	99⅝	99⅝	— ⅜
Args 260 p	100	$28½	28½	28½	+ 1
Asamera	3350	$7¾	7½	7½	— ¼
Asbestos	100	$17½	17½	17½	
Ashland C	1900	$7	7	7	— ¼
Ashland pr	z50	$18	17¾	18	
Asoc Porc	100	111	111	111	— 1
AtcoA	250	$12	11⅞	11⅞	— ½
Atl C Cop	z100	43	43	43	
Auto El	285	450	445	45	— 430
Avoca M	500	40	40	40	
Bad Boy	200	390	380	380	—20
Ballndery	1000	70	65	65	— 5
Banister C	5300	$5⅝	5½	5½	+ ⅛
Bankeno	7350	200	190	190	
Bank B C	z24	$20¼		20¼	
Bank Mtl	9205	$13¾	13½	13½	— ⅜
Bank N S	5250	$32¼	32	32	— ⅜
B Cdn Nat	715	$14½	14	14	— 1
Bary Expl	1000	42	42	42	— 3
Bathst p	z25	$10⅜	10⅜	10⅜	
Baton B	4700	415	410	415	—20
Beavr Eng	500	315	310	310	— 5
Becker B p	400	285	275	280	
Bell Canad	7163	$42⅝	42½	42½	— ⅛
Bell A pr	z77	$42½	42¼	42⅜	
Bell B pr	400	$42½	42⅜	42⅜	— ⅜
Bell C pr	195	$25¾	25¾	25¾	
Beth Cop A	1400	$9½	9¼	9¼	— ⅛
Big Nama	2500	15	15	15	
Biltmore I	500	200	200	200	
Biltmo p	z68	201	201	201	
Black P A	200	330	330	330	—10
Black PB	5000	340	340	340	—222
Bkwod A	600	375	365	365	— 5
Block Bros	2500	265	265	265	— 5
Bombrdier	z8	220	220	220	
Bovis Cor	3400	130	121	125	— 4
Bow Valy	920	$13½	13⅜	13½	
Bralor Res	4100	119	110	117	— 3
BP Can	4310	$12½	12¼	12¼	— ⅛
Bramalea	1200	370	350	350	—15
Brameda	6300	27	22½	22½	—7½
Brascan A	4109	$12¾	12½	12½	— ¼
Brenda M	2200	445	440	440	— 5
BC Forest	217	$10¼	10½	10½	— ⅜
Brinco	27331	$6¾	6¾	6¾	
BC Frest p	180	$31⅜	31⅜	31⅜	— ⅜
BC Sugar A	915	$18¼	18	18	— ½
B Phone	761	$50½	50¼	50½	+ ¼
BCPh 4½ p	z50	$45¼	45¼	45¼	
BCPh 4¾ p	100	$47	47	47	— ½
BCPh 4.84	100	$12	12	12	— ¼
BCP4 6.80	100	$18	18	18	
BCP 7.04 p	100	$17	16¼	16¼	— 2
Brunswk	1800	390	385	385	— 5
Budd Auto	1000	$6	6	6	
Bulora Cor	2100	120	115	115	— 2
Burns Fds	2025	$10	10	10	— ⅛
Bushnell	500	$9¾	9¾	9¾	+ ¼
C—E					
Cad Fryw	600	$11	11	11	
CAE Ind	1000	$6¾	6⅜	6⅜	— ⅜
Cal Pow	525	$19¾	19½	19½	— ¾
Calmor 1B	500	61	61	61	— 1
Calvrt Dle	200	120	120	120	—10
Calvert	3600	16	15	16	+ 1
Camflo	3800	$14⅜	14⅛	14½	+ ⅜
Cam Chib	3200	475	450	450	—45
Camp RL	410	539	38¼	38¼	+1¾
Campau A	5200	490	460	460	—35
Can Cem L	1400	$9⅜	9⅜	9⅜	
C Geother	2540	55	50	50	— 5
Can Malt A	275	$29¾	29½	29½	— ⅛
C Nor West	4500	310	285	285	—25
C Perm	21150	$12½	12¼	12½	— ⅛
CS Pete	7700	218	207	210	—10
CSL pr	300	455	435	455	
C Tung	800	400	385	385	—15
Cdn Arrow	4000	20	20	20	— 4
C Cabless	300	$9⅛	9⅛	9⅛	— ⅛
C Cable w	600	120	120	120	— 5
Cdn Can A	100	$11½	11½	11½	+ ¼
Cdn Cel	1200	470	450	450	
C Curtis	1500	38	38	38	+ 3
CEx Gas	5870	205	200	201	— 4
CG Invest	700	$16	16	16	
C Homestd	3925	295	290	20	—10
C Imp Bank	3250	$21	20¾	20¾	— ⅜
C Ind Gas	1355	$5¼	5⅛	5⅛	
CIL	2100	$20	19¾	19¾	— ¼
C Int Pow	100	$10	10	10	+ ¼
C Lencour	4000	10	9	9	— 2
C Manoir	100	325	325	325	
C Malart	4000	18½	18	18½	—1½
CMarconi	600	285	285	285	
C Occdental	3325	$8⅛	8	8	
CP Inve	6130	$12⅞	12¼	12¼	— ⅝
CP Inve pr	445	$24¾	24¾	24¾	—1¼
CPIn w	43545	59	50	52	—12
CP Ltd	25960	$12⅝	12⅛	12⅛	— ½
CPL A p	1130	$8¼	8¼	8¼	
CPL $3. pr	400	$6	6	6	
C Reserve	2950	215	200	201	—24
Cdn Salt	z25	$13¾	13¾	13¾	
Cdn Sup O	100	$34	34	34	— ½
Cdn Tire	300	$32	30	30	—3½
Cdn Tire A	2020	$33¾	33	33⅜	+1⅛
C Utilities	500	$8	8	8	
CWN G 4 pr	100	$8¼	8¼	8¼	
Candel Oil	z6	$8¼	8¼	8¼	
Canron	865	$18½	18⅜	18⅜	+ ⅜
Capit Div	4150	30	25	25	— 5
Cara	100	440	440	440	
Carl OK	8035	235	217	230	+15
Carl OK A'p	250	$17	17	17	— ½
Carl OK B p	250	$20	20	20	— ½
Cassiar	950	495	465	465	—30
Cassidy L	100	415	415	415	
Celanese	2325	495	475	475	—25
Cent Pat	2300	95	95	95	
Charter Oi	200	405	400	400	
Chmly	50350	129	115	129	+12
Chib Kay	7000	16	14	14	— 1
Chieftan S	2100	455	440	440	—25
Chimo	7700	119	113	113	
Chromaco	200	150	150	150	
Chrysler	5025	$12⅛	11⅞	11⅞	— ⅜
CHUM	100	$5	5	5	— ⅜
CHUM B	275	$37½	37½	37½	
Coch Will	6500	130	115	129	+19
Cokfield	450	370	350	370	
Coin Lake	3000	17	17	17	+ ½
Coldstm	200	201	201	201	
Coles Book	z50	$5½	5½	5½	
Compro	100	220	220	220	—30
Comb Met	1000	10	10	10	+ 1
Cominco	1854	$26½	25½	25½	—1⅛
Com Cap	575	160	160	160	— 5
C Holiday I	240	475	475	475	
Comtech	1400	300	300	300	—10
Conduit A	200	445	420	445	—20
Coniagas	5000	175	160	175	+5
Con Bath	4248	$26⅝	26¼	26⅝	
Con Bath p	125	$16¼	16¼	16¼	— ¼
Con Bath w	6375	50	47	48	— 2
C Bath 68 w	450	$9¾	9½	9½	+ ½
Con Bldg	6200	232	230	230	
Con Fardy	1500	75	72	72	— 2
C Durham	5900	59	57	59	+ 2
CMoris n	2150	115	115	115	+ 5
C Prof	15750	62	59	62	+ 6
CRambler	1000	264	264	264	
C Rexspar	2000	17	17	17	
Con Textle	800	225	225	225	—25
Con Distrp	700	$6¾	6¾	6¾	
Cons Gas	2530	$14½	14¼	14⅜	— ⅛
Con Gas B	285	$65½	65	65	
Conwest	600	340	325	325	— 5
Cop Fields	2000	96	96	96	— 3
Corby vt	100	$16⅝	16⅝	16⅝	— ¼
Cornat Ind	2850	385	380	385	
Coseka R	4200	145	138	142	+ 2
Costain R	500	$6	6	6	+ ¼
Craigmt	250	435	435	435	—15
Crain R L	100	$9¾	9¾	9¾	+ ⅛
Crestbrk	1500	300	300	300	—15
Catland	z250	10½	10½	10½	
Crush Intl	100	$6¼	6¼	6¼	— ⅛
Cuvier M	7950	85	75	77	—11
Daon Dev	100	$7	7	7	
Decca R	1900	285	280	280	
D Eldona	4000	31	30	30	
Delhi Pac	1000	7	7	7	
Delta Ben	100	100	100	100	—35
Denis	12920	$41¼	40½	40½	— ¼
Dickinsn	5800	$8¼	7⅞	7⅞	
Discovry	2400	130	116	125	+ 6
Distl Seag	9390	$28⅜	27⅜	27¾	—1⅛
Doman I	650	400	400	400	
Dome	1500	$54½	52½	54½	+ 3
Dome Pete	2823	$21½	20¾	21½	+ ⅛
D Bridge	750	$38¼	38¼	38¼	—1¾
D Explor	3800	23	23	23	— 1
Dofasco	4060	$25¾	25½	25¾	
Dofasco p	z50	$60	59	60	
Dom Glass	104	$13⅞	13⅞	13⅞	+ ⅛
Dom Store	600	$13⅜	13½	13½	— ⅛
D Textle	160	$8¾	8¾	8¾	— ⅛
Domfar	9495	$22¼	21⅜	21⅜	— ½
Douglas L	200	265	265	265	—10
Dr Mc C A	600	$15	15	15	— 1
Du Pont	1475	$28⅛	28	28	— ⅛
Dylex Ltd	200	435	435	435	+15
Dylex L A	1450	435	420	430	—10
Dynasty	2580	$7¾	7½	7½	— ¼
Estn Can $	z18	$10	10	10	
Estn Can r	550	3½	3½	3½	— ½
Estn Prov	400	275	275	275	
East Mal	2055	$5¼	5⅛	5¼	
East Sull	400	225	215	215	—10
Econ Inv	748	$9½	9½	9½	— ⅛
Eddy Match	z50	$20	20	20	
E L Fin	150	425	425	425	—10
Electro A	950	55	485	485	—15
Elect Asoc	200	170	170	170	—30
Elks Stors	200	$8	8	8	— ¼
Emco	5900	$6½	6½	6½	
Extndcar	600	450	450	450	—10
F—J					
Fairview	120	$12½	12½	12½	— ¼
Falcon C	5060	$8⅜	8¼	8¼	
Falcon	1275	$35¼	34⅜	34⅜	— ⅜
Fed Ind Ltd	1000	$5	485	490	—10
Fields S	1100	$10¾	10¾	10¾	— ¼
Foodcrp L	5000	120	115	120	+ 5
Foodex S	100	250	250	250	
FordCnd a	940	$67	65	65	— 2
FSeasons	850	485	485	485	—15
F Sea A pr	1000	$6¾	6¾	6¾	
Francana	800	$9⅞	9⅜	9⅜	— ⅛
Francan r	9606	10	7	7	— 5
Fraser A	200	$22⅜	22⅜	22⅜	— ½
Frobex	5000	16	15	15	
GH Steel	600	$7½	6¾	6⅞	— ⅜
Gen Distrb	400	$6¾	6⅜	6⅜	— ⅛
GMC	1070	$37¼	37	37¼	— ¼
Genstar L	465	$16	16	16	— ¼
Gnstar L w	300	400	400	400	
Gesco Dis	400	390	390	390	
Gnt Masct	4813	65	51	65	
Giant Yk	1009	$11⅜	10⅛	11⅜	+ 2
Gibraltar	3350	$6⅜	6	6	— ⅛
Glendale	600	240	235	240	
Goldund M	z200	43	43	43	
Goldray	1500	33	30	30	— 5
Goodyear	z7	$13¾	13¾	13¾	
Gozlan	300	$6¼	6	6¼	+ ¼
Grafi G	100	$24⅛	24⅛	24⅛	— ⅜
Granduc	725	173	160	160	—10
Gt Oil Sds	430	$5¾	5¾	5¾	— ¼
GL Nickl	1400	110	110	110	
GL Paper	3500	$17	17	17	
GWest wt	z400	90	90	90	
Green A L	100	125	125	125	
Grey G	200	325	325	325	
Greyhnd	200	$15⅝	15⅝	15⅝	
Guar Trst	1163	$5⅞	5¾	5⅞	+ ⅜
Guard Cap	700	300	300	300	
Gulf Can	1598	$25¼	25	25	— ¼
Gulf Corp	100	$17	17	17	— ¼
Hambro C	300	225	225	225	— 5
H Group	700	335	325	325	—25
Hand Chm	100	350	350	350	— 5
Hnd C A pr	100	450	450	450	+20
Hardee	2000	89	88	88	— 2
Hard Crp A	700	450	440	450	— 5
Hard Crp C	100	450	450	450	—25
Harlequin	200	$12½	12½	12½	
Harris JS	300	385	385	385	— 5
HWood B	1000	49½	49½	49½	—10
Hawker S	7050	465	450	450	—20
Hawker pr	z55	$58	57⅝	57⅝	
Holinger A	600	$25½	25½	25⅛	
Homco A	900	285	275	275	
Home A	518	$27	26¾	26¾	— ⅛
Horne Pit	100	290	290	290	
Hosp Bramor	500	300	300	300	— 5
Houston O	3850	116	113	115	— 5
Hoden DH	5000	450	450	450	
Hud Bay A	1995	$17	16½	16½	— ½
H Bay Co	1350	$13⅜	13⅛	13⅜	— ⅛
H BOil Gas	4004	$24½	24	24⅛	— ⅜
Hu-Pam	1000	25	25	25	— 1
Huron Eri	300	$17⅞	17⅜	17⅞	— ⅛
Husky Oil	2900	$13⅞	13⅜	13⅜	— ⅜
Husky A pr	z50	$32	32	32	
Husky E w	400	475	475	475	—50
Hydra Ex	4500	63	57	62	+ 5
HY's Ltd	200	280	280	280	—35
IAC	1250	$14½	14¼	14½	+ ¼
Imasco A	1310	$21½	21¼	21¼	— ¼
Imasco A p	z60	340	340	340	
Imp Gen w	4500	6	5	5	
IOil A	12392	$28	27½	27¾	— ⅛
Indal Can	250	$9⅜	9	9	
Indusmin	550	$5¾	5⅝	5¾	
Ind Adhes	150	$13	13	13	— ½
Inland Gas		$8¼	8¼	8¼	
Inter-City	1260	390	375	375	—25
Inter C B w	750	161	161	161	—19
Intrmetco	500	380	380	380	— 5
IBM	247	$187½	184	184¼	—7¾
Int Mogul	908	460	440	440	—20
I Mogul A	200	$9⅛	9	9	— ¾
Inco	12065	$25¾	25⅜	25½	— ⅛
Jn JObaska	3000	21	21	21	
Interpool	800	$9½	9⅜	9⅜	— ⅛
Int Div	500	200	190	190	—10
Intpr Pipe	3750	$12¾	12⅜	12½	+ ¼
Int Pipe w	900	175	175	175	+ 5
Ipsco	400	$12⅜	12⅜	12⅜	
InterTec h	3000	12	11	11	— 2
Inv Grp A	3515	$6	6	6	— ⅛
Inv Grp S p	605	$13	13	13	
Iron Bay T	8465	$5	5	5	
Irwin T A	300	205	205	205	+ 10
Iso	22000	105	100	100	— 2
ITL Ind	1400	115	105	115	+10
IU Intl	39910	$10¾	10½	10⅝	— ¼
Ivaco Ind	300	$12	11¾	11¾	— ⅜
IWC Com	500	114	112	112	+ 1
Jannock	250	$5¼	5⅛	5¼	
Jannock A	100	$10¾	10¾	10¾	
Jannock B	100	$10½	10½	10½	—1¼
Jelex		See list below.			
Jorex Ltd	6700	19	18	19	— 1
Joutel	2700	40	40	40	
K—N					
Kaiser Re	2225	335	320	320	— 5
Kaiser w	2850	130	125	125	— 5
Kam Kotia	1000	65	65	65	— 2
Kaps Tran	8400	205	200	201	— 5
Keen Ind	200	325	310	310	+ 5
KeepriteB	300	56	57⅛	6	+ ¼
Kenting	500	465	465	465	—10
Kerr Add	3595	$11	10⅝	10⅞	— ⅛
Koffler	300	425	415	415	—10
Koffler w	1700	51	50	51	—10
Labatt A	380	$18½	18	18	— ½
Labatt A p	280	$18⅛	18⅛	18⅛	
Lacanex	1500	70	65	65	—10
LDnt Cem	3250	270	261	261	— 9
L Shore	500	$5⅛	485	5⅛	+37
Lasltr Km	500	37	37	37	+ 4
Laurasia	3550	51	50	50	— 2
Lau Fin	z50	$6	6	6	
Lau F 2.00	150	$19	19	19	— 1
Leigh Inst	500	185	180	185	— 3
Leons Frn	300	$8⅛	8⅛	8⅛	— ⅛
Liberlan	1520	$11	10⅜	10⅜	— ⅛
LL Lac	1800	209	205	205	
Livingsto	700	$7¼	7¼	7¼	
Lob Co A	300	$6⅞	6¾	6⅞	+ ⅛
Lob Co B	500	$6⅞	6⅞	6⅞	+ ⅛
Lob Co pr	240	$22¼	22¼	22¼	— 1
Lochiel	4550	108	105	108	+ 2
Loeb M	520	295	280	280	+ 5
Lost River	500	240	240	240	—10
Lytton M	5623	120	115	115	— 5
Maclarn B	100	$28	28	28	
MB Ltd	4715	$24⅛	23⅞	24⅛	+ ⅛
Madeline	4254	415	400	410	— 5
Madsn	10800	95	90	93	+ 1
Magnason	1900	170	160	165	+ 5
Magnetcs	z350	31	31	31	
Maher pr	100	36¼	6¼	6¼	— ¼
Maislin I	400	475	475	475	
Maisl Wil	2400	280	260	280	+20
Major H D	200	290	290	290	—10
Malartic	2900	125	115	125	+10
Man Bar	z460	91	90	90	
M Lf Mills	300	$20½	20¼	20¼	— ⅜
Maplex M	310	210	210	210	
Marathbro	200	$12¾	12½	12¾	— ¼
Martin	13000	35	26	31	+ 6
Mas F	14135	$13¼	12¾	12⅞	— ⅛
Matchan	6000	11	10½	10½	—2½
Mattami	3250	$13¼	13	13	
Mc Adam	500	30½	30½	30½	+ ½
Mc Intyre	2360	$27½	27	27	— ½
MDS Health	400	165	160	160	—10
Melchers	100	340	340	340	+25
Melton R E	100	250	230	250	
Mentor	1500	140	140	140	
MEPC	6500	$6½	6½	6½	— ⅜
MEPC w	200	150	150	150	— 1
Mercantil	2092	$12¼	12¼	12¼	— ¼
Met Str 6.7p	100	$15	15	15	
Met Trust	26	$17	15	17	
MICC	112	$8¾	8¾	8¾	— ¼
Microsyst	1152	360	340	350	—10
Microvs w	1000	180	180	180	
Midrim	1000	14	9¼	14	— 3
Mitt Group	1150	180	175	175	—10
Minda	13600	63	60	60	+ 2
ML WWor	100	$15¼	15¼	15¼	— ¼
Moffat A	100	450	450	450	
Molson A	1774	$17⅝	17¼	17¼	— ½
Molson B	z24	$16⅜	16⅜	16⅜	
Mon Life	z50	$27¼	27¼	27¼	
Mtl Trust	1250	$9½	9	9	— 1
Moore	10025	$40¾	40⅛	40⅜	— ⅜
Mt Wright	1500	16	15	16	
Multi-Mi	6000	52	50	50	— 1
Multi Acc	400	345	330	335	+ 5
Murphy	1200	$6	5¾	5¾	— ¼
NatChre I	1700	470	455	455	—10
Nat Drug	3000	490	450	450	— 5
Nat Pete	1000	25	25	25	+ 2
N BCook	725	225	225	225	
NBU Mine	2575	295	290	295	
Neonex	5200	140	135	135	— 5
New Cal	1000	20	20	20	+ 2
Newconx	100	365	345	345	—15
N Kel	52000	34½	29	29	+ 1
Newmor	2000	8	8	8	
N Que Regl	900	290	275	275	—30
NSenator	500	16½	16½	16½	
Nomic M	3500	39	30	30	— 1
Normic Ind	200	$6	6	6	+ ½
Norandx A	6440	$24½	23¾	23¾	— ⅜
Norhaska	z100	10	10	10	
Nordair L	1500	270	250	250	—35
Nortex		See list below.			
NC Oils	700	310	305	305	— 5
N Canada	1700	40	45	45	— 7
NCtrl G	13524	$10	10	10	
Nor Ctl B p	575	418	18	18	— 1
Nor Ctl w	900	180	175	175	
Nor Elect	900	500	217⅞	217⅞	
Northeast	3100	435	385	400	—30
Northgt	2000	21	19	19	
NS Savings	100	$19¼	19¼	19¼	—1¾
Nowsco W	100	480	480	480	
Nuclarms	4850	85	80	81	— 4
Numac	2000	40¾	40¼	40¼	
Nu-Mkt A	4644	45⅞	5	5	
N Wstn	1000	95	95	95	— 5
O—S					
Oakwood P	4600	88	82	82	— 8
Occdntl Pt	5105	68⅛	7¾	7⅞	— ⅜
Ocelot Ind	1100	400	380	400	+ 5
Orchan	300	375	345	375	+20
OS Find	350	85	495	495	— 5
Oshawa A	200	$5⅛	5	5	
Pac Coper	2000	83	83	83	— 2
Pac Pete	1400	$17⅜	17⅛	17⅜	— ¼
Pac West A	265	$13¾	13¾	13¾	
Pac WA A p	250	$32⅞	32⅞	32⅞	
Page Pet	3000	110	100	100	—10
Pamour	7050	$13½	13¾	13⅛	+ ¼
Pancana I	4000	90	90	90	
PanCdn P	625	$8¼	8⅛	8⅛	
Pan Centr	200	125	125	125	+ 5
POcean	10399	$8⅜	8¼	8⅜	
Patino N V	710	$20¾	19⅝	20⅜	+ ⅜
Pe Ben O	450	325	300	320	— 5
Peel Elder	400	$11	11	11	—1⅞
Peerless	900	405	405	405	
Pembin A	400	230	230	230	
Pembin B	100	225	225	225	—30
Pennant	500	95	95	95	— 5
PDent S	100	460	460	460	—10
P Quant A	100	400	400	400	
Petrofina	1026	$19¾	18	18	—1⅛
Petrol	850	121	120	120	
Peyto Oils	400	325	320	325	
Phillips Cb	500	$10⅜	10⅜	10⅜	
Pick Crow	3191	41	37	40	— 1
Pine Point	435	$30	29½	29⅝	+1⅛
Pinnacle P	2600	24½	24½	24½	+2½
Place G	600	25	25	25	— 2
Placer	4500	$16	15¼	15½	— 1
Pow Corp	540	$9½	9½	9½	— ⅛
Pow C Sor	300	$9	9	9	— ¾
Precamb	2200	46	46	46	
Preston	700	$10⅞	10½	10½	— ⅛
Price Co	4010	$17⅛	17⅛	17⅞	— ⅛
Pure Silv	5900	160	145

Market Slump Brings Advisers' Turnabout

Under normal market conditions, investor advisory services list stocks to buy. But with the market being in a prolonged slump, the trend is to list stocks to be sold.

The hope, of course, is the seller will move into a stock that will perform better for him.

"Selling is one of the most difficult tasks included in managing a portfolio," says Canadian business Service of Toronto.

"It is always distasteful to sell at a loss and investors may find it more comfortable to indulge in wishful thinking, hoping that their stock will at least rally to a point where they can break even.

"A wise investor would instead keep in mind that despite the expose of broker's commissions, breaking even and turning a loss into a profit is often easier and more probable when a bad stock is replaced by a good one," the advisory service says.

It names seven candidates for the sell list:

CARLING O'KEEFE — While beer consumption is growing at a annual rate of 6 per cent, the company has not increased it volume of sales. A loss of 20 cents per share is forecast for 1974 with no improvement in sight for 1975.

TRANSCANADA PIPELINES — The company, which transports natural gas from Alberta to a place near Philipsburg, Quebec, must pay high prices for natural gas and has not been able to pass the costs along in the form of rate hikes. The company also faces a shortage of natural gas in the long term.

ARGUS CORPORATION—A closed-circuit investment company, it has grown slowly. The per share net asset value at the latest fiscal year end was $22.5 up only 8.8 per cent from $2068 10 years ago. In the same period the average investment company experienced a 45 per cent increase in net asset value.

FALCONBRIDGE — The giant nickel mine faces mixed prospects due to a softening of the market at a time when production costs are increasing. Expenditures on pollution control equipment will also add to operating costs.

GUARANTY TRUST — Although it is a very large Canadian firm it earns one of the lowest rates of return in the industry on its loan and mortgage portfolio because many of its loans are of a low-yield nature. A dividend reduction is likely this year. The company ranks fourth in terms of guaranteed accounts and sixth in terms of estates, trusts and agencies.

ELECTROHOME — The company designs and manufactures furniture, appliances and television sets. Earnings in the first quarter of 1974 were below the level in the same period of 1973. The outlook for the rest of 1974 is poor because of the reduction in housing starts and reduced consumer spending.

THE PRICE COMPANY — The resource company is heavily dependent upon the export market and each one cent rise in the Canadian dollar costs the company up to 13 cents a share in earnings. It produces newsprint, lumber, kraft paper and paperboard. A subsidiary mines copper, zinc and lead.

REGIONAL AIRLINES 'SUFFER'

MONTREAL (CP) — Nordair Ltd. says in a quarterly report to shareholders that regional airlines are suffering under federal government favors to Air Canada.

"The bias of the Canadian government's administration of air transportation policy towards Air Canada is a matter of serious concern to the regional carriers," the report says.

"Policies and regulations favoring the government-owned company are not only eroding free enterprise but they also eliminate competition as a stimulant for growth, efficiency and better service."

Allocation of air routes after recent negotiations between Canada and the United States favored Air Canada and American carriers by a wide margin, a "most inequitable distribution in the eyes of CP Air and the regionals," the Nordair statement says.

The company said it was designated as the Canadian carrier to provide service between Toronto and Pittsburgh in 1978, or four years after authorized service by a U.S. carrier begins along the same route.

"This matter should be remedied by the cabinet and it should be the object of grave concern by all business-minded Canadians that the Canadian public should be dependent on one airline for its transportation," the report says.

Nordair reports net earnings for the six months ended June 30 of $492,000 or 22 cents a share compared with $1,332,000 or 62 cents a share for the corresponding period last year.

Earnings for the six-month period in 1973 include $1,007,000 from sale of aircraft, the company said.

Cabinet Business Booms

VANCOUVER (CP) — Fritz Leugeb started his kitchen cabinet business as a two-man operation in 1963 and expects to have a sales volume of $1.2 million this year.

"I didn't want to work for someone else all my life," Leugeb said in explaining the founding of International Cabinets and Fixtures Ltd., based in nearby Richmond.

The company and its two employees stayed for four months in its original Vancouver location. When it moved to another city site, business was so good seven employees had to be hired.

After one year, the business grew to a sales volume of $110,000.

"The cabinets we were building were mostly for high-rise buildings and we did a lot of work for major construction firms throughout the greater Vancouver area," said Leugeb.

In 1967 the company moved to a 10,000-square-foot new plant in Richmond which has since been expanded to 36,000 square feet.

Last year, however, the company showed a small loss because of large material cost increases.

"We had a 102-per-cent increase for one of our raw materials — the composition board," said Leugeb.

The company now is adopting a new marketing strategy by phasing out apartment cabinets and concentrating on the building of single-family home cabinets selling from $325 to $5,000 each.

Selling to apartment towers ties up a lot of capital for long periods and if the construction industry is on strike real problems arise because additional cabinets for other customers can't be produced, said Leugeb.

The company employs 25 people, about 42 during busy periods.

Last year International imported $120,000 worth of new machinery from Germany which enables the company to create what Leugeb calls "the European influence."

BOOK NOW . . .
Banquets, Receptions, Parties, etc.
from 25 to 1100 people
STARDUST
385-1031

EARNINGS

Abbey Glen Property Corp., three months ended June 30: 1974, $2,900,000 23 cents a share; 1973, $1,850,000 15 cents.

Bank of Nova Scotia, nine months ended July 31: 1974, $53,536,601, $3.09 a share; 1973, $42,851,75, $2.54.

Bartaq Industries Ltd., nine months ended June 30: 1974, $52,000, os, no per-share figures.

Crown Trust Co., six months ended June 30: 1974, $369,000, 49 cents a share; 1973, $407,000, 54 cents.

Electrohome Ltd., six months ended June 30: 1974, $755,000, 24 cents a share; 1973, $1,742,000, 57 cents.

Gait Malleable Iron Ltd., six months ended June 30: 1974, $228,000, 35 cents a share; 1973, $333,000, 51 cents.

Genela Products Manufacturing Corp. Ltd., six months ended June 30: 1974 $207, .2 cents a share; 1973, $1,103, two cents.

London Metals

Closing metals bid-ask in pounds sterling a metric ton; silver in pence a troy ounce:

Copper—Spot 737-737.5; futures 755.5-756.5.
Tin—spot 3,970-3,980; futures 3,750-3,755.
Lead—spot 234.5-235; futures 232.25-232.5.
Zinc—spot 44-435; futures 447-448.
Silver—spot 182.5-183; 3 months 187-187.5.

SILVER

WEDNESDAY

Closing spot price in the Victoria area 54.20 bid U.S. and 4.40 asked, per troy ounce. Previous day 4.15 and 4.35.

Sales Up 60% For Maytag

MONTREAL (CP) — Canadian sales of the Maytag Co. are running 60 per cent ahead of last year, the president of the Iowa-based home appliance firm said Tuesday.

Speaking at the opening of a new headquarters for Maytag Quebec Inc., D. J. Krumm said the Canadian sales figures compare with an eight-per-cent increase in sales for the company as a whole during the first half of 1974.

LONDON

Closing stock quotations in new pence unless pounds are indicated: Associated Brit foods 301½, Anglo Am of S. Africa 352, Babcock and Wilcox 43, Barlow Rand 167½, Bass Charrington 62, BICC 86, Blyvoor 885, Boots 143, Bowater 113, Brit Am Tob 194½, Brit Assets Trust 30½, Brit Leyland 9, Brit Oxygen 29½, Brit Petroleum 274½, Broken Hill Prop 337½, Buffels 19¾ pounds, Burmah Oil 206½, Canadian Pac 550¼, Cast 73, Charter Cons 116, Cons Gold 211, Courtaulds 85¼, Daggafontein 21, De Beers 208, Dis-tillers 89¼, Dunloo 35, F. S. Geduld 21¾ pounds, EMI 79, Gen Elec 80¾, Glaxo 256, Grand Metropolitan Hotels 31¼, Gr Unv Strs 110½, Guest Keen 137½, Hawker Siddeley 196, Hoover 180, Hudson Bay 840, ICI 174, Imp Tob 45½, Judge 25½, Mark and Spencer POET, Metal Box 165½, MIM Holdings 15½, Phillips 570, Plessey 57, Poseidon 23¾, Roan Consol 360, Sel Trust 300, Second Scott IOB 44, Shell T and T 175, Thomson 108, Thorn 122½, Tube Investments 193, Ultramar 145½, Unilever 215½, Union Corp 388, Vaal Reef 76 pounds, Vickers 86¾, Western Deep Level 17 pounds, Western Driefontein 36 pounds, Woolworth 36, W. Holding 32½ pounds, Zambian Anglo 357, Zambian Copper 52.
Bonds (in pounds):
Brit Transport 18¾, Brit Cons 14¼, Exchange 1976, 94¼, Treasury 08-12 35¾, War Loan 23.

DIVIDENDS

Corporation dividends, quarterly unless otherwise noted.

Eastern Provincial Airways Ltd., five cents, Oct. 1, record Sept. 17.

Falconbridge Copper Ltd., 20 cents, Sept. 30, record Sept. 13.

Giant Yellowknife Mines Ltd., 10 cents, interim, Sept. 26, record Sept. 6.

IAC Ltd., 24 cents, 4½ per cent pfd., $1.125; 5¾ per cent pfd., 35.94 cents; all payable Sept. 30, record Sept. 9.

Maclaren Power and Paper Co., class C, 25½ cents, plus an extra 17 cents, initial since reclassification; class D, 25½ cents, plus an extra 17 cents, initial since reclassification; both payable Sept. 27, record Sept. 6.

MPG Investments Corp. Ltd., 7½ cents, Sept. 30, record Sept. 16; $1.30 pfd., 1964 series, 32.5 cents, Oct. 31, record Oct. 14.

Can IDB help you?

one of our representatives will be in the following areas

September 4th
Sidney (Sidney Travelodge) Fred Zantvoort
September 5th
Royal Oak John Foster

If you require financing to start, modernize, or expand your business, and are unable to obtain it elsewhere on reasonable terms and conditions, perhaps IDB can help you

idb INDUSTRIAL DEVELOPMENT BANK

For further information phone 385-3375

Oak Bay
2 Bedroom
Town Houses
OAK BAY AVE.
at YALE ST.
$48,500 - $51,900
OPEN HOUSE
MON. to SAT.
1 - 4 p.m.
Whyte & Gower
Oak Bay Properties
592-2407

BUSINESS OPPORTUNITY
Complete wood sash and door manufacturing and marketing operation for sale.
Annual sales $550,000
Enquiries to:
Victoria Press Box 456

IMMEDIATE OPENING
For Half time Business Manager for non-profit association for the handicapped. Duties include payroll, accounting and bookkeeping responsibilities. Qualifications: Degree in Business Management or Accounting or equivalent experience. Current staff aware of this opening. Submit resume to Victoria Press Box No. 458.

$23,840
FOR A 3-BEDROOM HOME?
YES, IT'S TRUE!

1,056 square feet of beautiful living on your own property with kitchen, dining room, living room, 3 bedrooms and bath, for only $23,840.

This is a modular home from Wagon Train Homes. A modular home costs less to build and maintains quality construction.

To See One, Call
WAGON TRAIN HOMES LTD
666 Granderson Rd.
Victoria, B.C.
Phone:
478-8343

MASSEY-FERGUSON PROFITS INCREASE

TORONTO (CP) — Massey-Fergison Ltd. reports consolidated net income for the nine months ended July 31 of $38,65,000 or $2.12 a share, up 11 per cent from $34,578,000 and $1.90 a share for the comparable period of 1973. The company reports in U.S. funds.

Sales for the 1974 period increased 24 per cent to $1.231 billion from $993.5 million for the first nine months of 1973.

The company said there was an exchange loss of $1.1 million in 1974 in contrast to an exchange gain of $3.1 million in 1973. The exchange deferral of $7.6 million established in 1973 accounts has not been utilized during the first nine months of 1974.

For the first nine months of 1974, farm machinery sales were up 26 per cent, industrial and construction machinery sales 19 per cent, engine sales 18 per cent and parts sales 24 per cent.

Sales for the third quarter were $457.5 million, an increase of $77 million from the comparable period last year. Net income was $14.6 million or 80 cents a share, compared with $12.9 million and 71 cents.

President Albert A. Thornbrough said demand for products remains strong in most parts of the world and will exceed production through the remainder of 1974 because of material and supplier constraints.

MUTUAL FUNDS

WEDNESDAY

	BID	ASK					
Acrofund	.96	106	GIS Comp	729		Pac Ret	387	387
AGF Jap	478	525	GIS Inc	249		Pac U.S.	259	359
AGF Spec	179		Growth Eq	510	560	Plann Re	366	402
All-Cdn Comp	488	530	Guar Ent	75	83	Prev Mut	646	706
All-Cdn Div	509	553	Guar NA	269	296	Princ Gr	322	354
All-Cdn N En	283	308	Guar Res En	186	204	Princ Ven	175	192
All-Cdn R Gr	359	390	Guar Sec Inc	946	1041	Prov Mut	598	654
All-Cdn Ve	239	260	Guar W Eq	415	456	Prov Sk	445	486
All-Cdn 4000	347	366	Int Eng	198	218	Prud Gr	500	546
Andreae Eq	431	471	Int Gr	463	509	Royfund Inc	500	521
Assoc Inv	507	512	Int Inc	360	396	Royfund Ltd	555	578
Can Cum	366	402	Inv Int	416	455	Sav Inv Am	598	657
Can Gr	433	476	Inv Kap K	596	651	Sav Inv Cdn	553	607
Cdn Gs En	1030	1132	Inv Mort	489	520	Sav Inv Ret	595	544
Cdn Inv	390	427	Inv Mut	462	505	Taurus	267	293
Cdn Sec Gr	423	465	Inv Ret	454	496	Utd Accu	360	396
Cdn SAG	738	777	Mut Accu	508	558	Utd Accu Rt	391	430
Cdn Tr'st'd	426	468	P.H.N. Fd	909	927	Utd Hor	134	147
Eaton Gr	466	666	Mut Inc	421		Utd Pen	248	273
Eaton Inc	425	425	Nat Res	366	402	Utd Sec	443	487
Eaton Int	465	465	Pac Comp	580	580	Utd Ven	197	216
Eaton Lev	259	259	Pac Div	413	413	Utd Ven Rt	333	366
Eaton Vik	442	442	Pac Res	200	200	Uni Sav Eq	672	739

ALBERTA

WEDNESDAY

Stock	Sales	High	Low	Close	Ch'ge
Cal Cable	1000	450	450	450	
Amalta	10000	10	10	10	
Bearcat	6000	10	10	10	
Amalgted	500	60	60	60	
Convent	2700	205	185	205	
Cultus	1000	12	12	12	
Duke	1000	50	50	50	
Matrix	3000	10	10	10	
N Cont	14000	62	60	61	
Paramount	100	875	875	875	
Terra	700	330	325	325	
Thomson	500	155	150	150	

GOLD

WEDNESDAY

LONDON (AP) — Closing gold prices in U.S. dollars an ounce: London $154.25; Paris $158.90; Frankfurt $154.99; Zurich $155.00; Hong Kong $150.52; Beirut $4,996 a kilo.

SILVER
THE INFLATION FIGHTER
A Very Sound Commodity to protect your wealth from further inflation.
OUR BARS ARE GUARANTEED .999 + FINE
OFFICE HOURS
MONDAY to FRIDAY
8:30 to 6:00 p.m.
SAT. 1:00 to 6:00 p.m.
Why not drop in or call for further information and brochures.
592-2613
CANADIAN SILVER MARKETING CO. LTD.
Ste. A, 2186 Oak Bay Ave., Victoria, B.C.

HARBOURVIEW HOUSE
625 ADMIRALS ROAD

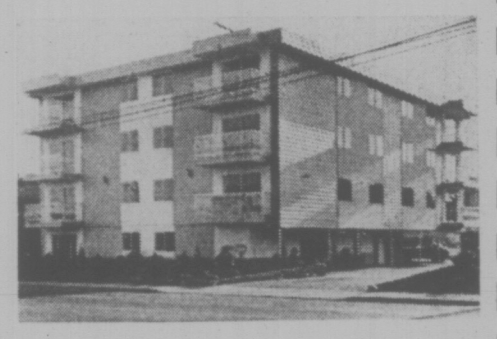

Spacious 2-bedroom condominium units from $32,000. Some with panoramic views. Elevator service. Ample parking.

OPEN DAILY (Except Sunday) 2-4 P.M.

EXCLUSIVE AGENTS
PEMBERTON HOLMES LTD. — A. J. GREENE — 384-8126 - 385-0795
ROYAL TRUST CO. — C. and M. HAYS — 384-8001 - 477-8324
For Inspection by Appointment

KENSINGTON TERRACE
At Quadra and Inverness

Where luxurious self-owned apartments set in a lovely treed and landscaped environment are going fast . . .

ONLY 3 FINE SUITES LEFT
1 Bedroom $27,000
2 2-Bedroom from $29,500

Sauna, Swirl Bath, Billiard Room, Hobby and Crafts Room, Luxury Lounge, Exercise Room, Sunroof, Free Parking, Superior Sound Proofing

Remember "Everything is Relative" . . .
Just compare the value and price in Kensington Terrace with other self-owned apartments now on the market. We believe your answer, like so many other Victorians, will be:

KENSINGTON TERRACE
Quadra and Inverness

Our lovely hostesses will be delighted to show you our superior apartments in Birch House, Cedar House and Arbutus House — all in beautiful Kensington Terrace.

Daily from 1:00-8:00 p.m.

FINANCING AT KENSINGTON TERRACE 10¼ to 10½%
WHICH IS WELL BELOW MARKET RATES

Kensington Terrace has been primarily recommended by word of mouth by our new owners of whom we are justly proud.
Visit us and sense the atmosphere of this lovely new concept of living.

FOR FURTHER INFORMATION CALL:

Kensington Terrace 383-7444
J. B. Young 598-1818
383-4124 Anytime

Park Pacific Investments

Tudor
NEW EXCLUSIVE

A superb exclusive residence, designed and built to exacting standards by master craftsmen, and situated in an exclusive area of UPLANDS. No drive-bys, but I will be pleased to give complete details, including the excellent 9% financing available, to serious clients. This outstanding property is offered at $162,000.

598-1420 TED WALFORD 477-1841
BLOCK BROS. REALTY LTD.

Show a Martini, a Screwdriver, a Bloody Mary or a Tom Collins that you care.

Crystal clear quality from Hiram Walker & Sons Limited.

LIP DEADLINE SET

OTTAWA (CP) — The Local Initiatives Program (LIP) is being revived as a job-creating program this winter.

Cost of the program is not yet definite but funding will be similar to that of 1973-74 when $72 million was spent.

The government will start taking applications for funds in the first week of September. Closing date is Oct. 1.

The government had originally intended to drop the program and no provision was made for the program in its spending estimates of $22 billion.

MEINDL

Hiking and mountaineering boots. Choose from 10 top quality models.

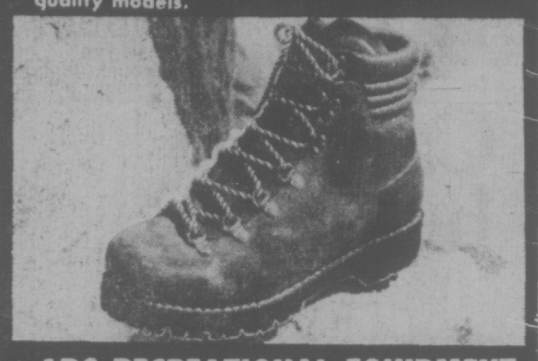

ABC RECREATIONAL EQUIPMENT

VICTORIA: 564 YATES ST., 384-6522

VANCOUVER: 557 Richards (2nd Floor), 687-7885; 1822 West 4th Avenue, 731-4018

Specializing in down-filled gear, backpacks, cross-country skis, snowshoes, tents and boats.

Police Deny Brutality

SURREY (CP) — There is no foundation to allegations of police brutality during a drug raid on a Surrey home Friday, inspector Jim Stewart of the Surrey RCMP detachment said Wednesday.

Roy Twaddell, 50, had said police beat him when they raided his home.

Twaddell suffered head injuries when he slipped on a rug and was treated at hospital in New Westminster, Stewart said.

In the Friday search, Twaddell was grabbed by the throat to prevent him from swallowing if he had any drugs, he added.

Aluminum Screens

ALLIED GLASS

VICTORIA 388-5108

"Anything in Glass"

THE FOLDS IN A PIECE OF PAPER

One Way to Explain Riots

VANCOUVER (CP) — A new branch of mathematics sometimes called Catastrophe Theory can be used to explain stock market crashes, prison riots and inflation, says E. C. Zeeman, a professor of mathematics at the university of Warwick in England.

Prof. Zeeman told the International Congress of Mathematicians being held at the University of British Columbia that the new field, also called Manifold Theory, can be used to understand complex social, economic and even biological systems.

"In very complex systems, it can provide a model where none was previously thought possible," he said.

In an interview, Prof. Zeeman explained the method using a sheet of paper folded into an S-shape. He said the method is much like origami — an oriental method of paper folding.

He took a prison riot as an example. Representing riot conditions with the top of the S and peaceful ones with the bottom, he traced with his finger a path from left to right, representing increasing frustration.

He said as the bend in the S approaches "frustration requires a jump to the riot mode."

One prediction of the model is that frustration has to be reduced well below the critical value that precipitated the riot in order to return the situation to harmony.

Prof. Zeeman and British prison psychologists are using Catastrophe Theory to study the causes of riots that disrupted the British prison system in 1972.

The folded paper is called a manifold. Manifolds are studied in groups of three or four but may become infinite.

Mathematicians have been trying to discover the way the manifolds change when the variables are altered.

The procedure is analogous to deciding from the creases on an open origami what the original pattern was.

In the simple prison riot example, two creases are formed if the S shape is squashed out. The creases are formed at the two bends of the S where jumps from peace to riot and back occurred.

The method was developed by French mathematician Rene Thom who applied it to physical and biological sciences.

Prof. Zeeman said the paper models are good method of explaining complicated situations.

"It's a way of communicating with boards of directors and governments," he said. "It's also a way of communicating with one's wife."

Prof. Zeeman, a father of five, said these situations have two variables unlike the prison situation with just one — frustration.

For family situations, he folded a sheet of paper into an S shape on the front edge and flat on the back.

"Suppose the two variables are naughtiness of the children and the tiredness of the mother," he said. If the mother is not very tired you stay on the smooth back part of the sheet and there is a gradual increase in bad behavior.

But if the mother is very tired a gradual increase in naughtiness takes you to the S bend, there is a violent flare-up and the kids suddenly become very good, he said.

BIRD LADY GETS CASH

PRINCE GEORGE (CP) — The British Columbia Wildlife Association has donated $200 to help Dujna Sawitski whose 83-acre farm near here is a refuge for various species of birds.

She said the money will pay for bandages, veterinary bills and other expenses.

She started her work 11 years ago when 11 Canada Geese became injured in a net.

Since then she has tended six bald eagles, a wounded coyote, another Canada goose and several ducks.

B.C. Fed Joins Protest

VANCOUVER (CP) — The British Columbia Federation of Labor Wednesday came out in support of the provincial government's decision not to support the Winter Olympics application for the 1980 games.

"Our executive council has voted unanimously to actively support the provincial government's decision to put the taxpayers' interests ahead of the interests of a few developers who expect to make a fortune from the facilities which would be developed to accommodate the winter Olympics," said Len Guy, federation secretary.

"We agree completely with the government's view that the millions of dollars of public money required for the Winter Olympics scheme would be better spent developing recreational facilities for all British Columbians throughout the province."

The provincial government rejected support for the games earlier this month, but the Vancouver Garibaldi Olympic committee is conducting a campaign to try and get the government to change its mind.

Evictions Supported

VANCOUVER (CP) — A small claims court judge ruled Wednesday that a Kitsilano landlord could evict his tenants to enable him to convert the apartment to an apartment hotel.

"It is obvious that people purchase and operate apartment buildings for the purpose of profit and I can think of no more reasonable cause for a landlord to evict his tenant than for the purposes of changing the character of the building for income purposes," said Judge V. H. Pafitti.

Aluminum Windows and Doors

WESCRAFT Manufacturing Ltd.

2614 Bridge St. 385-1478

VICTORIA MEAT MARKET

625 JOHNSON STREET 386-8491

COMPARE-ANYWHERE-ANYTIME

IT'S A STOCK-UP SALE

HAMS Fully Cooked Shank Portion lb. 79¢

SPECIAL OFFERING! WHILE STOCKS LAST!

GROUND BEEF In 30-lb. lots, wrapped in small packages, lb. 75¢

ROASTING CHICKENS LARGE, MEATY BIRDS 65¢ lb.

BEEF ROASTS

- PRIME RIB ROASTS 1.19 lb.
- CROSS RIB ROASTS 1.05 lb.
- RUMP ROASTS 1.49 lb.
- CHUCK ROASTS 87¢ lb.
- GROUND BEEF 87¢ lb.

STEAKS

- SIRLOINS lb. 1.85
- T-BONES lb. 1.89
- PORTERHOUSE lb. 1.95
- RIB STEAKS lb. 1.59

SPARERIBS LEAN - MEATY 79¢ lb.

- BEEF LIVER lb. 89¢
- PORK LIVER lb. 49¢
- TURKEY LIVER lb. 49¢
- BEEF HEARTS lb. 79¢
- BEEF TONGUES lb. 79¢

- WIENERS, BULK STYLE, lb. 59¢
- BOLOGNA, by the Chunk, lb. 49¢
- SAUSAGES—PORK, in 6-lb. boxes, lb. 79¢
- LAMB PATTIES, lb. 79¢
- SAUSAGE MEAT, lb. 59¢
- BEEF KIDNEYS, lb. 49¢
- PORK HOCKS, lb. 59¢
- BREADED CUTLETS, lb. 1.09
- BACON ENDS, lb. 59¢

FREEZER MEATS ORDER NOW! At These Low Prices

BEEF SIDES 87¢ lb. | BEEF HINDS 1.07 lb. | BEEF FRONTS 69¢ lb. | BEEF HIPS 99¢ lb.

No charge for cutting, wrapping and freezing. Prices effective Aug. 28 to 31, or while present stocks last.

• We Reserve the Right to Limit Quantities

CONGRATULATIONS TO MRS. J. McEACHEN, 2332 VICTORIA ST. WINNER OF OUR WEEKLY FREE $20.00 GIFT CERTIFICATE

OPEN HOUSE

FRIDAY AND SATURDAY, 1 P.M. TO 7 P.M.

COWICHAN BAY ARMS

Corner of Wilmot and Prichard Roads

COWICHAN BAY, VANCOUVER ISLAND

40 Luxury Strata Title Homes • 1 and 2 Bedroom Units

★ MAGNIFICENT SEA VIEWS
★ QUALITY CONSTRUCTION
★ EXCLUSIVE FINANCING

EXCLUSIVE AGENTS J. H. WHITTOME & CO. LTD. DUNCAN, B.C.

For further information and special appointment to view— Call 746-6161 or evenings phone 746-5628 or 748-9817.

mills Paint ESTABLISHED IN 1930

WALLPAPER

25,000 Rolls of Wallpaper in Stock at all Times!

SPECIAL! — SPECIAL!

Discontinued Encore Vinyl. Reg. $4.49 single roll. S/R SPECIAL 1.99

Discontinued Pronto. Reg. to $2.65 single roll. S/R SPECIAL 99¢

EXTERIOR LATEX HOUSE PAINT 8.95 GALLON

Over 1800 Colors

Deep and ultra-deep colors slightly higher.

SUPER-HIDE ONE-COAT WHITE 10.95 GAL.

No finer product made.

Porch and Marine Enamel 10.95 GAL.

1800 Colors.

FARGO FENCE STAIN Red — Brown — Green. GAL. 3.95

FARGO LATEX FENCE PAINT— White, green, red, brown GAL. 4.95

INTERIOR-EXTERIOR LATEX— WOOD STAIN GAL. 8.95

100% LINSEED OIL STAIN— Red, brown, green, black GAL. 5.95

mills paint sales

USE YOUR CHARGEX

CHARGEX

3172 DOUGLAS STREET

Across from Mayfair

385-8794 Daily 9:00 to 5:30, Fri. 9:00 to 9:00

WINE-ART Concentrates

oh ways of keeping home winemaking a worry-free success; so where do "do-it-yourself" vintners go for the best selection of delicious fruit concentrates?

to WINE-ART ... naturally!

Wine Art.

1548 Fairfield, Victoria 598-8525

1678 Poplar, Saanich 477-9121

BUS STOP

SUPER SALE

MONEY SAVERS

Bus Stop has lowered prices LOWER than ever. Now's your last chance to pick up the greatest values ever. Shop early for best selection.

SLACKS Last chance to buy these slacks made of wool and polyester. All slacks are in today's styles of plains and patterns. Reg. to 25.00. Each $8 2/$15

JEANS Pre-washed jeans in demin. Limited quantities. Sizes 28-32. Reg. 12.95 $1.49

SPORT JACKETS Polyester and wool sport jackets in high fashion styles of today. Plains and checks. Reg. to 55.00 each AS LOW AS, Each $20

JEANS Denim and brush denim jeans in high-rise and western styles. All sizes. Reg. to 15.00 $5 2/9.50

SUITS With today's inflated suit prices this has to be the greatest value in town. 2 or 3-Piece suits in fabrics you'll like. Reg. to 100.00 AS LOW AS, Each $39

SHIRTS Plain shades and patterns by Applebee and Chauvin. High fashion — excellent value. Reg. to 16.00. Each. $7.77 2/14.00

LEATHER JACKETS High fashion leather jackets — some reversible, some fully lined. All are top quality skins. Reg. to 125.00. FROM $58

SWEATERS Vests and long sleeves in V necks and crew necks. Reg. to 13.00, Each $5 2/9.50

BUS STOP

1316 DOUGLAS ST. 388-9424

OPEN FRIDAY 'TIL 9 O'CLOCK

CHARGEX MASTERCHARGE AND AMERICAN EXPRESS WELCOME

Woolco

MAD

Stereo Sounds and Color TV

Friday and Saturday Only

RCA COLOR CONSOLE

Two distinctive styles for your choice. Giant 26" black matrix picture tube, 90% solid state chassis. Accumatic IV automatically sets color, tint, brightness and contrast. Automatic fine tuning, concealed manual controls .....

598.88 each

RCA COLOR CONSOLE

One only. Knotty pine Colonial style, 100% solid state, cool running, long lasting. Accumatic IV controls four basic functions, eliminates annoying variations, 26" black matrix picture tube .....

749.88 each

SYMPHONIC AM/FM STEREO

Multiplex stereo with 8-track cartridge player and two speakers. 35 watt output.

99.87 each

WINTHROP BY MAGNASONIC

Stereo entertainment centre. A powerful, complete unit features AM/FM receiver, 8-track stereo player and record changer with cueing control. 2 3-way speakers and stand included.

288.87 SET

LLOYDS 8-Track Stereo

Lloyds B601-185A AM/FM 8-track stereo. A powerful set. Comes with Duocone air suspended speakers for a beautiful sound.

188.87 SET

RCA 8-Track STEREO

RCA Model 1124 8-track stereo. Record changer and AM/FM receiver, component stand and speakers are included.

269.87 SET

FLEETWOOD COLOR CONSOLE

Three elegant styles to choose from. 90% Solid state chassis, automatic color lok, automatic fine tuning. Handsomely crafted hardwood cabinet.

579.88 EACH

BRENTWOOD 19" COLOR PORTABLE

85% Solid state chassis, automatic color lok and AFT, sliding color and tint controls, 25,000-volt chassis. Woodgrain cabinet.

378.88 EACH

BRENTWOOD 20" COLOR PORTABLE

Two only. Automatic fine tuning, fine color reproduction. Two-year picture tube guarantee. Woodgrain cabinet.

358.88 EACH

BRENTWOOD 60" STEREO CONSOLE

Mediterranean style stereo console. Super six speaker sound system, deluxe Garrard turntable with cueing mechanism, tuner and tape deck.

EACH

$299

BRENTWOOD 60" STEREO CONSOLE

Distressed walnut finish, four-speed turntable, tape deck, four speaker sound, sensitive AM/FM/PMX tuner.

EACH

$269

RCA STEREO CONSOLE

Ultra modern stereo console. Removable speakers for superb stereo listening pleasure. Blacked out plastic console and turntable cover. Finished in walnut chrome with black insets.

258.88 EACH

RCA STEREO CONSOLETTE

Detachable speakers for maximum stereo separation. Full size automatic turntable, sensitive AM/FM/PMX tuner. Fine hardwood construction.

199.88 EACH

PHONOSONIC STEREOS

Style, selection and value. Choose from one of three elegantly designed stereos from Phonosonic. All three are Spanish or Mediterranean, have built-in tape decks, four-speed turntables, sensitive tuners and deluxe speaker system.

288.88 EACH

RCA STEREO CONSOLE

RCA Credenza style stereo console. Beautiful dark walnut cabinet. Three-speed turntable with diamond stylus. Built-in tape deck, excellent tuner and speaker system.

328.88 EACH

FLEETWOOD STEREO CONSOLETTE

Contemporary design, finished in fine hardwood veneers and solids. High quality Garrard 1025 four-speed turntable. Excellent AM/FM/PMX tuner and four-speaker sound system.

188.88 EACH

Home Entertainment Centre

Symphonic home entertainment centre, plays 8-track tapes and records, has a sensitive AM/FM receiver. Complete with one set of speakers and component stand.

239.87 SET

STEREO RECEIVER

Phonosonic AM/FM 8-track stereo receiver with separate record changer and chrome stand.

SET

$175

RCA Stereo Component

RCA Model 1123 8-track stereo component with AM/FM receiver, separate record changer and stand completes this set.

249.87 SET

WEBCAR RADIO STEREO

AM/FM Radio 8-track stereo and changer. Accepts second set of speakers for rec room or patio. One set of speakers included.

229.87 SET

SANYO STEREO

Sanyo 2 or 4-channel stereo. Plays 8-track or records, AM/FM radio.

239.87 SET

BRENTWOOD STEREO RECEIVER

AM/FM stereo receiver with 2 extension speakers. Has jacks to accept tape players or record changer.

69.87 SET

Woolco DEPARTMENT STORES
A DIVISION OF F.W. WOOLWORTH CO. LTD.

Town and Country Shopping Centre
Douglas Street and Saanich

STORE HOURS:
Monday to Saturday
10 a.m. to 10 p.m.

BUY WITH CONFIDENCE
SATISFACTION GUARANTEED
REPLACEMENT OR YOUR MONEY REFUNDED

'New Game' Begins in Softball Playoffs

By ERNIE FEDORUK
Times Staff

Four semi-finalists and an attendance record were acknowledged and Nova Scotia manager Pete Foy left a subtle hint at the Canadian senior men's softball championships Wednesday.

He appreciates the hometown allegiance being showered on Victoria Bates. Still, suggests Foy, it is time to pay attention to "the rest" because semi-final action is a new ball game.

As manager of Dartmouth Dairy Queen, he should know. His squad survived the round-robin preliminaries for a third straight year and will be joined by Bates, Saskatoon Merchants and Oshawa Tony's in the 1974 stretch run.

The "new game" is a double-knockout semi-final series that starts tonight at Royal Athletic Park with games at 7 and 9.

Eight other provincial champions are out of it.

Bates went out this morning against New Brunswick in round-robin with a perfect 5-0 won-lost record. But perfection in the preliminaries doesn't mean a thing in the semi-finals.

That was Foy's hint, and he offered an example from last year's tournament at Hull, Que.

"Hull won five straight but we knocked them off in the semi-finals," Foy recalls. "Situations change . . ."

Foy finds a changing example in his own team. For their first four games, Foy didn't think Dartmouth "played as well as they are capable of playing."

He detected a change in game No. 5, when Gary Whittier's pitching and the bats of the Spears brothers — Gordie and Howie — provided Nova Scotia with a 2-1 victory over Alberta's Lethbridge Miners and passage into the semi-finals.

Although it was close, Foy felt the team "finally played with authority."

Authority popped up again in Ontario's camp and stayed with Bates. Tony's brought out the base hits and made it easy for pitcher Barry Timbers to chalk up an easy 9-0 shutout over Manitoba. Timbers allowed only two hits and struck out 15 to match the one-game high established by teammate Pete Landers earlier.

The Joe Patterson-coached Bates made it four straight by defeating a stubborn Quebec team 4-1. Righthander Dave Ruthowsky allowed Quebec only two hits and an unearned run, and was provided with adequate hitting support, the best of which was Reg Underwood's two-run homer in the sixth inning.

The performances by Timbers and Ruthowsky maintained earned-run perfection enjoyed by the pitching squads of both the Ontario and B.C. champs.

Neither Oshawa nor Victoria pitchers have yielded an earned run in the tournament.

That pitching and Nova Scotia's past record was expected to carry the three teams into the semi-finals. But Saskatchewan's entry, sealed by a 2-1 victory over Northwest Territories, is a mild surprise.

Foy, for example, had "a suspicion" about Newfoundland but Stoke's Angels wound up as the third-place club in the red division.

Newfoundland's reputation wasn't damaged by Len Beresford. The right fielder emerged as the slugger in the 12-team tournament after unloading three successive home runs in Wednesday's 6-1 romp over the Yukon All-Stars.

He connected, leading off in the second, smacked a two-run job in the third and added another solo shot in the fifth.

It was a record.

But the day's other record feat was of greater delight to the tournament committee.

With a crowd of 6,892 on hand for Wednesday's seven games, the turnstile count for the first four days reached 31,022. That easily beats last year's record of 27,000-plus set at Hull.

Tonight's semi-final pairings, incidentally, were to be settled this afternoon.

If Bates win a morning game against New Brunswick, the Victoria team will play the No. 2 team coming out of the red division at 9.

Bates would have to lose to New Brunswick and a subsequent playoff with Nova Scotia to make their game time 7 o'clock.

Ontario and Saskatchewan, both finishing with 4-1 records, were to meet at 1 p.m. to determine the top team in the red division.

With the double-knockout format in vogue for the semi-finals, it means there will be games at 9 and 11 a.m. and 8 p.m. on Friday.

Finalists meet Saturday at 9 a.m. with, possibly, a sudden-death playoff at noon.

sports

DOUG PEDEN – EDITOR

Stockers In Final

Audra Sinclair picked up her second win of the series Wednesday night while pitching Stockers North Americans to an 8-4 victory over Hygrade Radio in the deciding game of their best-of-three Victoria Senior Women's Softball League semi-final series at Hyacinth Park.

Stockers now advance to meet Esquimalt Combos, who gained the final when league-champion CJVI Vicettes defaulted twice.

First game of the final series is scheduled to start at 6:30 p.m. Tuesday.

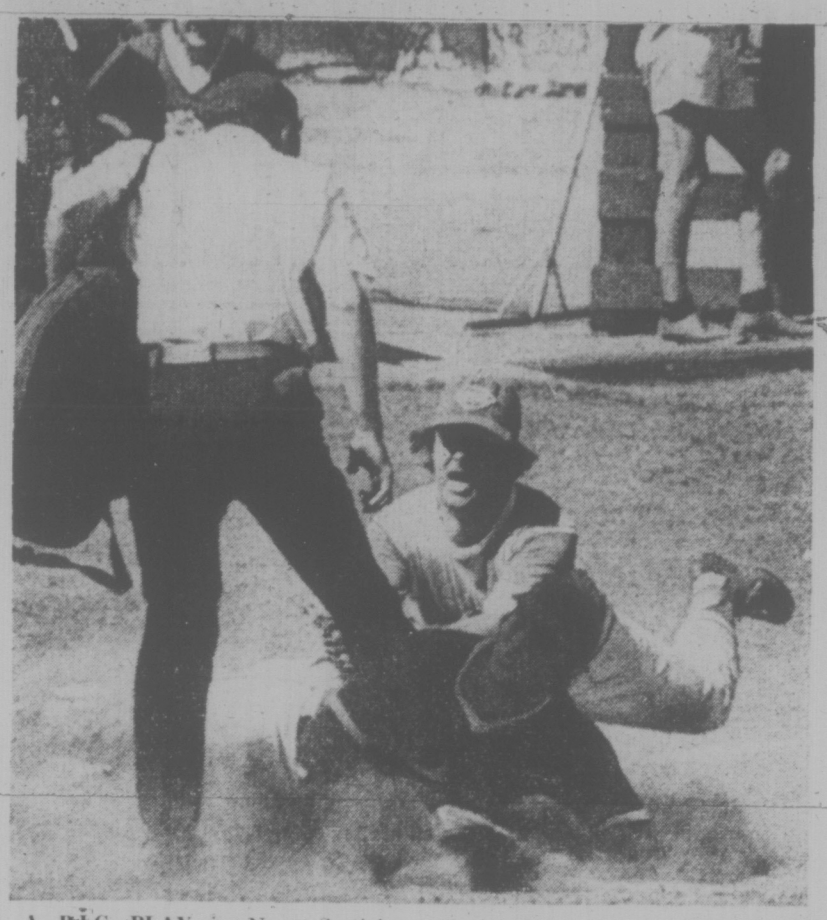

A BIG PLAY in Nova Scotia's march to the semi-finals in Canadian senior men's softball championship was this third-base action. Umpire Mark Perkins called belly-sliding Brian McVicar out on tag by Nova Scotia's Howie Spears. Nova Scotia led P.E.I. 2-0 and safe slide by McVicar in seventh inning would have left runners on second and third with only one out. Spears' tag chilled threat. (Times photo by Bill Halkett)

Surprise! A Few Nice Things About Umpires

bill walker

For a high school mathematics teacher, Ed Bitz moonlights a lot and even misses the odd class. Fact is he's overdue right now in Saskatoon for the start of the fall term. And he can't make it, because simply there are more pressing things at hand. Right here.

For Ed Bitz is the umpire-in-chief of the Canadian Amateur Softball Association, umpire-in-chief of the Canadian championships here, and it's his duty to oversee the tournament officials, and watch every game all week besides.

"I try to see as much as I can," he explained, which means starting before the first game at 9 a.m. and being at the park until nearly midnight. And the reason is clear.

"If we have a protest, we rule on it immediately."

And just who is the protest committee for the nationals. "On rules, I am," he declared. "But not on a judgment call."

So that's the on-field duty of an umpire-in-chief. His word is law. His other chores in connection with his position are equally as demanding and time-consuming, and not that remunerative either.

For long before game time, Bitz begins one softball academic year, or ends another, or does both together.

And it all started officially on July 1, 1972.

"Canada didn't have international umpiring affiliation," he explained, "which is why we didn't have umpires at international events. It was thought we should. So in 1972 each province and territory was asked to submit a name to the CASA as umpire-in-chief to head a Canadian Umpires' Affiliation.

"Six out of 12 replied, and the CASA executive finally ruled in my favor."

"I was appointed for 18 months and just last year my term was extended two years until November, 1975."

Universal Code of Rules

Specifically his duties include the enforcement in Canada of a universal standardization and interpretation of softball rules. Besides, he makes the final appointments, on recommendation of provincial umpires-in-chief, for all national tournaments; conducts clinics for provincial chiefs so that they can be informed of standard procedures to be followed, even to positioning at games, dress and a universal system of calling plays.

"Which is why the raised his fist) this is an out anywhere. And no, you don't have to be bilingual," he quipped. "That's why we all do the same signals."

Meanwhile, the stadardization rules, especially to dress for players and officials, "have been just fantastic since 1972," he said. "Earlier in the week here we had to tell two players to change their shirts—they were the wrong color; and one catcher wanted to play without a cap. But we soon got things straightened out."

"Better still, the behavioral pattern of the players has improved tremendously. Last year, I think four players were ejected from games, this year only one."

"The rules in Canada are the same as for the 43 countries of the International Softball Federation," he added. "I attended an international clinic on March 1-3 in Oklahoma City and later that month I conducted a clinic for provincial umpires-in-chief at Saskatoon so they would be fully informed.

"If there is a stricter enforcement of the rules in the series here — yes, we are tougher — it's not that the coaches didn't know there would be. We met with them and told them. We want the fellows to go home from here to their own provinces and be tough too . . . to establish a pattern . . . such as . . . "gee, they were calling this . . . and that . . . in Victoria."

The Per Diem Is Everything

So it's working, travelling and nearly all the time?

"Yes," he answered. "In November I reported to the annual meeting in Charlottetown, in May, I attended the executive meeting at Saint John, N.B., in July I conducted a clinic at Yellowknife. Since summer began I've been to Toronto for the junior girls, to Ottawa, to Stratford, Conn., for the World's women's championship, back to Saskatoon, then up to Edmonton for the Canadian women's and out here this past week for the Canadian."

Meanwhile, he also rates every umpire, is responsible to third vice-president Ward Lloyd of the CASA for all officials, stopped off long enough at home earlier this month to see one of his three sons married, and says casually of his job:

"I guess some people don't think we do anything — yes, one umpire admitted he missed a play this week — but I find it interesting, even if it does take a lot of my time."

"And, oh yes," he added. "Did you know that umpires in this series, and all national finals, don't get paid! All they get is their air fare, rooms and a per diem allowance for food. They also supply their own uniforms, which are standard.

"Me? This may surprise some people, but I don't get paid either. And sometimes when I bring my wife — like out here — that per diem doesn't stretch very far."

And there won't be any time later for sight-seeing either. Because next week it's back to school . . . "and I'll probably be handling some games too," Bitz added. "The playoffs will be on."

"During the season, I work about 100 games."

It was about this time that Ed's wife stopped by and said she was going back to the motel.

Alone! Again! An umpire-in-chief was at work.

CASA executive director Larry Skinner checks softball coverage with umpire-in-chief Ed Blitz

Griffins Grab Second Place

SYRACUSE, N.Y. (CP) — Rochester Griffins scored 10 goals in the second period Wednesday night to defeat Syracuse Stingers 19-15 in a National Lacrosse League game before a crowd of 1,949.

The Rochester win clinched second place for the Griffins in the final league standings, placing them in a best-of-seven semi-final series against Maryland Arrows, starting Tuesday in Rochester.

SOFTBALL SCORES

RED DIVISION

	W	L
x-Ontario	4	1
x-Saskatchewan	4	1
Newfoundland	3	2
Manitoba	1	3
Northwest Territories	1	3
Yukon Territory	1	4

Final scheduled game in preliminary round: Today — Manitoba vs. Northwest Territories, 9 a.m.

Newfoundland	013 110 0—	6	9 0
Yukon	000 001 0—	1	8 0

Power and Greene; Rear, B. Kinley (3) and B. Kinley, Rear (3).

Northwest Ter.	000 001 00—1	5	2
Saskatchewan	100 000 01—2	5	2

Skakum and Condin; Bates and Kokofalio.

Manitoba	000 000 0—0	2	2
Ontario	014 130 x—9	11	1

Charlie Brown, Pat Coffey (3) and Don Schliedwitz; Barry Timbers and Bob Solomon.

BLUE DIVISION

	W	L
British Columbia	4	0
Nova Scotia	4	1
New Brunswick	2	2
Prince Edward Island	1	3
Quebec	1	4
Alberta	1	4

Alberta	000 000 0—	0	2 0
New Brunswick	300 000 x—	3	4 2

Haley and Fleming, Mercier (7); Newell and Bowlen.

Nova Scotia	010 000 1—	2	5 0
P.E.I.	000 000 0—	0	6 0

Rodgers and Boutilier; MacFarlane and Flanagan.

Alberta	010 000 0—	1	8 0
Nova Scotia	020 000 x—	2	7 0

G. Santoni and Fleming; Whittier and Boutilier.

Quebec	000 001 0—	1	2 1
B.C.	000 112 x—	4	7 2

Jean Huot and Yvon Martel; Dave Ruthowsky and Bill James. Home run: B.C. — Reg Underwood.

WRESTLING ARENA

TONIGHT 8:00 p.m.

CANADIAN TAG TEAM TITLE

DUTCH SAVAGE and GENE KINISKI (New Champions) vs. THE BRUTE and SGT. X (Former Champions)

WEBSTER vs. BRIDGES

KROFFET vs. SEKI
Remus vs. Johnson
Argit vs. Kirk

Tickets and Res. at: ARENA BOX OFFICE: 384-1321: $2.50, $3.00, $3.50.
Under 12: $2.00 Rush

Like Old Days For Don Jonas

WINNIPEG (CP) — To a happy Don Jonas, it was like the glory years of 1971 and 1972 when Winnipeg's aerial scoring machine was feared across the land.

"In the second half," said the voluble quarterback, "we'd go into the huddle knowing exactly what we wanted to do and everybody knew we could do it."

The Blue Bombers did it Wednesday night—barely—squeezing out a 31-30 Western Football Conference victory over Calgary Stampeders for their second successive win after three season-opening losses. It took a blocked convert by charging Merv Walker after a final Calgary touchdown to prevent a tie.

It appeared the Stampeders might get a final chance when the Blue Bombers faced third down on their 18-yard line and 22 seconds left in the game.

But Jonas, remembering an ill-timed punt by Toronto Argonauts in Winnipeg Stadium a week earlier, consumed every possible second in the final huddle and sent Jim Poulos on a time-consuming sweep to run out the clock.

Bob Larose, John Bledsoe and Dave Bailey scored on touchdown passes from Jonas who was good on 20 of 33 attempts for 307 yards. Walt McKee contributed 13 points with three field goals, three converts and a single.

WESTERN CONFERENCE

	P	W	L	F	A	Pts.
B.C. LIONS	6	4	2	121	92	8
Saskatchewan	6	4	2	102	110	8
Edmonton	5	3	2	112	64	6
Winnipeg	5	2	3	90	122	4
Calgary	6	1	5	102	126	2

EASTERN CONFERENCE

	P	W	L	F	A	Pts.
Montreal	6	4	2	132	102	8
Ottawa	6	3	3	92	105	6
Toronto	6	3	3	113	111	6
Hamilton	6	2	4	93	125	4

Next games: Monday — Ottawa at Hamilton; Winnipeg at Saskatchewan; Edmonton at Calgary.

First quarter
1. Winnipeg, single, McKee from 37 yards, 3:58.
Second quarter
2. Calgary, touchdown, Frazier on 19-yard pass from Liske, 0:25.
3. Calgary, single, Robinson from 21 yards, 5:38.
4. Winnipeg, field goal, McKee from 27 yards.
Third quarter
5. Calgary, field goal, Robinson from 37 yards, 3:24.
6. Calgary, touchdown, T. Forzani on nine-yard pass from Liske, Robinson convert, 7:35.
7. Winnipeg, field goal, McKee from 47 yards, 10:52.
8. Winnipeg, touchdown, Bailey on 40-yard pass from Jonas, McKee convert, 15:00.
Fourth quarter
9. Calgary, touchdown, Galbos on 44-yard pass from Liske, Robinson convert, 1:08.
10. Winnipeg, field goal, McKee from 42 yards, 3:35.
11. Winnipeg, touchdown, Larose on eight-yard pass from Jonas, McKee convert, 6:39.
12. Winnipeg, touchdown Bledsoe on eight-yard pass from Jonas, McKee convert, 10:07.
13. Calgary, touchdown, T. Forzani on 22-yard pass from Liske, 12:54.

Calgary	0	7	10	13	—30
Winnipeg	1	3	10	17	—31

Attendance: 22,644.

CAL		WPG
17	First Downs	17
182	Yards Rushing	91
311	Yards Passing	307
487	Net Offence	374
18-38	Passes-Made-Tried	20-33
0	Interceptions	1
10-34	Punts-Average	9-43
1-1	Fumbles-Lost	0-0
5-45	Penalties-Yards	6-40

Sports Menu

TONIGHT

WRESTLING
8 p.m. — Professional card, Memorial Arena.

SOFTBALL
7 and 9 p.m. — First games in double-loss-elimination portion of Canadian senior "A" men's championship, Royal Athletic Park.

FRIDAY

SOFTBALL
9, 11 a.m. and 8 p.m. — Continuation of double-loss-elimination portion of Canadian senior "A" men's championship, Royal Athletic Park.

JACK DURTSON COACH OF NANAIMO CLIPPERS

Jack Durtson has been named head coach of Nanaimo Clippers of the B.C. Junior Hockey League.

Coach and general manager Pat Ginnell of the Victoria Cougars, the Clippers' parent club in the Western Canada Hockey League, says that Durtson will join the Nanaimo team when training camp opens in Victoria Sept. 15.

Durtson, who coached Vancouver Nats in the 1972-73 season, scouted for Houston Aeros of the World Hockey Association last year. He lives in Langley and operates a hockey school there.

Durtson takes over the reins from Cliff McNabb, one of the club's directors, who stepped in near the end of last season when the Clippers had coaching difficulties.

"The Clippers were in need of a good coach and I'm confident Jack will work out really well up there," Ginnell said.

"I've watched him (Durtson) work out at hockey school and he's good."

LOOK
WHAT'S COMING TO WESTERN
SATURDAY, AUG. 31st
W.R.A. MODIFIEDS FOR THE
"BILLY FOSTER CHAMPIONSHIP"
MONDAY, LABOUR DAY
SEPTEMBER 2
ROCK-N-RACE JAMBOREE!
Rock Sounds of "Magic" and "Slam", from Noon to 4 p.m., followed by
STOCK CARS AND CLAIMERS IN 4 MAIN EVENTS
WESTERN SPEEDWAY

THERE'S NOTHING LIKE A

DAY AT THE RACES
Parade to the Post 6:15 p.m. Weekdays, 1:15 p.m. Saturdays and Holidays. For information and reservations call 254-1631. For Bus information phone Van. Is. Coach Lines at 385-4411.
THE TRACK EXHIBITION PARK
B.C. JOCKEY CLUB

Two Borderline 'Wolves' Go Hungry in 'B' Tourney

THE TENNIS SCENE

By Max Low

There were a few wolves masquerading in sheep's clothing but everything turned out all right in the end, really.

I mean, it's stretching things tennis-wise to say unorthodox Jim Hassard and youthful Scott Braley aren't "A" class players on our Island.

But there was the Oak Bay Tennis Club pair (along with several other borderline cases) competing in last weekend's first annual "B" class tournament at the Glen Meadows Tennis Club. But, as it happened, it didn't matter. Hassard and Braley didn't run off with all the prizes and, in fact, both men's and women's singles titles went to true "B" class competitors.

Neils Poulsen, who played for Beacon Hill Park in the "B" Division of the South Island Tennis League, and Pam Crisp, a badminton and squash exponent playing in her first tennis tournament ever, were the singles champions.

Officials were quick to explain their "B" class ruling on the entries. It wasn't players like Hasard and Braley they wanted to keep out by declaring it a "B" tournament.

"We just didn't want Roger (Skillings) and Marty (Taylor) coming along and putting many of the others off from entering," explained Adele Hern, who with husband Riley did a fine job of running the tournament.

The idea behind it, said Adele, was to provide a good competitive tournament for "B" class players and also for those who might otherwise never have entered a tournament. Officials made sure that strong players or those with tournament experience did not team up in doubles.

The whole thing worked, too, and was very popular, with more than 80 players (including 38 in the men's singles) taking part.

"I'm sure, if we just exclude say the top eight ranked players on the Island, that this event will grow each year and will introduce more and more players to tournament tennis," said Adele.

Poulsen beat Beacon Hill clubmate Ed Ho in a fine three-set final. Ho had ousted Hassard and Poulsen knocked out Braley in the semi-finals, both in three setters.

Braley and Matt Huhtala of Beacon Hill beat Poulsen and Wolfgang Lachmund of Oak Bay in the men's doubles finals.

Pam Crisp downed Terri Kean of Langford Tennis Club 7-5, 6-4 in the singles final and in the women's doubles, veterans Ivy Hill and Felicity Graham of Oak Bay trounced Vivien Davies and Rosemary Suter of Glen Meadows 6-1, 6-2. It was Ivy's first tournament win ever outside of a club event.

★ ★ ★

Canadian badminton rep Geoff Harris of Courtenay crushed clubmate Neil Coutts 6-2, 6-1 in Sunday's final of the North Island championships in Nanaimo.

Agnes Szilos of Nanaimo beat Louise Harrison of Powell River 6-0, 5-7, 6-3 in the women's singles final.

Harris and Coutts won the men's doubles, nipping Ron Mitchell and Greg Fox of Nanaimo 6-4, 2-6, 7-5 in the final and Gayle Fennell and Vivien Bradley of Powell River won the women's crown with a 3-6, 6-2, 6-3 victory over Shirley Knight and Heidi Elek of Courtenay.

The win put Harris into second place ahead of Taylor and just behind leader Tony Simnett of Oak Bay in the Island men's rankings. Brenda Cameron, currently playing in the Canadian junior championships in Ottawa, tops the Island women, followed by Kathy Metcalfe of Oak Bay.

Marjorie Unimpressed By Fellow Canadians

WINNIPEG (CP) — Marjorie Bailey has beaten her Canadian competitors so often that it is difficult for her to get enthusiastic about racing against them.

"I don't even consider the Canadians most of the time in meets with international runners," the Richmond, B.C., athlete said after winning the women's 200 metres Wednesday, the final day of the Canadian amateur track and field championships.

"Running against the same Canadians, if I lose I lose, so what? It's tough getting up for the meet and I'm always pushing myself to get going."

She beat Patti Loverock of Vancouver and Joanne McTaggart of Saskatoon. Her time of 23.2 seconds was just off her Canadian record of 23.1 but was good over the waterlogged track.

Thelma Wright of Vancouver won the women's 3,000 metres in 9:30.2, about 12 seconds off her Canadian mark.

Francine Gendron of Montreal set the only native record of the day, winning the 400 metres hurdles in 60.9 seconds, a second off the previous mark held by Jane McLeod of Saskatchewan.

The only other record set during the two-day meet came when Jay Dahlgren of Vancouver threw the javelin 186 feet seven inches Tuesday to better her old mark of 179 feet four inches.

In other women's events, Ann Bryan of Toronto won the long jump at 19 feet 7¼ inches, Jane Haist of Toronto the shot put with a throw of 49 feet four inches, and Abbie Hoffman of Toronto the 800 metres in 2:04.3.

In the men's track events, Bob Martin of Toronto won the 200 metres in 23.8 seconds, Gladstone Williams of Toronto the 400 metres hurdles in 52.5 seconds, John Craig of Toronto the 800 metres in 1:50.0, and John Sharp of Ontario the 5,000 metres in 14:12.8.

Wendy Tumbles In Tennis

OTTAWA — Victoria's last representative in the Canadian Open junior tennis championships, Wendy Barlow, was eliminated 6-3, 6-1 in the quarter-finals Wednesday by Lee Myers of Southampton, Ont.

Miss Barlow last week won the Canadian closed 14-and-under title but was forced to step up the the 16-and-under division this week as there was no 14-and-under singles in this year's Open tourney.

Doubles matches were being played today with singles semi-finals set for Friday and finals Saturday.

The Canadian Lawn Tennis Association, meanwhile, has picked eight men to compete for the Canadian Davis Cup team and train in Vancouver for 10 days under British player Mark Cox.

Bob Bedard, association Davis Cup committee chairman, said Wednesday the eight are Tony Bardsley of Vancouver, Don McCormick of Vancouver, Pierre Lamarche of Montreal, Rejean Genois of Quebec City, Glen Booth of Winnipeg, Graeme Duff of Toronto, Rich Lagendre of Sillery, Que., and John Picken of Burnaby. Four will be chosen to meet Mexico Oct. 5, 6 and 7 in Quebec City.

Hotspur Still Cold

LONDON (Reuter) — Everton kept its unbeaten record and Tottenham Hotspur crashed to its fourth consecutive defeat in English League First Division soccer action Wednesday night.

Everton moved into fourth place with a 1-1 draw away to Stoke City. John Mahoney tallied for Stoke, offsetting Bob Latchford's goal.

Tottenhams 2-1 home defeat by Manchester City marked their worst start to a season since 1912, when they also failed to pick up a point in their four opening games.

ENGLISH LEAGUE CUP
Firsh-Round Replays
Bournemouth 1, Gillingham 1.
Brighton 2, Reading 2.
Lincoln 1, Rotherham 1.

IRISH LEAGUE
Ulster Cup
Crusaders 3, Glenavon 2.
Glentoran 2, Bangor 1.

SCOTTISH LEAGUE
League Cup
Arbroath 0, Partick 2.
Ayr 2, Dundee U 2.
Berwick 0, Hamilton 2.
Clyde 1, Dumbarton 1.
Clydebank 1, Falkirk 3.
Dundee 6, St. Johnston 1.
East Fife 3, Alloa 1.
Hearts 2, Aberdeen 1.
Meadowbank 1, Brenchin 4.
Montrose 1, Kilmarnock 1.
Morton 1, Dunfermline 1.
Motherwel 2, Celtic 2.
Queen of S 2, Raith 0.
Rangers 0, Hibernian 1.
Stenhousemuir 0, E Stirling 2.
Stirling 0, St. Mirren 4.
Stranraer 0, Queen's Pk 0.

ENGLISH LEAGUE
Leicester 1, Birmingham 1.
Luton 0, West Ham 0.
Stoke 1, Everton 1.
Tottenham 1, Man City 2.

Division II
Aston Villa 6, Hull 0.
Fulham 3, Notts C 0.
Man United 2, Portsmouth 1.

Canadian Archer Wins

ZAGREB, Yugoslavia — Lucille Lessard of Loretteville, Que., led a strong-showing by the three-member Canadian team in the women's section of the world field archery championships which ended here Wednesday.

The Quebec archer won the title and set a world record of 519 points out of a possible 560.

Mary Wills of Victoria placed 10th and Olga Johnson of Prince Albert, Sask., finished 11th.

Les Anderson of Prince Albert topped the male contingent with a sixth-place showing.

SALMON COUNTRY
PEDDER BAY
marina
BOAT RENTALS • GUIDE SERVICE
RAMP • WHARFAGE
ATTENTION FISHERMEN
Recommended fishing times for best feeding activity in local waters.

Date	Major a.m.	Minor p.m.
30th	7:20- 9:20	4:05-6:06
31st	7:55- 9:55	3:20-5:20
1st	8:30-10:30	3:25-5:25

ROCKY POINT RD. • 478-1771

ANGLERS ANCHORAGE MARINA
Brentwood Bay
Foot of Marchants Road
Under New Management
NEW FIBREGLASS BOAT RENTALS
Bait, Fishing Tackle for Sale and Rent
PHONE TODAY FOR RES.
652-3531

LAST 3 DAYS
THURSDAY — FRIDAY — SATURDAY
AUGUST BIKE SALE
RALEIGHS

10-SPEED RECORD
Ladies' and men's. Reg. $145.00. SALE 104.88
5-SPEED SPRITES
Ladies' and men's. Reg. $135. SALE 119.88
5-SPEED TOURISTS
Men's only. Reg. $105.88. SALE 94.88
3-SPEEDS
Men's only. Reg. $92.95. SALE 79.88
Master Charge - Chargex - Terms Available
TRADES WELCOME — EXPERT REPAIRS
RUSS HAY BICYCLE SHOP
2542 GOVERNMENT 384-4722

Firestone STORES
USE OUR Firestone CREDIT PLAN OR... AMERICAN EXPRESS CHARGEX
2882 DOUGLAS ST. 385-1404
At Garbally Road at Burnside Also in Nanaimo and Courtenay
PICK-A-PAIR of 500's

Firestone
POLYESTER '500'
AS LOW AS 2/$62.30

BLACKWALL		WHITEWALL	
SIZE	PRICE	SIZE	PRICE
E78-14	33.05	E78-14	31.15
F78-14	35.95	G78-14	33.95
G78-14	37.50	H78-14	35.45
H78-14	39.70	F78-14	37.70
F78-15	35.95	F78-15	33.95
G78-15	37.50	G78-15	35.45
H78-15	39.70	H78-15	37.70
J78-15	48.40	J78-15	—

Firestone FRONT END SPECIAL
1. Wheel Alignment
2. Static Front Wheel Balance
3. Outer Front Wheel Bearing Repack
$11.95

Firestone DRUM BRAKE SERVICE
- Install new linings.
- Repack front wheel bearings.
- Inspect wheel cylinders.
- Inspect master cylinder.
- Inspect front grease seals.
- Inspect brake hardware.
- Inspect brake hoses.
- Inspect brake drums.
- Lubricate and clean brake backing plates.
- Check brake lights.

$31.95 4 Wheels

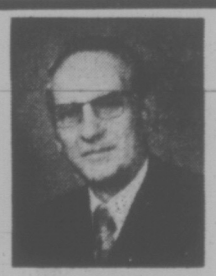

ERWIN SHEA
Service Manager

STEVE SHEA
Sales Manager

ZENITH solid-state CHROMACOLOR II
Visit the TV Specialists who offer you so much more . . .
At Colortron, Victoria's family TV and stereo centre, we are professionals. TV and stereo is our only business and we offer you the finest quality merchandise backed by our own factory service depot. Our large volume buying brings you the most competitive prices—like these two top-of-the-line 100% Solid State Zenith Color TVs. Fine furniture consoles with all Zenith's top features, and, of course, that famous Zenith quality.
100% SOLID STATE COLOR CONSOLES

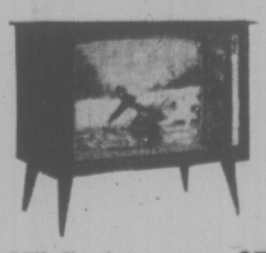

EASY BUDGET TERMS

25" Contemporary Console $799
26" Mediterranean Console $895
COLORTRON TELEVISION LTD.
3180 HARRIET (Just off Burnside) 383-9113
Open Tuesday to Saturday 8:30 to 5:30 p.m.
"Two Generations of Sheas Serving Victoria"

B.C. TRAILING IN JUNIOR GOLF

LONDON, Ont. (CP) — Ted Peasse of London took the individual lead while Ontario and Manitoba shared team honors on opening day of the Canadian junior golf championships.

The 18-year-old Peasse carded a par 72 Wednesday, for a one-stroke edge on Joe Limoli of Vancouver and Bill Parker of Winnipeg. Five others were at 74.

With best three scores of a four-man team counting, Ontario and Manitoba reached the half-way mark of the interprovincial event with 228 totals, three strokes better than B.C. and Quebec. Limoli, Gordon Harder of Delta and Sandy Harper of Nanaimo, who each shot 79, and Kelly Murray of Vancouver (84) are B.C. team members.

Brad MacLeod of Victoria carded a 78.

Sailing Lead Cut

NEWPORT, R.I. (AP) — Two-time America's Cup winner Intrepid defeated the 12-metre Courageous Wednesday by a 52-second margin in the New York Yacht Club's 13th final-trial race to choose a defender for this year's America's Cup races.

The victory cut to 4-3 Courageous's lead in races won so far.

The aluminum-hulled Australian yacht, Southern Cross, meanwhile, swept its best-of-seven series with the French challenge, France, in four races in the foreign elimination round.

Ahead from the start, the Australian vessel was a half-mile ahead at the finish, earning the right to challenge for the Cup in the America's Cup races starting Sept. 10.

RESULTS AND ENTRIES

EXHIBITION PARK

WEDNESDAY'S RESULTS

First Race — $1,750 claiming, three-year-olds, six and one-half furlongs:

Stormy Don (J. Arnold)	$11.00	$5.10	$3.40
Tivoli's Son (Frazier)		4.40	3.00
Winning Valentine (Smith)			3.10

Also ran: Bronze Serenade, Native Boy, Proud Skipper, Clayton Hill, Winning Don, Rough Draft, Monetas Magic. Time: 1:21. Quinella paid: $190.

Second Race — $2,050 claiming, two-year-olds, six furlongs:

Timothy Turk (Salas)	$8.30	$4.30	$3.90
Manpower (R. Arnold)		3.80	3.40
Glenlyon Mac (Brownell)			6.70

Also ran: Cottonwood Canyon, Mr. Candyman, Big Midget, Charles of York, Pit Run, Veneral Ridge, Refinancer. Time 1:13 3-5.

Third race — $1,750, claiming, three and four-year-olds, six and one-half furlongs.

Blue Eyed Princess (Frazier)	$15.30	$7.50	$5.20
Alihba's Feature (Smith)		7.30	4.80
Near Cross (Gilbert)			4.90

Also ran: Descansado, Flames Delight, Golly Belle, Big City Lights, Man A Sauit, Silver Scamp, Stand Back. Time 1:19 4-5.

Fourth Race — $1,750 claiming, three and four-year-olds, six and one-half furlongs:

No Detail (R. Arnold)	$16.30	$8.10	$6.50
Alderelle (J. Arnold)		13.30	9.10
Hustling Prince (Furlong)			5.30

Also ran: Burnside, Macs Maybe, Winning Silver, Solar Switch, Pearl Award, Clear Ahead, Kentucky Runner. Time 1:19. Exactor paid $169.20.

Fifth Race — $1,750 claiming three-year-olds and up, six and one-half furlongs:

Scarlet Fox (J. Arnold)	$5.20	$3.50	$2.70
Scalp Hunter (Colangelo)		5.60	3.80
Admiral Prince (Sanchez)			7.90

Also ran: Marni Dee, Dandy Romann D. Valor, Air Edd, War Nipper, Fleet Escort. Time 1:20. Heers Hope scratched.

Sixth Race — $2,350 claiming, three-year-olds, one and one-sixteenth miles:

Regal Leo (Chabara)	$16.20	$5.30	$4.30
Rockabara (LeBlanc)		3.50	2.90
Tipperary County (Frazier)			5.10

Also ran: Jewel Treasure, Roll On Home, Multi Lea, Royal Galaxy, Fircrest Red, Appenglow, Chilanko. Time 1:48. Exactor paid $44.10.

Seventh Race — $2,500 claiming, three-year-olds, six and one-half furlongs:

Running Chan (Carter)	$6.10	$3.50	$2.70
Naras Madonna (Cuthbertson)		4.10	3.00
Bilinguist (Wolski)			3.30

Also ran: Sunland Star, Haig Bomb, Man of Brass, World Statistics, Toms Guy. Time 1:18.

Eighth Race — $2,600 claiming, three-year-olds, six and one-half furlongs:

Cordova Jim (J. Arnold)	$8.60	$3.60	$3.00
A Bit of Alright (Olguin)		2.90	2.50
Galloping Gertie (Chabara)			4.90

Also ran: Sammy Spats, Okanagan Jewel, Regal Perch, Mr. Tom Thumb, El Darren, Seftons Oro, Gypsy Jewel. Time 1:18 4-5.

Ninth Race — $3,200 claiming, three-year-olds, six and one-half furlongs:

Charlies Capri (Cuthbertson)	$11.90	$6.30	$4.70
Ship Ashore (J. Arnold)		6.70	4.40
Rishalee (Brownell)			4.90

Also ran: Uncle, Nee Coursant, Avons Gus, Cackle Barry, Kipanville. Time 1:18 4-5.

Track Scratch—Zandell.

Tenth Race — $1,850 claiming, three-year-olds and up, one and one-sixteenth miles:

Without End (Miller)	$14.30	$7.90	$4.40
Compulsive Winner (Chabara)		28.90	8.10
King of the Bushes (Smith)			3.50

Also ran: Open Stock, Forbidden Plateau, Vancouver D, Paddy Jones, Crystal Comet, Torrid Tracy. Time 1:47 1-8. Quinella paid $145.10.

Attendance: 14,334. Mutuel handle $618,914.

FRIDAY'S ENTRIES

FIRST RACE — Claiming, $1,850, for three-year-olds, one and one-sixteenth miles:

Chief Star (Sanchez)	117
Shadow Country (Costa)	107
Sarce (no rider)	112
Tager Lea (Combs)	117
First Contact (Brownell)	117
Summer Way (Dailey)	117
Isaola (LeBlanc)	117
Successful Road (Frazier)	117
Colonel Raine (Wall)	117
Danskes Girl (no rider)	107

SECOND RACE — Claiming, $2,050, for two-year-olds, six furlongs:

Linda Dawn (Dailey)	113
Vobes (Estapper)	113
Irish Monday (Carter)	113
Pensive Peg (no rider)	113
Alder Lily (J. Arnold)	113
Newfields (Wolski)	113
Minstrel Music (Frazier)	113
Midnight Opal (Brownell)	113
Cara Noma (Olguin)	113
Kims Shadow (Colangelo)	113
Also eligible:	
Easters Trophy (Brownell)	113
Tall Squaw (Dailey)	113
Borrow It (J. Arnold)	113
Cypress Maid (Furlong)	113

THIRD RACE — Claiming, $1750, for three-year-olds and up, six and one-half furlongs.

Gin Lizzie (Carter)	112
Dancing Pearl (LeBlanc)	117
Craigs Princess(Costa)	112
Faithful Joyce (no rider)	120
Dicks Treasure (Brownell)	117
Fathers Plum (Combs)	117
Coin Money (Frazier)	120
Janmarie (Miller)	107
Scarlet Sky (Sanchex)	120
Blessed Star (J. Arnold)	120
Also eligible:	
Connies Lass (Cuthbertson)	110
Tonoqua (Estapper)	117
Dolly Evre (Miller)	107
Marishkas Gal (Brownell)	117

FOURTH RACE — Claiming, $1,750, for three-year-olds and up, six and one-half furlongs.

Four Partner (Sanchez)	122
Dr. G. G. Mac (Brownell)	117
Levelotts Star (Salas)	120
Twenty One Stars (Dailey)	120
Nashville Baby (Cuthbertson)	120
Oak Alley (Olguin)	122
Leigh Erin (Frazier)	112
Craig D. Jr. (Furlong)	117
Lockset (no rider)	120
Konni Lake (Costa)	107
Also eligible:	
Regal Joy (Carter)	112
Prince Richard (Dailey)	120
Win A Shot (J. Arnold)	117

FIFTH RACE — Claiming, $2,150, for three-year-olds, six and one-half furlongs.

Young Actress (Frazier)	115
Debs Jewel (D'Amours)	105
Baron George (Dailey)	117
Lili Miester (Gilbert)	118
Dos Arriba (Sanchez)	122
Onward Go (Brownell)	117
Come On Luv (Combs)	108
Sanforized (Wall)	117
Smoldering (Smith)	117
Promised Action (J. Arnold)	113
Also eligible:	
Darling Tenuity (Smith)	112
Winning Promise (Wolski)	110

SIXTH RACE — Claiming, $2,500, for three-year-olds and up, six and one-half furlongs.

Grey For Sure (no rider)	113
Miss Jay Note (no rider)	108
The Seeker (J. Arnold)	113
Union Valley (Dailey)	115
New League (Smith)	120
Miss Dandy Lea (Olguin)	120
Smoky Oaks (LeBlanc)	117
Shielas Diamond (Carter)	111

SEVENTH RACE—Allowance, $2,900, for three-year-olds, six and one-half furlongs:

War Determine (Colangelo)	112
On To Victory (LeBlanc)	112
Double Joy (Frazier)	115
Titans Lodge (Dailey)	115
Antagonist (no rider)	115
Into The Darkness (Costa)	110
Misty Note (Wolski)	112
Nathans Pal (no rider)	115

EIGHTH RACE — Claiming, $2,950, for three-year-olds and up, six and one-half furlongs:

North Arrow (Dailey)	122
Rains Rebel (Frazier)	118
Gemini Ray (Carter)	110
El Escorial (Cuthbertson)	119
Hard To Beat (LeBlanc)	115
Deception Pass (Smith)	115
Cape Over (no rider)	115
Bull Elk (Estapper)	115
Kelaway (Costa)	109
a-Friskey's Charm (D'Amours)	105
Also eligible:	
Als Patient (Sanchez)	118
a-Faithleo (D'Amours)	110
Jahanger (Gilbert)	119
Mid Drive (Wolski)	115

a—M. Snow entry.

NINTH RACE — Allowance, 3,300, for three-year-olds, one and one-sixteenth miles:

Willies mark (Smith)	112
Dark Monkey (J. Arnold)	117
Swing Me Willie (Carter)	107
a-Pax Princess (Furlong)	112
a-Lady Latimer (Frazier)	112
b-Our Diamond (LeBlanc)	117
b-Y. B. Wise (Colangelo)	117
Wapping (Salas)	122
Rotheasy Bay (Olguin)	112
Bendaway (Dailevu)	117
Also eligible:	
Careme (Wall)	122

a—Entry.
b—Entry.

TENTH RACE—Claiming, $1,750, for three-year-olds and up, six and one-half furlongs:

Ballyrobert (Brownell)	119
Snow Run (LeBlanc)	114
Last Verdict (Olguin)	114
Magic Miracle (Dailey)	114
Anton W (D'Amours)	117
Solar Sweep (J. Arnold)	119
Swimming Champ (Wall)	114
Golden Whisk (Frazier)	119
Aim To Win (Smith)	119
Also eligible:	
Hypertwin (Costa)	117
Kensington Drive (Combs)	119
Irish Malt (Combs)	112
Citation Plus (Wolski)	112

PARTS OF THIS PAGE ARE IN COLOUR

GAS FOR LESS GAS FOR LESS GAS FOR LESS GAS FOR LESS GAS FOR LESS

FALL IS COMING!

AUGUST 30, 31, SEPT. 1 and 2

(Limited Quantities)

OUR REGULAR GAS IS 58.9c—7 DAYS A WEEK, 24 HOURS A DAY

EXCALIBUR CAR WAX 3.66 — Cadillac of car waxes! Guaranteed by TURTLEWAX to surpass all others.

TURTLE SELF POLISHING 2.19 — That's right—self polishing. Put it on, rinse it off.

ROOF RACK 11.88 — All steel construction. Fully guaranteed.

CHARCOAL BRIQUETTES 10-lb. Bag 77c

BUCKERFIELD'S 6-8-6 FERTILIZER 2.99

MOSS KILLER 2.99 — Kills the moss and feeds the lawn in one operation.

LIQUID BLUE WHALE 1.99 — 1-Gallon Containers

UPLANDS 10-4-7 FERTILIZER 2.99

MANY IN-STORE CLEARANCE ITEMS — BARBECUES, LAWN CHAIRS, HOSES, ETC.

FREE GAS

IF WE FAIL TO CLEAN THE WINDSHIELD, HEADLIGHTS, TAIL LIGHTS, AND OFFER UNDER-THE-HOOD INSPECTION. CATCH US IF YOU CAN.

This Offer Good Every Day!

ECONO DRIVE-IN STORES

Hillside at Douglas St., Victoria, B.C.

One of 23 Econos to Serve You in B.C.

STORE HOURS 8 A.M.-10 P.M.

Management Reserves the Right to Limit Quantities

ECONO SAVE ON GAS

GAS FOR LESS GAS FOR LESS GAS FOR LESS GAS FOR LESS GAS FOR LESS

Thrifty. $2599*

When you drive a Corolla 1200, you soon find out that being thrifty is far from being spartan.

Reclining bucket seats, front disc brakes and a smooth-shifting four-on-the-floor are just part of the standard equipment.

All this, plus terrific gas mileage, low maintenance and a price that hasn't inflated out of sight.

Ah, the joys of thrift!

Corolla models available for immediate delivery: 1200, 1600, 2 and 4-door Sedans, 1600 Coupe, SR5 and Station Wagon.

Corolla

KE020KB Corolla 1200

P.S. COATS!

HARRIS TWEEDS

HAND WOVEN IN SCOTLAND

87.50 to 97.50

PICCADILLY SHOPPE

1017 Gov't

IRLY BIRD

AUGUST

HOT SPOTS

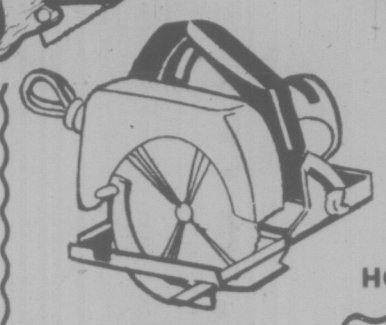

7½" SKIL SAW
MODEL 574C

For the home handyman. Ideal for all your cutting. 10 AMP Motor delivers over 1¼ h.p. 5200 R.P.M. cutting speed.

HOT SPOT SPECIAL **35.95**

4'0 FLUORESCENT LIGHT FIXTURE

2-Tube, HOT SPOT SPECIAL **19.95**

DECO PLANS
To make almost anything!
1.00 Up

Store Hundreds of Small Items with a Visi Vial **2.39**

WALLPAPER
22 Patterns — SAVE $2.00
One bolt covers 64 sq. ft. Reg. $9.98
HOT SPOT SPECIAL **7.98**

MAIL BOXES
All sizes and designs
20% OFF

DRYER VENT KITS
Contains 4" vent hood and damper, trim plate, 5'0" flexible hose, clamps.
6.39

Quick Stone
Decorate a wall or fireplace with Quick Stone.
8 Sq. Ft. Per CTN. **9.95**

Stainless Steel BAR SINK
13"x15¼"x5" deep.
HOT SPOT SPECIAL **7.95**

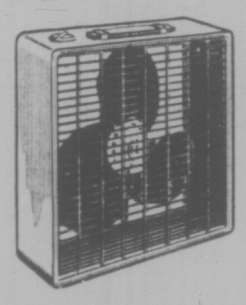

20" COOLING FAN
Keep your kitchen cool while canning this year.
HOT SPOT SPECIAL **19.95**

LEAF Rakes
24" **3.19**
18" **1.79**

ALUMINUM EXTENSION LADDERS
7420 - 20'0 ..... **40.39**
7424 - 24'0 ..... **44.95**

All prices in effect while stocks last, or to Sept. 7th

VICTORIA
IRLY BIRD
2000 Government St.
Phone 382-7261

HOURS: Mon.-Thurs. 8:00-5:30
Friday 8:00-9:00
Saturday 8:00-5:30

CHARGEX

Lots of Free Parking Off Pembroke

—Irving Strickland photo

WAVING TO CROWD of about 500 people who turned out at Esquimalt Sports Centre on Wednesday to welcome home two returning sports teams are (left to right): Brent Rodgers, Derrick Sitar and Jim Sharpe of Esquimalt-Victoria West, which finished seventh out of eight teams in Little League baseball World Series recently at Williamsport, Pa. Also back are Esquimalt Teamsters, B.C. junior "B" lacrosse champions and finalists at national tournament last weekend in Halifax.

VICTORIA PLAYER ON WORLD SQUAD

Rob Hindson of Victoria and Barry Legh of Vancouver have been selected to represent Canada on a world team to play Ireland next month as part of the Irish Rugby Union's centennial celebrations.

Hindson, a robust forward and lineout expert, played rugby at Brentwood College, then turned out for University of Victoria Vikings and later Castaways in the Victoria Rugby Union before entering the University of British Columbia in Vancouver last year. He now plays for UBC Thunderbirds.

Legh, 28, captained the Thunderbirds for several seasons. Both he had the 21-year-old Hindson have played for B.C. and Canada several times.

The Canadian pair join players from England, Scotland, Wales, Australia, South Africa and France for the match against Ireland Sept. 7 in Dublin.

Mexico Reaches Youth Final

TORONTO (CP) — Mexico continued its shutout string in international youth soccer action Wednesday night with a 3-0 victory over Bermuda in a quarter-final game.

In the other quarter-final of the Confederation of North-Central American and Caribbean Soccer Associations (CONCACAF) tournament, Trinidad advanced with a 2-1 win over the United States.

The semi-final draw gave Mexico a bye into the final Sept. 1 while Trinidad faces Cuba in a match here Friday night.

Fines, Suspensions For Soccer Scrap

LONDON (AP) — Billy Bremmer, captain of Scotland's international side and Leeds United of the English League First Division, and Liverpool's Kevin Keegan were both suspended from soccer for one month Wednesday and fined $1,200 each.

The penalty followed a three-game suspension for both players who were sent off in a FA charity game between Leeds and Liverpool on Aug. 10. Both players now will miss seven games.

During the Aug. 10 match, opening the 1974-75 season with millions watching on television, Bremner and Keegan pulled their shirts off after being sent off by referee Bob Matthewson for fighting.

S-A-L-E!
ALL '74 REINELLS
CLEARANCE!!
WORLD of PLEASURE

Self-Defence Hit Brings Reds Win

Times News Services

Ed Kirkpatrick wasn't looking for anything special to hit while Terry Crowley wasn't looking to hit anything.

"I wasn't looking for anything in particular," said Kirkpatrick, whose two-run double in the 11th inning gave Pittsburgh Pirates a 3-1 National League baseball win over San Francisco Giants.

Crowley, on the other hand, said he swung in self-defence on his run-scoring double in the eighth inning that carried Cincinnati Reds to a 4-3 victory over Philadelphia Phillies.

In Wednesday night's other National League games, Los Angeles Dodgers defeated Chicago Cubs 7-6, Houston Astros edged New York Mets 3-2 in 10 innings, Atlanta Braves beat Montreal Expos 4-2 and St. Louis Cardinals downed San Diego Padres 5-1.

In the American League, Jim (Catfish) Hunter, a 20 game winner in each of the last three seasons, Wednesday night joined that select circle again with a 3-1 victory for Oakland Athletics over Milwaukee Brewers.

Elsewhere in the American League, Cleveland Indians beat Kansas City Royals 7-1, New York Yankees blanked Minnesota Angles 2-1, Texas Rangers beat Baltimore Orioles 4-2 and Chicago White Sox defeated Boston Red Sox 3-0.

AMERICAN LEAGUE

Eastern Division

	W	L	Pct.	GBL
Boston	71	57	.555	—
New York	67	62	.519	4½
Cleveland	64	64	.500	7
Baltimore	63	65	.492	8
Milwaukee	62	69	.473	10½
Detroit	61	69	.469	11

Western Division

	W	L	Pct.	GBL
Oakland	75	56	.573	—
Kansas City	69	61	.531	5½
Texas	68	63	.519	7
Chicago	65	65	.500	9½
Minnesota	63	68	.481	12
California	51	80	.389	24

Oakland 000 100 101—3 10 2
Milwaukee 000 001 000—1 8 0
Hunter 20-10, Lindblad (9), Fingers (9) and Fosse; Colborn 8-11 and Porter, Moore (9). Home runs: Oakland—Jackson (25th and 26th); Milwaukee—Money (12th).

New York 011 110 010—5 13 2
Minnesota 000 000 000—0 7 3
Dobson 13-14 and Munson; Decker 13-11, Albury (4) and Borgmann. Home run: New York—Munson (12th).

Cleveland 133 000 000—7 11 0
Kansas City 000 100 000—1 5 0
G. Perry 17-9 and Duncan; Fitzmorris 10-4, Pattin (2), McDaniel (3), Hoerner (8) and Healy.

California 000 001 000—1 6 0
Detroit 000 000 011—2 7 0
Tanana 9-16 and E. Rodriguez; Lolich 16-15 and Woockenfuss. Home runs: Detroit—Brinkman (12th), Kaline (10th).

Baltimore 020 000 000—2 8 0
Texas 020 011 00x—4 9 0
McNally 12-10 and Williams; J. Brown 10-10 and Sundberg. Home runs: Texas—Harrah (18th), Fregosi (12th).

Boston 000 000 000—0 4 0
Chicago 000 010 02x—3 11 0
Tiant 20-9 and Blackwell, Montgomery (9); Johnson 6-2 and Herrmann.

NATIONAL LEAGUE

Eastern Division

	W	L	Pct.	GBL
Pittsburgh	68	61	.527	—
St. Louis	67	63	.515	1½
Philadelphia	64	66	.492	4½
Montreal	59	68	.465	8
New York	56	71	.441	11
Chicago	52	74	.413	14½

Western Division

	W	L	Pct.	GBL
Los Angeles	82	47	.636	—
Cincinnati	80	51	.611	3
Atlanta	72	58	.554	10½
Houston	67	62	.519	15
San Francisco	57	73	.438	25½
San Diego	50	80	.385	32½

Cincinnati 001 000 210—4 8 0
Philadelphia 000 100 200—3 9 1
Gullett, Borbon (7), McEnaney 2-1 (7), Barney (8) and Plummer; Carlton, Schueler (8-13) (8) and Boone. Home run: Philadelphia — Boone (3rd).

Atlanta 000 000 103—4 12 2
Montreal 100 000 001—2 9 0
Carl Morton 14-7, House (9) and Correll; Walker, Montague 3-4 (9) and Stinson.

St. Louis 000 001 400—5 11 0
San Diego 000 001 000—1 7 0
McGlothen 15-8 and Simmons; Grief 6-16, Laxton (7), Gerhardt (8), Hardy (9) and Kendall. Home run: San Diego — Grubb (7th).

Chicago 020 000 040—6 11 1
Los Angeles 021 030 001—7 12 0
Hooton, Todd (5), Fralling (7), Zamora 3-9 (8) and Swisher, Mitterwald (6); Sutton, Marshall 13-9 (8) and Ferguson. Home runs: Chicago — Monday (13th), Madlock (6th).

Houston 000 100 010 1—3 8 0
New York 000 000 002 0—2 9 3
Dierker, Cosgrove (9), Forsch (9), Del Santos 1-0 (9) and M. May; Matlack, Miller (9), Cram 0-1 (10) and Hodges, Dyer (6). Home runs: Houston — Johnson (8th); New York — Stabu (16th).

Pittsburgh 001 000 000 02—3 8 3
San Francisco 001 000 000 00—1 14 0
Reuss, Giusti 6-4 (10) and Sanguillen; Barr 10-8 and Rudolph, Sadler (10).

Nifty. $4399*

Any resemblance our Corona SR bears to an economy car ends with good gas mileage.

The "economy" cars you've heard about just don't have standard equipment like this: 5-speed stick shift, Electro-Sensor-Panel, electric rear window defroster, radial tires, tachometer, centre console, fold-down rear seat and a rally-type clock. (To name just a few.)

It's one car that's been designed specifically to bridge the gap between big car and small car. In such a way that even the die-hard big car owner will feel he hasn't given up a thing.

At this price, that's really nifty.

Corona models available for immediate delivery: 2 and 4 door Sedans, 2-door Hardtop and SR, 5-door Wagon.

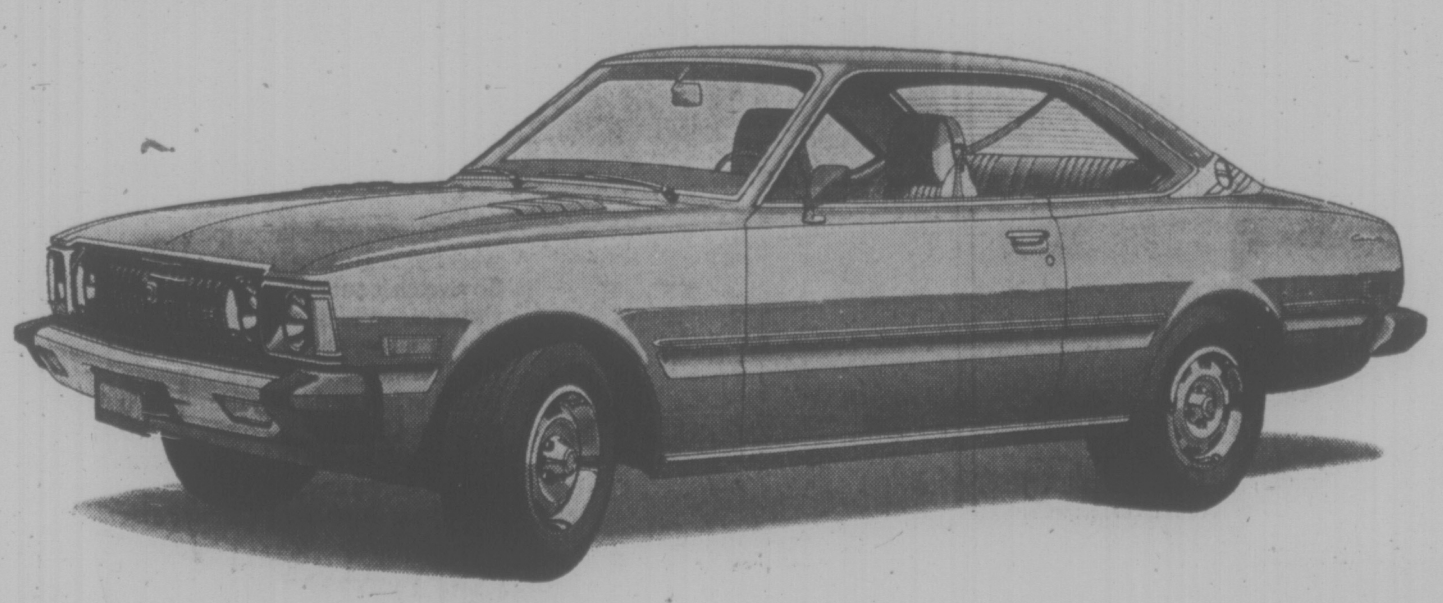

Corona SR
Toyota Corona SR

*Manufacturer's suggested list price. Does not include destination and delivery charges, licence and provincial tax because these factors vary from region to region. Toyota F.O.B. points: Halifax, Montreal, Toronto, Vancouver.

TOYOTA
See how much car your money can buy.

Talent-Laden Field

Three of Canada's top professional golfers will attempt to explain the mysteries behind hitting good golf shots to Victoria's fairway addicts before they tee it up in this weekend's chase for cash at the Cedar Hill course in the Metro Toyota-CFAX Open tournament.

Windsor's power-hitting Bob Panasiuk, winner of three provincial crowns and top money-winner on this year's Canadian pro tour; Bill Tape of Kitchener, the current Manitoba Open champion, and Cowichan's Bill Wakeham, winner the Washington State and Northwest Open golf titles this season, are slated to conduct a clinic at 6 p.m. Friday.

There will be no charge for spectators at the clinic, which will be held near the Cedar Hill clubhouse.

The following day, Panasiuk, Wakeham and Tape will be among the ourney-record crowd of 52 professionals shooting for shares of the $5,000 allotted to pros in the two-day, 36-hole tourney that packs a first prize of $1,200.

Amateurs, more than 160 strong and some of them starting at 6:30 a.m. because of the huge field, will be gunning for prizes that have a total value of $3,500.

Forming the most-talented collection of play-for-pay golfers assembled for a Vancouver Island competition since the B.C. Open was staged in Victoria a few years ago, the pros include highly-rated contenders from the United States, among them Greg Pitzer of Georgia, Florida's John Kindred and Californian Bob Henning.

Kindred, Panasiuk, Wakeham and Tape make up the foursome that will be last off the tee (3 p.m.) both Saturday and Sunday. This is the group expected to attract the most attention, but there will be considerable interest in some of the other visiting pros — such as former-Victorian Vaughan Trapp and former-CPGA champ Bob Cox — most of whom will be starting after 1 p.m.

One exception is the foursome slated to start swinging at 8:07 a.m. This quartet includes Pitzer, Victoria's long-hitting John Morgan, one of the top money-earners on the Canadian tour, and a pair of pros from the Uplands course, head-professional Don Billsborough and assistant Brian Carberry.

6:30 a.m. — R. Dagg (Van), K. Dagg (Vic), J. Balloch (Van), H. Troelsen (Van).
6:37 — C. Frederiksen, (Nan), G. Freeman (Cow), G. Tupper (GM), J. Barber (Pen).
6:45 — L. Musgrave (CH), M. Ellis (CH), B. Livingstone (CH), J. Punshon (GV).
6:52 — M. Fowles (Vic), J. MacGregor (CH), M. Vander Steeg (Met), B. Maxwell (GV).
7:00 — N. Murray (Cow), D. Mahovlic (Vic), L. Dagg (Kelowna), A. Robertson (GM).
7:07 — T. Graham (CH), K. Mikkelson (CH), D. Pye (GV), D. Floyd (Col).
7:15 — H. Tripp (CH), Al. Crawford (GV), B. Decker (CH), G. Trepanier.
7:22 — D. Dent (PM), R. Seymour (GV), A. Bryant (Col), R. Harrington.
7:30 — G. Westmorland (GM), G. McIntyre (VGS), J. Hughes (CH), E. Morrison (GV).
7:37 — B. Buckner (Cam. R), B. Main (CH), M. Coulter (Col), W. Walters (GV).
7:45 — B. Barker (CH), C. Leendertsen (CH), C. Maxie (GV), B. Strome (CH).
8:00 — J. Wylie (Nan), H. Jacobsen (GM), M. Check (Col), T. Maftechuk (GV).
8:07 — G. Pitzer (Savanna, Georgia), D. Billsborough (UP), J. Morgan (UP), B. Carberry (UP).
8:15 — G. Harney (Up), R. Davis (CH), B. Cox (CH), G. Pamminger (Cow).
8:22 — E. Byrnell (CH), F. Bond (CH), J. Anderson (CH), D. Cryderman (Up).
8:30 — B. Domoney (Col), B. Bevis (Up), K. Lampert (CH), D. Thera (CH).
8:37 — H. Jefferson (Abb), Lyle Crawford (GV), G. McGuirk (CH), L. Stevens (CH).
8:45 — R. McKinnon (Alb), O. Furchak (Nan), T. Hutton (Col), N. Haskell (CH).
9:00 — R. Truman (CH), B. Harvey (Up), J. Cowie (Vic), B. Thom (Up).
9:07 — H. Webb (CH), A. Davies (CH), C. Sofley (Col), K. Barwick (CH).
9:15 — B. Chapman (Up), R. Sullivan (CH), G. Gill (Cow), Bob Wakeham (CH).
9:22 — R. D. Bradley (Vic), G. Harper (CH), J. Albrecht (Com), Bob Walls (CH).
9:30 — D. Archer (CH), W. Johnston (Cow), G. Standen (CH), E. Barry (GV).
9:37 — E. Beaulier (Van), S. Crocker (GM), B. Marchand (Col), B. Bond (CH).
9:45 — C. Ferguson (GV), G. Barnes (CH), B. Sluggett (GM), E. Davies (GV).
10:00 — C. Maxwell (Squ), J. Russell (GM), L. Schadt (Cow), J. Girard (GM).
10:07 — M. Richards (GM), B. Gandy (CH), B. Hunt (Up), A. McLeod (Cow).
10:15 — G. Lochard (GV), B. McGivor (MD), B. Wakefield (MD).
10:22 — B. Wilson (Com), L. Dobbyn (CH), R. Soberg (CH), C. Summers (CH).
10:30 — K. Hunter (GV), M. Metcalfe (GV), R. Barnett (CH), N. Large (Col).
10:37 — R. Martiano (Up), F. Norshworthy (CH), D. F. Walton (GM), A. Repesse (CH).
10:45 — C. Lawrence (CH), W. Shephard (GV), G. Moore (GH), R. McGillivary (BM).
11:00 — W. Higbie (Vic), L. Thompson (GV), J. Sanderson (CH), I. Seymour (GV).
11:07 — J. Marshall (CH), J. Tarbuck (CH), P. Calamo (BM), G. Trevor (Col).
11:15 — D. McDonald (GV), D. Rands (CH), D. Anderson (Vic), B. Paterson (CH).
11:22 — G. Wright (Col), Ab. Robertson (GV), D. Mulchay (Vic), M. Cooke (Vic).
11:37 — R. Evans (Cow), G. Wing (Cow), G. Ebert (CH), G. Carlow (GV).
11:45 — R. D. Malcolm (Col), L. Kirzinger (Col), K. Morgan (CH), J. Jacobsen (Nan), R. MacDonald (Nan).
12 noon — L. MacDonald (Nova Scotia), G. Millin (Col), K. Morgan (CH), B. Robertson (GV).
12:07 — R. Maxwell (GV), M. Foreman (GM), L. Sutcliffe (GV), P. Moretti (GVGS).
12:15 — J. Rutledge (CH), V. Clarkson (Greg), A. Carey (Vernon), K. McLennan (Port Angeles).
12:22 — S. Hambleton (Col), L. McGregor (MD), L. Haskell (Up), M. Raine (MG).
12:30 — J. Gentile (PM), G. Rands (CH), M. Gray (UP), G. Milliken (GV).
12:37 — T. Hourigan (Golf Services), C. Schwantje (Vic), K. Swetnam (G), S. Berry (MD).
12:45 — K. Gurney (PG), T. McDiarmid (Up), B. Beauchemin (GV). Mike Stewart (CH).
1:00 — R. Baker (Nan), E. Micheaux (Tsaw), T. Maxwell (Vic), L. Lyons (SHGC).
1:20 — M. Eidsvig (PCV), S. Maxie (Mus), T. Wenn (BM), B. Court (Col).
1:30 — F. Sorensen, T. Whittle (Rich), D. Robb (MD), B. Rands (CH).
1:40 — D. Reid (UGS), R. Cush (CH), S. Keenlyside (PG), B. McPhee (Kam).
1:50 — R. Gleig (Chil), L. Carroll (DG), M. Buckley (Up), J. Westover (Van).
2:00 — T. Genest (Col), S. Dahl (GA), J. Jeroski (WGS), M. Parker (VIC).
2:10 — D. Barrile (San Clemente), W. Owens (Illinois), J. Paukkenen (MD), B. Cox (VSG).
2:20 — R. Willey (UGC), D. Robb (Chili), A. Zimmerman (GM), D. Talbot (Que).
2:30 — R. Leisen (MGGC), T. Weins (WGS), D. Barr (Kelowna), F. Cotton (Van).
2:40 — V. Trapp (Port Ang), N. Reid (UGC), D. Silverberg (GM), B. Henning (Bermuda Dunes, Calif).
3:00 — B. Panasiuk (Windsor), B. Wakeham (Cow), B. Tape (Kitchener), J. Kindze) (Sarasota, Florida).

KEY: — Van (Vancouver), Vic (Victoria), Nan (Nanaimo), Cow (Cowichan), GM (Glen Meadows), Pen (Penticton), CH (Cedar Hill), GV (Gorge Vale), Met (Metchosin), Kel (Kelowna), Col (Royal Colwood), CamR (Campbell River), Up (Uplands), Abb (Abbotsford), Alb (Alberni), Com (Comox), Squ (Squamish), MD (Marine Drive), BM (Burnaby Mountain), MG (Meadow Gardens), PG (Point Grey), Tsaw (Tsawwassen), SH (Scott Hill), PCV (PoCo Valley), Mus (Musqueam), VGS (Vancouver Golf Services), Kam (Kamloops), Chil (Chilliwack), DG (Douglas Golfland), GA (Green Acres), WGS (Western Golf Sales), UGC (University), Que (Quebec), Greg (Gregarah).

Temperature Soars And So Do Scores

RICHMOND (CP) — Golf scores soared with the temperature Wednesday in the first round of the British Columbia Senior Golf Association annual championship. Defending champion Lorné Hurschman of Vancouver Point Grey, came in with an 87. Another former champion, Dr. George Bigelow of Victoria, had an 81. First-round leader was former Canadian senior champion Hank Mitchell of Langara at 76.

Victorian Shares Lead In Canadian

QUEBEC (CP) — Two golfers from the West shared the lead following Wednesday's opening round of the 36-hole Canadian women's senior golf championship at the par-75, 6,148-yeard Royal Quebec Golf Club.

Pat Heisler of Calgary and Margaret Todd of Victoria shot five-over-par 80s and held a two-stroke lead over Kay Helleur of Toronto.

Four golfers — Isobel Armstrong of Toronto, Gertie Beaton of North Vancouver, B.C., Kay McGarvey of Edmonton and Joan Lawson of Victoria — all finished 11 strokes over par with 86s.

British Columbia foursome of Lawson, Todd, Beaton and Anna-May Taylor were leading the team competition at 252, with the gross of the three best scores counted for each four-golfer team.

Overtime Win For Burnaby

NEW WESTMINSTER (CP) — Burnaby Cablevision scored three goals in overtime to defeat Richmond Roadrunners, 15-12, Wednesday night in the third game of the Pacific Junior "A" Lacrosse League final series.

Bunaby now leads the best-of-seven series, 2-1, with the fourth game scheduled for Richmond Friday.

Eric Cowieson led Burnaby with three goals while Ray Durante scored five for Richmond.

Canadian Posts Upset

RIDGEWOOD, N.J. (CP-AP) — Montreal's Graham Cooke led a wave of upsets Wednesday that swept away such notables as Vinnie Giles and Dick Siderowf in the United States amateur golf championships and George Burns was pushed to the limit before surfacing as strong title contender.

Cooke, a Canadian golf course architect, stunned Giles 1-up. The red-haired Giles won the American National Amateur in 1972 and has been runner-up three times.

Cooke, 27, went 1 up with a 40-foot birdie putt on the 17th hole and they halved the 18th.

Julian Arnold, 50, who had never before played in this tournament and once — for an 18-year period — gave up on the game completely, stopped Siderowf 2-up.

Giles and Siderowf ranked as prime contenders for this title and their losses shoved the 215-pound Burns front and centre as likely successor to the already departed Craig Stadler.

Burns, the 1973 Canadian amateur champion, won 1-up on the 19th hole.

Advertisement

Now Many Wear
FALSE TEETH
With More Comfort

They know a denture adhesive can help. FASTEETH® Powder gives dentures a longer, firmer, steadier hold. You feel more comfortable... eat more naturally. Ease worry. Get FASTEETH Denture Adhesive Powder. Dentures that fit are essential to health. See your dentist regularly.

BRITISH LEYLAND
Austin Marina
AT PLIMLEY
ON YATES
SEE OPPOSITE PAGE FOR FURTHER DETAILS

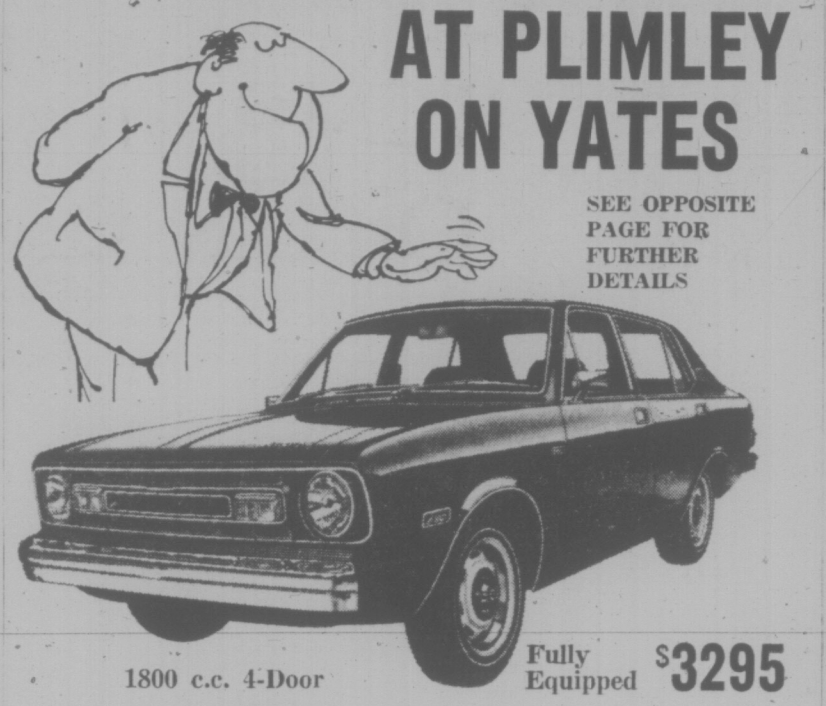

1800 c.c. 4-Door
Fully Equipped $3295

PLIMLEY British Car Centre
1010 YATES Established 1893 382-9121
(Dealer Licence D5852)

S-A-L-E!
ALL '74 REINELLS
CLEARANCE!!
WORLD of PLEASURE

Watch for the
ANNUAL FALL BEEF SALE
COMING SOON
FREEZER ORDER LINE 598-2211
GRAHAM MEATS
The Brand of Quality
FELTHAM AND SHELBOURNE
2044 OAK BAY AVE. • DUNCAN PLAZA

This weekend
leave a little earlier,
and live
a lot longer.

Some people think the whole idea of a long weekend is to make it last . . . and last . . . and last. To stretch it out and squeeze in every extra minute they can.

So, they postpone the trip home until the last possible moment. Then, to make up for lost time, they drive too fast and take all kinds of unnecessary chances. Chances that could cost them their lives.

Don't be like the people who play the waiting game. Leave a few hours early this weekend. It'll make your drive home a lot more pleasant.
And a lot safer!

GOOD DRIVING.
MAKE IT A WAY OF LIFE.

MOTOR VEHICLE BRANCH
DEPARTMENT OF TRANSPORT & COMMUNICATIONS
PROVINCE OF BRITISH COLUMBIA

Yessir, that's our Baby

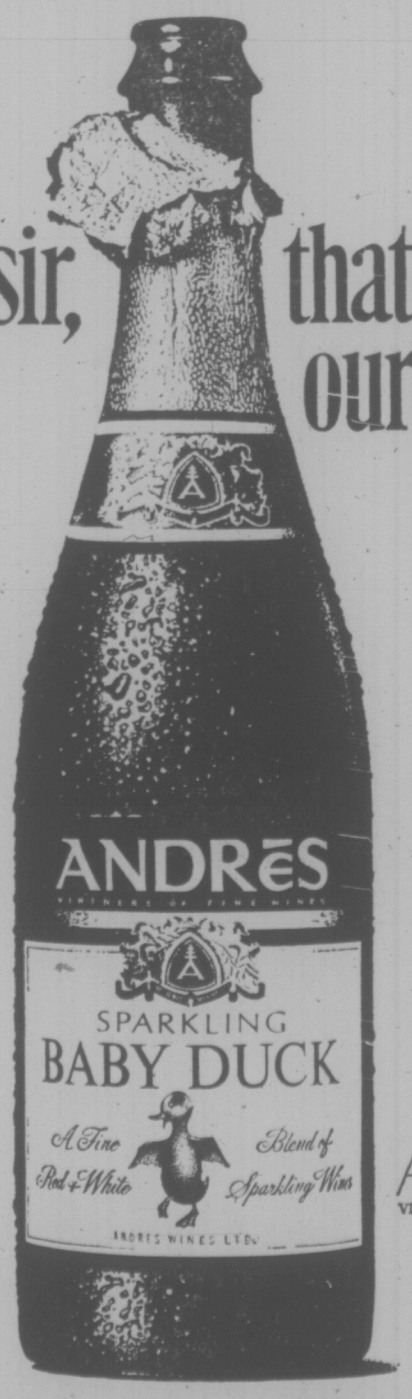

ANDRÉS
VINTNERS OF FINE WINES

Canada's largest selling wine

24-1113

Gulf Adjusts to Price Guidelines

VANCOUVER (CP) — Gulf Oil Canada announced Wednesday it has adjusted its petroleum prices to bring them into line with British Columbia government guidelines following proclamation of section of the B.C. Energy Act last week.

A. W. Torrell, Gulf's corporate affairs manager for B.C., said the biggest decrease for the individual consumer will be a two-tenths of a cent a gallon reduction in the price of heating oil.

Although Gulf decreased the dealer tankwagon price of its regular unleaded and premium gasolines, the reductions were offset by Aug. 15 federal sales tax increases, resulting in an increase by one-tenth of a cent a gallon on regular and unleaded and two-tenths of a cent a gallon on premium, Torrell said.

Legislation allowing the B.C. Energy Commission to impose mandatory guidelines for increases in petroleum product prices was proclaimed by cabinet a week ago.

Attorney-General Alex MacDonald said the proclamation was aimed at forcing oil companies to follow recent provincial guidelnes allowing an eight-cent a gallon increase in the price of gasoline and home heating fuel.

GAMES ATTACK PLOT UNFOLDS

TOKYO (AFP) — Japanese police believe they have uncovered a plot by Palestinian and Japanese guerrillas to attack athletes at the Asian Games, which open in Tehran next Sunday.

Police sources said decoding experts have been working on a note carried by a Japanese arrested in Paris five weeks ago while travelling with false passports. The note apparently contained orders for a strategy meeting to prepare joint operations by the Palestinian Popular Front and the Japanese Red Army.

The groups have co-operated in terrorist attacks in the past.

RCMP Given Case On U.S. Deserter

OTTAWA (CP) — The RCMP has been asked by the external affairs department to determine which side of the international border a U.S. Army deserter was on when he was arrested by U.S. officials, a department spokesman said Wednesday.

The spokesman said the matter of the arrest of Ronald James Anderson, 31, a landed immigrant in Canada, by American officials at Blaine on the British Columbia-Washington border was turned over to police Wednesday.

He said the department also is in touch with its consulate in Seattle, Wash., with the embassy in Washington and with the justice and immigration departments.

The embassy was being kept up to date with all available facts because any protest would have to be made through it.

Anderson was arrested in a park surrounding a peace arch at the crossing just south of Vancouver on Saturday. His lawyer, Don Rosenbloom of Vancouver, said he was on the Canadian side of the border.

Rosenbloom said there are witnesses and at least one picture to show that Anderson was at least 25 feet north of the border when U.S. officials arrested him.

Rosenbloom said he has been assured that the Canadian government is conducting a "full-scale international and domestic investigation."

Bissons Moving & Storage Ltd.
384-6442
HOUSEHOLD AND APARTMENT MOVING

the Bay

Attention Safeway Shoppers!
You could win a $1,000 Shopping Spree at the Bay

YOU could be one of the lucky five to win a $1,000 Shopping Spree at the Bay with your entry from any of the Greater Victoria and Sidney Safeway stores!

HERE'S HOW YOU ENTER

When you shop "Back-to-School" at your favorite Safeway store, pick up an entry form at the checkout and attach it to a proof of purchase of any one of the following participating products. **A LABEL FROM:** Sunlight Liquid, Rover Dog Food, Scotties Hankie Pack or Purex 4-Roll, Clover Leaf Sockeye Salmon, Blue Bonnet Margarine or Chipits. **A BOX TOP FROM:** Sunlight Detergent. **BACK OF THE BOTTLE SERIAL NUMBER FROM:** Lysol Toilet Bowl Cleaner or Lysol Basin/Tub and Tile Cleaner.

WHERE TO ENTER

Take your entry form and proof of purchase to the Bay and deposit it in the entry barrel located near the Boys' Wear Department, Main Floor.

WEEKLY WINNER NAMED ON CFAX 1070

Every Monday for five weeks commencing August 19, the lucky winner for the preceding week will be announced on the Bay's 8:30 a.m. newscast on CFAX. After being informed of the big win, the happy shopper, at an established time, will be accompanied by a CFAX personality for a live broadcast of the $1,000 Shopping Spree at the Bay.

Hudson's Bay Company

Public Use Eyed For Sooke Farm

The Capital Regional District will ask the B.C. Land Commission to purchase a historic 90-acre farm near Sooke.

The property known as the Woodside farm is a short distance from Whiffin Spit Road intersection on the West Coast Road. It includes some waterfront.

Ron Dumont, Sooke regional director, said the farmhouse is about 100 years old and would make an ideal museum.

"The Sooke Museum Society has a large collection of historical objects and artifacts relating to Sooke but nowhere to display them," he said.

The remaining property could be used as an overnight camper site, he said.

The property is owned by Phil Wilford, who is anxious to preserve it, Dumont said.

He did not know how much the property might cost, but thought that "the price is negotiable."

NAVY DENIED USE OF PARK

Recreation Minister Jack Radford refused to grant the armed services permission to use beaches in Cape Scott Park for a large amphibious military exercise in September, the provincial parks branch disclosed today.

Al Fairhurst, planner in charge of Vancouver and Vancouver Island, said the navy applied for clearance to use the park but Radford refused because of the widespread damage such an exercise would do to beaches and inter-tidal sea life.

He made the disclosure in dispelling reports that the Canadian and U.S. armed forces planned to use the park for a massive military exercise to be staged on Sept. 15 to 26.

Since the Cape Scott area was made a park two years ago, hundreds of people hike and camp in the area during summer and fall months.

Park users expressed concern when they read an armed services news release which stated the exercise would take place around the northern part of Vancouver Island.

A navy spokesman said the exercise would not take place in the park.

Angolans Rebuff Portugal

BRUSSELS (AP) — An Anglolan liberation movement said today it cannot accept Portugal's proposal to organize a referendum on independence in the African territory.

Unita's foreign secretary, George Sangumba, told a news conference here:

"We cannot negotiate independence and this is why we refuse Gen. Antonio de Spinola's proposal to organize a referendum. It is out of the question. We have been fighting during 14 years for the principle of independence."

FARMER'S MEAT MARKET
1610 ISLAND HIGHWAY
PHONE 478-1423

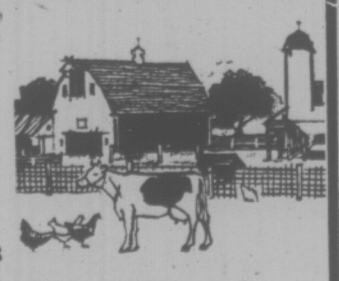

OPEN 7 DAYS WEEK, 9-6
INCLUDING MONDAY

WEEKEND SPECIALS
(Including Labour Day)

PRUNE PLUMS WASHINGTON 5 lbs. 99¢
LOCAL PEACHES 3 lbs. 99¢
LOCAL GROWN CORN 8 cobs 99¢

We also carry a complete line of School Supplies.

FRESH GROUND BEEF lb. 99¢
PORK STEAKS lb. 99¢
CHUCK STEAKS lb. 99¢
HOME MADE BEEF or PORK SAUSAGE lb. 99¢

CHAIN STORE QUALITY AT INDEPENDENT PRICES

The only big charge you'll get is driving one.

Austin Marina gives you a lot more car than other imports and more extras than most domestics.

Because when you buy a Marina you get a handling and performance package that includes front power disc brakes, radial tires, rack and pinion steering, torsion bar front suspension and an 1800cc engine as in the renowned MGB.

Throw in electrocoat primer, deep gloss paint and 32 square feet of undercoat and you've saved even more money. Austin Marina also gives you a heavy-duty battery and alternator, pre-engaged starter, electrically heated rear window, door-to-door carpeting and reclining front seats. About the only extras you can buy are automatic transmission and radio.

It's because of this kind of value and because all Austins are backed by regional parts depots and a coast-to-coast dealer network that some people call us "The Austin Savings & Trust."

BRITISH LEYLAND Austin Marina

LOOK IN THE YELLOW PAGES UNDER BRITISH LEYLAND AND START SAVING TODAY.

74-11-07

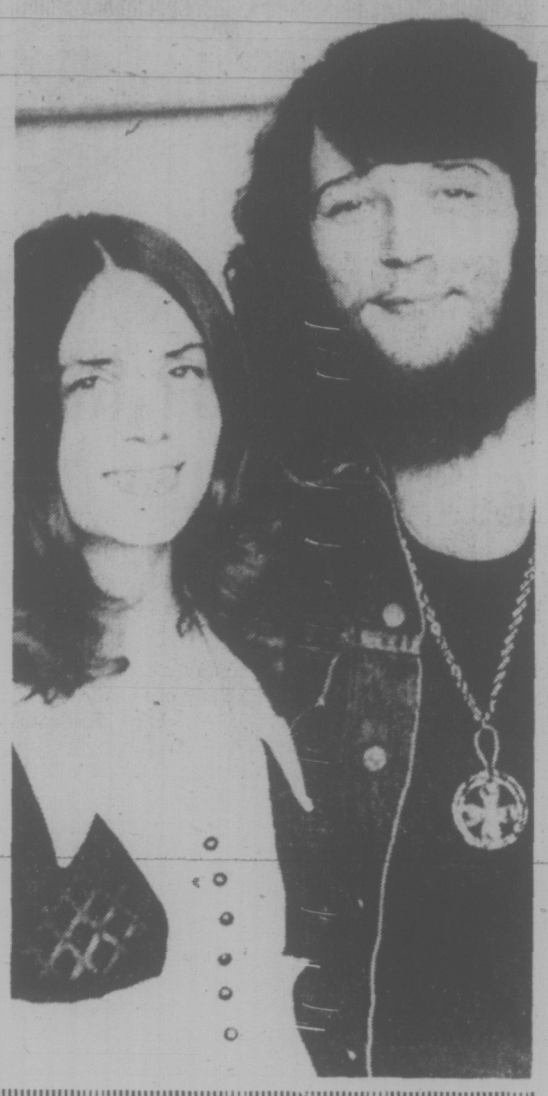

An Ontario missionary couple, Cindy and Brian Allan, will visit St. Saviour's Anglican Church in Victoria West from Friday until Sept. 27.

The Allans specialize in working with families who want to find new ways of expressing modern, relevant Christianity.

The Allans will attend mid-week meetings at the Anglican Renewal Centre and in people's homes, and Brian will speak at the 10 a.m. Sunday services at St. Saviour's.

The Allan Mission will begin with a 24-hour prayer vigil tonight at 7 at St. Saviour's. A festival of prayer and praise will be held Sept. 20 and 21.

Brian is a former theological student, Cindy a former secretary.

Mayors Mixed on North Roads

VANCOUVER (CP) — A $16 million federal-provincial northern British Columbia highway development program announced Wednesday was greeted with both praise and criticism by northern mayors.

The agreement, which includes some work already under way or actually completed, covers the fiscal year ended next March 31 and involves $11 million in provincial funds and $5 million in federal funds.

In announcing the program, provincial Highways Minister Graham Lea said it is just a first step towards massive new highway work over 10 years which could include paving all of the Alaska Highway in B.C. plus construction of a new southern B.C. alternative to the TransCanada Highway.

Additional agreements covering future developments are expected to be negotiated by year's end.

Prince Rupert Mayor Pete Lester said he is "tremendously impressed by the vast amount of money that is being spent on upgrading the Yellowhead Highway (Highway 16)." He said he hopes the highway will be upgraded to Trans-Canada Highway standards.

Fort Nelson Mayor Andrew Schuck said he hopes the future agreements — those to be negotiated for northern highways beyond 1975 — include substantial sums to complete the highway north of Fort Nelson.

"Transportation links are necessary," he said, "but it should be pointed out that people in the north are becoming less impressed by this building of roads and resource developments and so on.

"The south is always ready to take resources out, but in the past governments have done little to encourage any permanency in the north. For example, we have serious sewerage and water supply problems that need solving.

Lea said he is aware that many British Columbians are sensitive to the dangers that come from economic expansion.

"I call upon these citizens who recognize the urgent need to preserve our environment as we expand, he said.

In Dawson Creek, Mayor Robert Trail said the program announced by Lea, "doesn't look as if he's going to do a great deal of work."

"We are the forgotten country up here," he said. "We keep getting the short end of the stick."

The program covers 1,554 miles and is broken down as follows:

—Prince George to Fort St. John, 301 miles, $1.5 million;

—Prince George to Kitwanga, 311 miles, $1.49 million;

—Kitwanga to Prince Rupert, 142 miles, $6.4 miles, $6.4 million;

—Fort Nelson to Northwest Territories, 85 miles, $750,000;

—Stewart to Watson Lake, Y.T., 383 miles, $2.53 million

—Kitwanga to Meziadin, 107 miles, $2.32 million;

—Dease Lake to Atlin, Survey only, 225 miles, expediture not estimated;

—General design work for the future, $1 million.

Detroit Moving To Charlotte

CHARLOTTE, N.C. (AP) — The World Football League's board of governors has approved the move of Detroit Wheels to Charlotte, the Charlotte News reported Wednesday.

ISRAELI PATROL SHOOTS 2 ARABS

TEL AVIV (UPI) — Israeli soldiers patroling the southern Golan Heights cease-fire line shot two men suspected of being Arab guerrillas, the military command said today.

There were no shots fired at the Israeli troops, the command said.

The brief encounter came late Wednesday night at the southern end of the line near a deep ravine which separates the Syrian and Israeli troops.

The military command said they did not know if the two men shot by the Israelis were killed.

The communique said, "An Israel defense forces patrol established for the prevention of terrorist activities in the southern sector of the Golan Heights last night encountered a unit."

The comminique did not make it clear if the men were a unit of Syrian soldiers patrolling their side of the line or a group of terrorists trying to cross into Israeli-held territory.

"It was too dark to see and we really don't know," a military spokesman said. "It was probably a group of several terrorists. It was a brief encounter and there was no pursuit."

Hue Truce Broken

SAIGON (UPI) — Communist troops captured three government outposts in bitter attacks against the jungled defense line guarding the former imperial capital of Hue, military sources said today.

The attacks ended an uneasy truce observed by government and Communist forces near Hue, South Vietnam's third largest city, since the Jan. 28, 1973, cease-fiire.

The Communists also pounded eight South Vietnamese infantry positions near Hue with more than 2,2000 artillery, rocket and mortar shells, the Saigon command said.

The infantry and shelling attacks Wednesday in the dense jungled hills 15 miles southeast of Hue opened up a new Communist front, military sources said.

Spokesman said initial casualty reports in the fighting, located near the former U.S. paratrooper base Anzio, showed 129 Communists dead and more than 50 government soldiers killed or captured.

The North Vietnamese attacks took advantage of recent government troop movements, which stripped a large number of forces from the Hue area and moved them 50 miles to embattled Da Nang.

● NOTICE ●
BLACKTOP DRIVEWAYS
SPECIAL SUMMER PRICES
MADISON PAVING CO.
385-9822
384-0024

GREAT FALL SALE
the Bay

Friday, 2nd big day!
The savings keep on coming in Records!

A & M
POLYDOR
MCA RECORDS
RCA

X7 The Singles. Carpenters. Sale Price 4.49
X8 Journey to the Centre of the Earth. Rick Wakeman. Sale Price 4.49
X9 Buddha & the Chocolate Box. Cat Stevens. Sale Price 4.49
X10 Rampants. Nazareth. Sale Price 3.99
X11 Razamanaz. Nazareth. Sale Price 3.99
X12 Ozark Mountain Daredevils. Sale Price 4.49
X13 Not Fragile. Bachman-Turner-Overdrive. Sale Price 4.49
X14 461 Ocean Boulevard. Eric Clapton. Sale Price 4.49
X15 Best of the BeeGees. Vol 1. BeeGees. Sale Price 4.49
X16 Bouzouki. Roberto Delgado. Sale Price 4.99
X17 Best of the Bells. The Bells. Sale Price 4.49
X18 Irish Tour '74. Rory Gallagher. 2 L.P. set. Sale Price 6.49
X19 Caribou. Elton John. Sale Price 3.99
X20 12 Greatest Hits. Neil Diamond. Sale Price 3.99
X21 If You Love Me Let Me Know. Olivia Newton-John. Sale Price 3.99
X22 Moontan. Golden Earring. Sale Price 3.99
X23 Okie. J. J. Cale. Sale Price 3.99
X24 That's Entertainment. Original Soundtrack. 2 L.P. set. Sale Price 8.49
X25 Elvis—Live On Stage In Memphis. Elvis Presley. Sale Price 5.19
X26 Perry. Perry Como. Sale Price 5.19
X27 Billy, Don't Be A Hero. Bo Donaldson & the Haywoods. Sale Price 5.19
X28 Rock Your Baby. George McRae. Sale Price 4.99
X29 Casually Classic. Los Indios Tabajaras. Sale Price 5.19
X30 Take-Offs and Put-Ons. George Carlin. Sale Price 1.99

Records, Victoria

Phone your order in. Dial 385-1311.

DAILY STORE HOURS 9:30 A.M. TO 5:30 P.M., THURSDAY AND FRIDAY TO 9:30 P.M.
PHONE 385-1311. FREE CUSTOMER PARKING.

Hudson's Bay Company

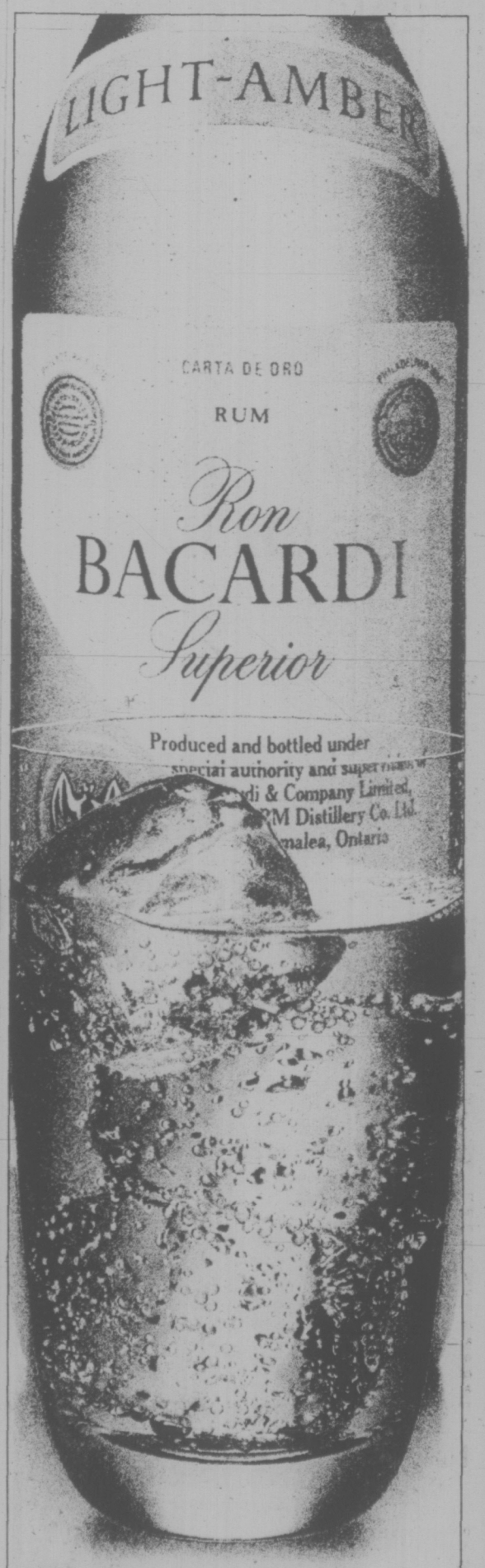

Bacardi and ginger ale. Sparkling move.

Mate any zesty ginger with white or light-amber Bacardi rum for a dry, smooth, exceptionally compatible taste. Either way, it's a beautiful move.

BACARDI rum. Bacardi Rum(s) Produced by Special Authority and Under the Supervision of Bacardi & Company Limited. "Bacardi" and Bat Device are Registered Trademarks of Bacardi & Company Limited. Bottled by FBM Distillery Co. Ltd., Canada.

TIN CAN SNUFFS BULLET

CARLYLE, Sask. (CP) — Joe Brady of Carlyle escaped with only a bruise and scratch to the chest when he was struck by a .22 calibre rifle bullet.

Brady was standing in the service bay of a gas station when he heard a gun fire in the distance and immediately after he felt a sharp sting in his chest.

He put his hand in his shirt pocket and pulled out a snuff can which had a hole in it. He also found a bullet in the bottom of the pocket.

RCMP said Wednesday that a juvenile had discharged a rifle more than a mile away. Police said the bullet was near the end of its trajectory but it would have penetrated Brady's chest if it had not hit the snuff can.

the prairies

Workshirt Campaign

EDMONTON (CP) — Manpower Minister Bert Hohol donned the traditional blue workshirt Wednesday to help kick off a campaign to attract more young Albertans into the trades.

"An acute shortage of skilled tradesmen to support Alberta's growing industrial base is a major concern to the provincial government," the minister told a news conference. He added that one of the most pressing areas is the construction industry, with current shortages worst in the pipe-fitting, welding and carpentry trades.

Baby Deaths Probed

EDMONTON (CP) — Health Minister Neil Crawford Wednesday announced that a $25,000 grant has been awarded for research into causes and prevention of deaths in newborn babies.

The grant, to be used by the Perinatal committee of the Alberta Medical Association for its ongoing research and educational programs, will be administered by the University of Alberta.

The committee is concerned with all aspects of reproductive care and also studies still births and deaths of infants within seven days of birth.

Since the committee was established in 1955, its continuing surveillance has helped reduce the prenatal death rate in the province by about 50 per cent.

Gov't Funds Tight

WINNIPEG (CP) — Premier Ed Schreyer has directed all Manitoba government department heads to hold the line on spending during the next fiscal year.

The premier indicated Manitobans should expect few, grams introduced next year, especially those requiring capital borrowing. Any new programs introduced will have to be thoroughly justified or be shelved.

"We are aiming for not more than a total final 10-per-cent increase in the budget," he said though adding that the figure was only a guideling.

Schreyer said the austerity program is the result of virtual full employment in the province and a negative money market.

Oil Project Closer

NORTH BATTLEFORD, Sask. (CP) — A $40-million oil recovery project is closer to reality now that an experimental well has started producing heavy crude oil.

Texasgulf Inc. launched a pilot project 23 miles northwest of here this summer to determine if steam injection could bring up heavy crude which is too thick to be recovered by conventional pumping methods.

Steam injection brought oil to the surface last week, and although officials say it is too early to judge if the process is commercially feasible, they are pleased with preliminary results.

New Drug Laws Protect Public

EDMONTON (CP) — The provincial government's changes in regulations pertaining to pharmacies, announced Wednesday, will result in greater protection for the public, says the Alberta Pharmaceutical Association.

Included in the changes which received approval by cabinet Tuesday the mandatory labelling o fprescription drugs with the name of the drug, the prescription number, the pharmacist's name and the date the prescription was dispensed.

REINELLS
FOR IMMEDIATE DELIVERY
SALE! SALE!
Next to Red Lion Inn
WORLD of PLEASURE

GREAT FALL SALE

Friday, 2nd big day! . . . Savings continue in Baymart!

SENSATIONAL BUY WOMEN'S SWEATERS

The Bay made a special purchase and we're passing the savings on to you. Take your pick of thousands of fall's prettiest sweaters — all at super-low prices. You'll find cardigans, pullovers, twinsets, capes, flat knits, bulky knits, long and short sleeves . . . all in washable, easy-care acrylic. Come early for the best selection — and get ready to save!

1.99 and 3.99

Baymart Sportswear, Victoria

PERSONAL SHOPPING ONLY PLEASE

"Where the values are everyday"
Baymart budget store

Welcome Visitors! Come in and try our Big B.C. Breakfast served daily

DAILY STORE HOURS 9:30 A.M. TO 5:30 P.M., THURSDAY AND FRIDAY TO 9:30 P.M. PHONE 385-1311. FREE CUSTOMER PARKING. Hudson's Bay Company

RCMP Veteran Detained in Montreal Bombing Inquiry

MONTREAL (CP) — The RCMP confirmed Wednesday that Const. Robert Samson, a key witness in an inquiry into the July 26 bomb explosion outside a supermarket executive's home, has been detained at RCMP headquarters for the duration of the inquiry.

An RCMP spokesman said late Wednesday that Const. Samson, a seven-year RCMP veteran, will remain in detention until Quebec Fire Commissioner Cyrille Delage has rendered a decision as to whether there is sufficient evidence at the inquiry to warrant a trial.

Const. Samson, 29, was taken into custody shortly after testifying at the first day of the inquiry Wednesday. Under the RCMP Act of 1959, the police can arrest and hold any force members for up to 30 days pending a trial by an RCMP-appointed tribunal.

After that period, the members would be released from custody unless contrary orders were given by the solicitor-general.

Const. Samson testified at the inquiry that he went to the scene of the explosion, outside the home of Melvyn Dobrin, president of Steinbergs Ltd., after receiving an anonymous telephone call about "something interesting."

He told the inquiry he spotted a bag on the back lawn of the house and "imagined that the bag might contain narcotics."

But as he bent down to pick it up "all of a sudden I was seeing stars," he said.

However, a Montreal police officer, who interviewed Const. Samson in Montreal General Hospital shortly after the explosion said, the RCMP officer said he was to receive $1,000 for planting the bomb.

Const. Samson, however, told the inquiry that questions put to him by police officers during his stay in hospital "were very leading and suggestive."

"They told me that if I gave them a statement, they'd arrange to get me a lawyer and speak to a prosecutor so that I wouldn't spend a day in jail," he said.

the Bay

GREAT FALL SALE

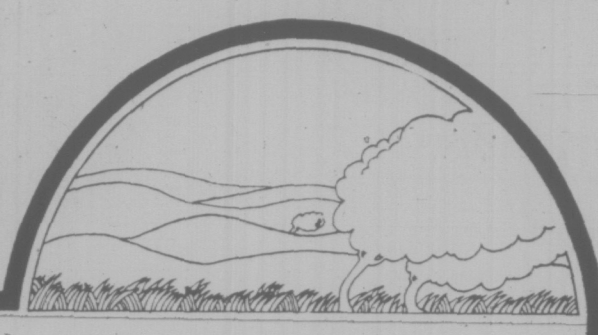

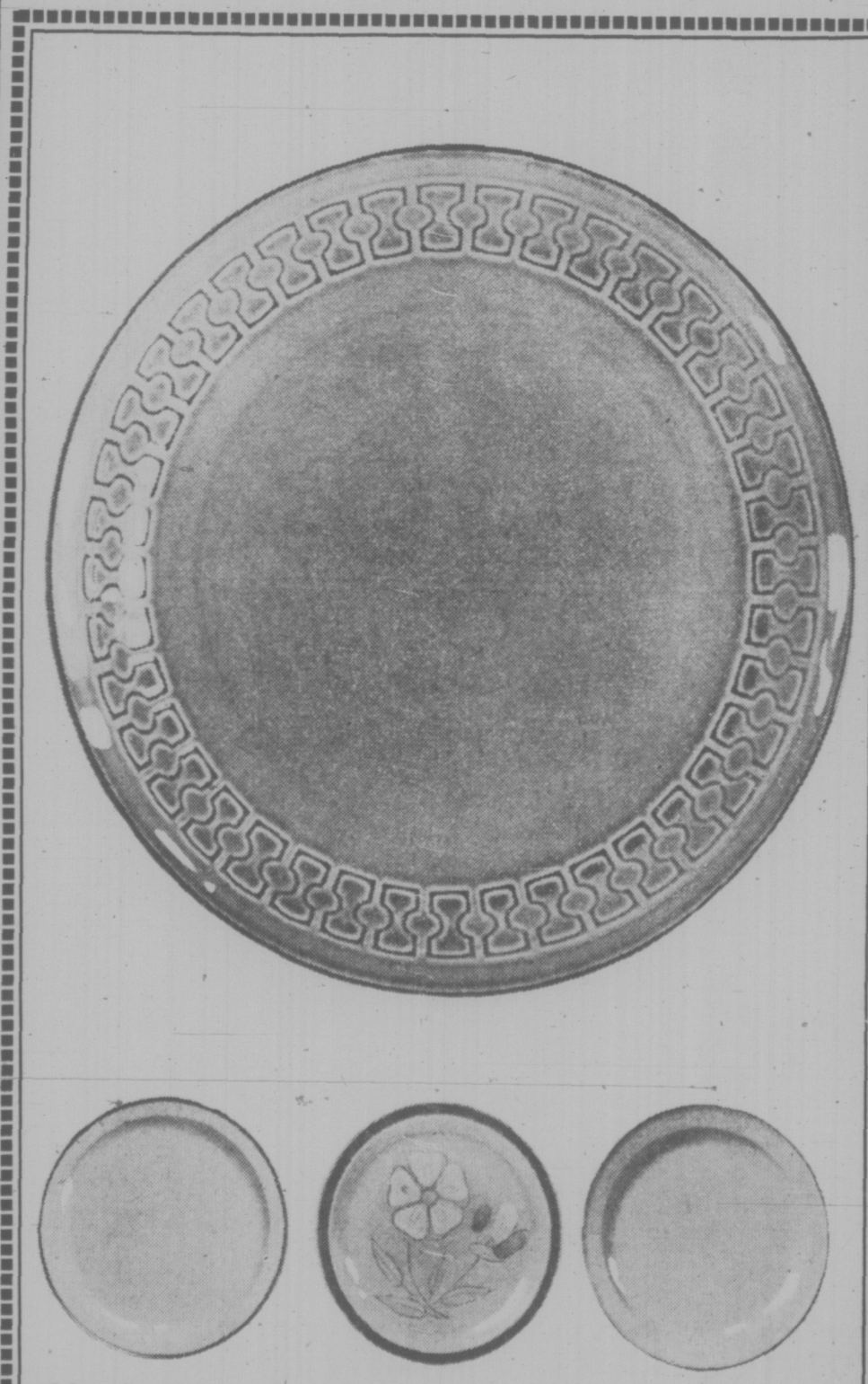

Noritake "Galastone" dinnerware

45 pce. set, Sale Price **49.99**

Each 45 pce. set consists of 8 dinner plates, 8 bread 'n' butter plates, 8 cups and saucers, 8 soup/cereal bowls, one platter, one vegetable server, covered sugar and creamer.

Honey has a raised border pattern and black rim on light honey coloured background.

Sandy features a dark brown rim on brown speckled ground.

Hibiscus is a yellow, brown, and green floral pattern on an olive background, with brown bands.

Blue Ridge is a speckled background with blue trim.

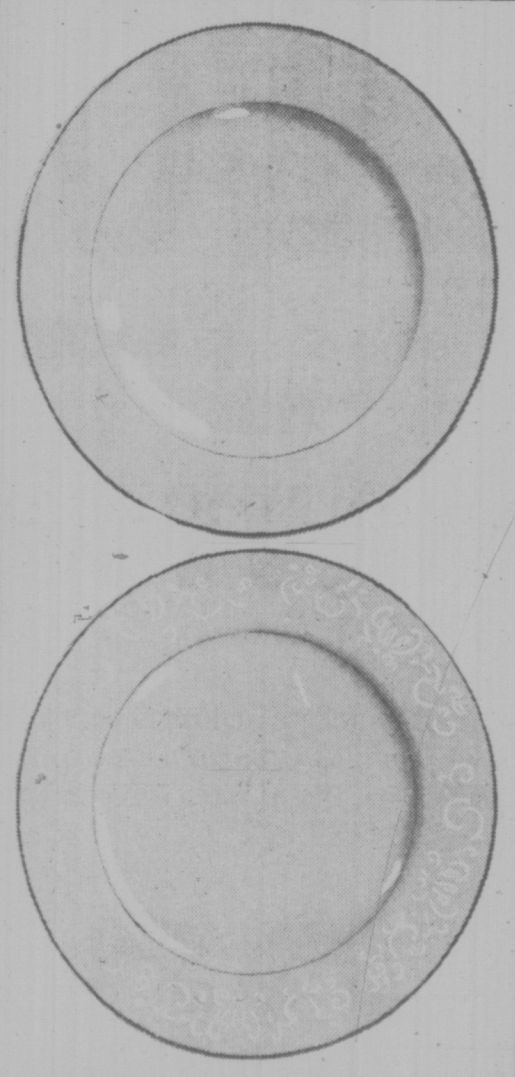

"Rose" fine china

45 pce. set for 8, Sale Price **39.99**

Classic is fine white china with gold coloured bands.

Emmy is a floral scrolled white china with silver coloured bands.

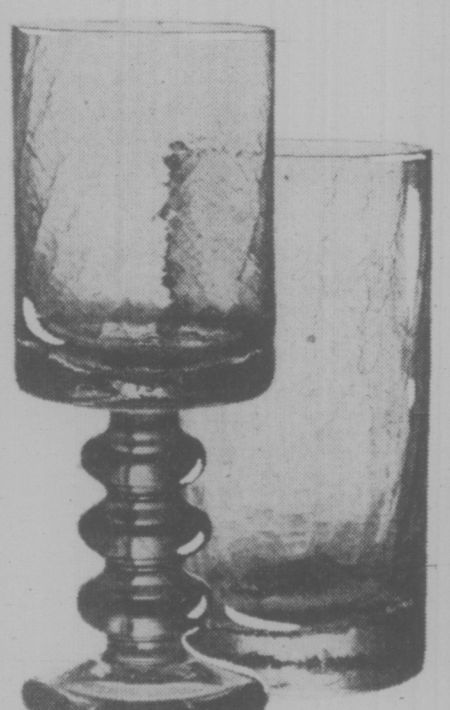

"Christine" stemware

Handmade glassware with a "crackled" effect and amber coloured stems.

Goblet, wine, or champagne glass Sale Price **3.99** ea.

Old fashioned or highball glass Sale Price **1.49** ea.

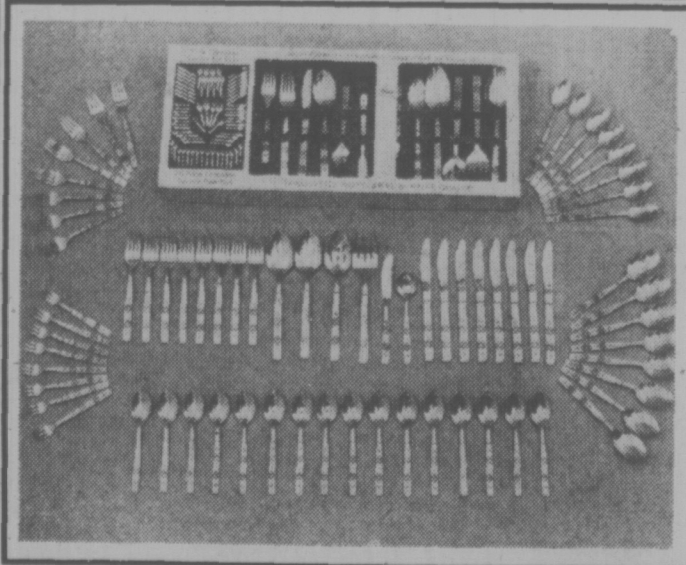

"New Pearl" stainless steel flatware

70 pce. set, Sale Price **19.99**

70 pce. set consists of 8 each: dinner knives, dinner forks, dinner spoons, salad forks, cocktail forks, and parfait or ice tea spoons; 16 teaspoons, 2 tablespoons, one pierced serving spoon, one cold meat fork, butter knife, and sugar shell. A beautiful pattern, and a beautiful buy!

China, Downtown (Fourth floor) Lougheed, Richmond, Surrey, Champlain, Victoria

Phone Your Order In. Dial 385-1311

DAILY STORE HOURS 9:30 A.M. TO 5:30 P.M. THURSDAY AND FRIDAY TO 9:30 P.M.
PHONE 385-1311. FREE CUSTOMER PARKING.

Hudson's Bay Company

Victoria Times
THURSDAY, AUGUST 29, 1974 21
SECOND SECTION

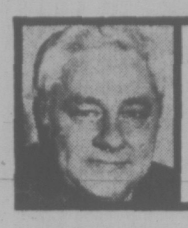

jack scott

Mama Leaves the Nest: Liberation's New Look

Peter Worthington, the conservative Toronto commentator, reveals a touching faith in the future of the matrimonial game in an article sent to me by that woman's liberation exponent who never fails to keep me abreast of the latest male chauvinist piggery.

"The bulk of young women," observed Mr. W., "probably still consider marriage, a home and kids as the apex of achievement."

My correspondent has a hearty laugh over this quaint, moss-bound notion and, having spent some time this week with the Hundlebys, I must admit to at least a wry smile myself.

The Hundlebys are Mona and Roy, their specialty is the field of marriage counselling and they've some genuinely shocking news about what's happening hereabouts to holy wedlock.

Peter may believe that a husband, a nest and the patter of little feet are still every girl's dream, but the Hundlebys say that the newest trend in matrimony is the deserting wife who not only leaves "the apex of achievements," but often leaves without even a formal goodbye.

★ ★ ★

"It's happening with alarming frequency," Roy tells me. "Statistically, we now have 10 times as many men phoning for help in their marriages as we had last year at this time. What makes it more alarming is that wives used to ask for counselling when a marriage seemed threatened, but husbands rarely ask until there's an actual separation and the chances for reconciliation are near zero."

The deserted husband, it would seem, is apt to think of his wife's flight as mere confusion. Time after time the call for help to the Hundlebys run this way: "Please get her back for me. I love her and I'm sure she still loves me. It's just that she doesn't seem to know what she wants. She's just all mixed up."

Ah, but the cold fact is that all too often the wife has had an awakening that's totally escaped her mate. If there's not another, more enlightened man — and there very often is — there is a revolt in the name of freedom, independence and liberation.

"Some are confused about what they want," Roy Hundleby explains, "but more often than not they know where they're going. Women are more aware now than they ever were about what they want out of life and out of marriage. They want something more exciting than a passive, domestic routine. They want to be someone special. Some simply outgrow their husbands in human relations or in their emotional development."

★ ★ ★

The Hundlebys present a frightening picture of the modern housewife asking herself a hundred questions that few housewives ever asked before: Isn't there more to life than this? What am I missing? Why isn't my marriage more satisfying? Can a woman be married and still her own person?

Most of all, the Hundlebys believe, the modern housewife is in rebellion against loneliness. "There is in many woman," they say, "an emptiness, a longing or a sense of frustration that leads them to ask these questions. There may, in fact, be a frantic activity simply to avoid loneliness."

The Hundlebys are apt to sound like the most militant women's libbers when they talk of the solutions to such problems.

Very often, they agree, a wife may not realize just how much her man may have been conditioned by a society that's contrived to make him less sensitive, less tender, than he ought to be. But they're emphatic, too, in their insistence that husbands must now be more aware of their wives as individualistic people with specific needs to be satisfied, must devote the time and the energy to understanding her desires and, above all, must keep an honesty and openness in communication.

"Now, as ever," says Roy Hundleby, "the great need is to understand each other and be aware of each other's feelings. It was always important. It's never been more important than it is right now."

Given that kind of liberation it might just be that Peter Worthington's ideal may not be as dated as it looks.

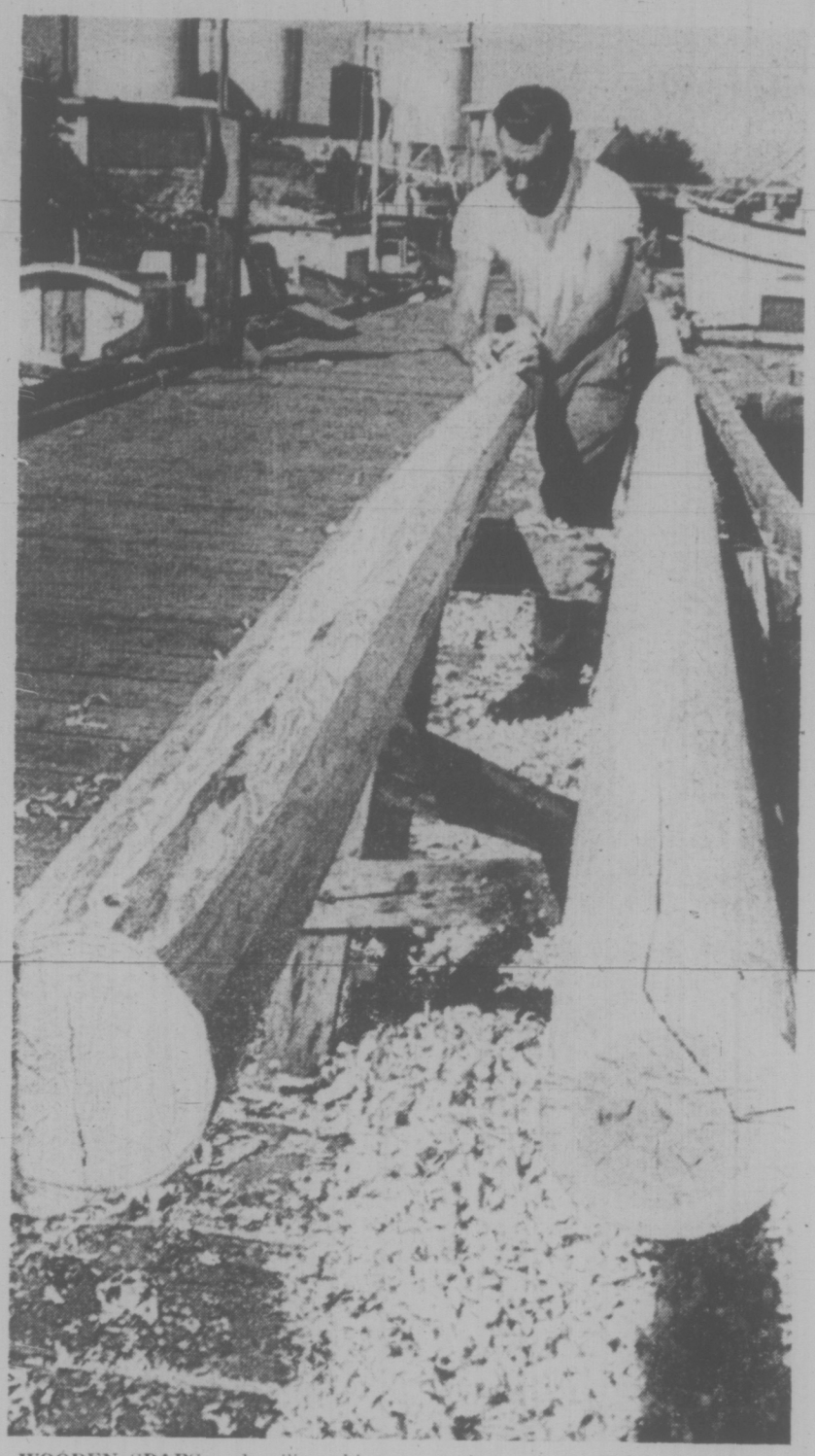

WOODEN SPARS and sailing ships may be no more a part of the commercial fishing world but Douglas fir poles still are popular among local fishermen. Vic Cooper, seen readying another pair at Fishermen's Wharf on Erie, says, even with handcrafting, the wooden variety is much cheaper than modern aluminum poles. (John McKay photo.)

Now, Bike Madness

The drag racing continues, this time with motorcycles.

Residents in the area of Tillicum and Trans-Canada Highway reported hearing squealing tires and motorcycles accelerating northbound on the highway at 3:15 this morning.

Saanich police stopped a motorcyclist in the vicinity but were not able to establish if he had taken part in any drags. They did issue him a 24-hour roadside suspension because he had been drinking.

Police in Colwood were alerted but failed to spot the dragsters.

"It's going to take a couple more deaths before these drag racers slow down or quit," an RCMP spokesman said.

He said there wasn't a properly-controlled drag strip anywhere in the Victoria area.

"If they want to race they are going to do it, and if they don't have somewhere proper to go to they will take to the roads."

A track was operated out in the Cobble Hill area but it closed a few years ago.

Businessmen Seek Delay On New Mall

By PAUL MOSS
Times Staff

Five days before work is scheduled to begin on preparations for the Government Street mall, Victoria's business community today urged the city to halt the project until its full ramifications are assessed.

Three groups — the Victoria Chamber of Commerce, the Downtown Business Association and the Downtown Victoria Association — joined forces in the stop-work request, which claims that the mall is proceeding without proper "sequential" planning of traffic patterns, parking facilities and other related issues.

In their letter to city council, shown to reporters today, the business associations say they are not opposing the mall concept itself.

But they are concerned that there be a "logical and orderly sequence" for planning the five-block-long mall in relation to a number of other schemes, including widening of Wharf Street and the provincial government's plans for transit and civil service parking.

Unless this is done, they warn, "major disruptions and serious economic loss will result to the owners of business and property in the area."

Preliminary work on the Government Street mall is slated to start next Tuesday, involving installation of underground services.

The city's intention is to have initially a semi-mall between Humboldt and Yates, leaving itself the option to establish a full mall at some later date.

The full and semi-mall alternatives were described in a city study published almost exactly a year ago, but today P.D.P. Holmes, vice-president of the Downtown Business Association, said that was merely a "superficial" brochure dealing in non-specific concepts.

It was only some weeks ago that the business community learned the city administration was planning to start work on the project immediately following the Labor Day weekend, he told reporters.

Several times during the brief news conference, Holmes rejected suggestions that businessmen had left it late in the day to make their concerns known to city hall.

Full Consultation Expected

He said for months they were under the impression that city council would not attempt to implement the mall project without fully consulting all those concerned, particularly downtown merchants.

But he later admitted that when the mall study was published a year ago, in August 1973, "I looked at it, thought isn't that nice and then put it away."

Eaton's manager Reg Hind said the city's advisory group on which he serves, the Central Business District Advisory Committee, had repeatedly tried to ascertain details of the mall planning and to stress the need for consideration of alternative routes and parking.

Holmes said the broad circumstances which determine the feasibility of such a major profect have changed substantially in recent months, particularly in relation to provincial government plans and policies.

He cited the provincial acquisition of the former Reid Centre property and the uncertainty this now throws on the original plan to widen Wharf Street, government plans to build up to one million square feet of new office space in the city, and policies for mass transit and movement of government employees to and from work.

Even the city's own public works projects do not appear to have been meshed into plans for the mall, he commented. For example, a block-by-block closure of Government is to start next week long before the "hump" on Blanshard is removed and that road reopened as a major traffic artery.

"Close to $1 million of public funds is being spent in preparation for the mall but the factors which will make it a success or impossible in terms of practicability are unknown," he claimed.

In their letter to City Hall, the associations suggest that Wharf Street widening, and plans for parking structures at Wharf and Broughton, be finalized before work starts on the mall. Impact of provincial projects and the relocation of the Black Ball ferry terminal should also be taken into account in mall planning.

Unless their stalling proposal is acted on there will be serious disruption to downtown business, they warn, through a "frustrated public" changing its downtown shopping habits.

Land Freeze Blamed For Food Cost Rise

The provincial government's land freeze has forced farmers to increase food costs because they can no longer afford to absorb production losses, the chairman of the Chamber of Commerce agriculture committee said Wednesday.

Geoff Vantreight told a meeting of chamber directors the cost of production has forced farmers to ask higher prices for their products or they could not afford to carry on.

In the past, farmers had been able to absorb some losses because the value of their land was increasing rapidly and they knew they could recover their investment from that source. With the land freeze, however, farm property is not increasing in value and profit has to come from production.

Vantreight said farm income is up 50 per cent in the past year, but this is a net income of $3,000, up from $2,000 in 1973. He said one farmer reported a 50 per cent improvement in income he had a loss of $8,400 in 1973 and a loss of only $3,700 in this harvest year.

Vancouver Island farmers continue to be hampered by a shortage of farm workers who often can make more by collecting unemployment insurance.

Vantreight said one farmer had lost 32 per cent of his bean crop simply because of the worker shortage.

In other business, chamber director Bob Alexander said Victoria city council should spend more money on cleaning sidewalks and less on cleaning streets.

He said the city's budget is $160,000 a year for cleaning streets and only $10,000 a year for sidewalks.

"This is a hangover from the days we had horses on the street," Alexander said.

"The budget should be reversed. Sideswalks should be swept every night in the downtown area, especially in the summer months."

He said that although Victoria has a reputation as an unusually clean city, he had picked up 12 pieces of litter in less than one city block on his way to the meeting.

High Hopes Dashed

A young beachcomber's supply of marijuana plants went up in smoke and the only "high" he got was his feelings against the RCMP.

About three years ago the young man began cultivating his garden in the Sombrio Beach area along the West Coast of the Island.

But just last week as he was about to harvest the first good crop, RCMP officers from the Sooke detachment came a-calling.

★

Cpl. Jim Troiano of the Sooke detachment said today two constables had gone to the beach and had found about 100 plants.

The plants were up to five feet tall.

They were burned, he said, in the Sooke detachment's incinerator.

Asked if he took a whiff, the corporal quickly replied: "No way."

The young man is already talking about next year's garden . . . "a different place and bigger."

View Royal Sewer Plan Faces Vote in October

Ratepayers in View Royal will vote this October on construction of a local sewerage system for the area.

Capital Regional District directors also agreed Wednesday to hold a public information meeting to explain the proposal before the vote is held. No dates have been set.

The firm of Ker, Priestman and Associates will be asked to provide an estimate for the cost of the system.

The district's 1973 public works committee recommended that voter approval be sought for a sewerage system in View Royal and the board directed that design work and a referendum be prepared for 1974.

The design work was undertaken by the district's engineering staff without using outside consultants and it was thought that October would be an "appropriate date" for the referendum, directors were told in a report.

A sewer referendum was defeated in 1969 and in 1971 a referendum asking for approval to spend $15,000 on a sewerage study was also defeated.

But 11 months ago, a delegation of View Royal residents asked the regional district to install a system and said 75 per cent of residents had been contacted and of them, 66.5 per cent favored sewers.

The area's 1,500 households have septic tanks and studies have shown that most of those tanks leak sewage effluent into roadside ditches.

Workers Walk Out

Six kitchen workers at the Princess Mary Restaurant walked out Wednesday night after their demand for a $1 an hour pay raise wasn't met.

The six — half the normal shift kitchen staff — told the restaurant they would walk out in one hour if the demand wasn't met, said manager Gordon Schoor.

This was impossible to consider in the middle of a shift, he said.

The restaurant employs 150 men and women and is non-union.

"We'd all like raises but I think the balance of the staff speak for the majority — 50 per cent of them have been here over 10 years," he said.

Schoor said all but one of the six were students who were being paid between $2.45 an hour, 35 cents above the minimum for employees aged 17 and under, and $3.75 an hour.

PREMIER'S PLAN CHEERS CHAMBER

Victoria Chamber of Commerce Wednesday applauded Premier Barrett's plan to go on a meet-the-people tour of B.C. and said they hope the premier makes a stop at a chamber meeting.

Chamber program director Keith Dagg said he had been trying for a year to get the premier to address the chamber but had not yet been successful.

"I am more hopeful now that he has said he is interested in getting out to meet the people," Dagg said.

Another invitation has been forwarded to the premier.

First speaker in the chamber's fall program will be Hugh Curtis, Conservative MLA for Saanich, on Sept. 25.

Ask The Times

Q: Looking in the window of a tack and saddlery store the other day, I got to wondering about the origins of stirrups and how long they've been used on horses. Do they date back to the Middle Ages? — A.S.S.

A: No, apparently much earlier than that. According to some authorities, they were used as far back as the early Iron Age, and the experts seem agreed they were used in battle in A.D. 378, when the Gothic cavalry defeated the legionaries of the Emperor Valens at Adrianople. Because stirrups relieved the tension on the rider's knee he was able to arm himself from top to toe.

Blanshard Court Community Hall Step Nearer

By LIZ HUGHES
Times Staff

The 475 children at the Blanshard Court housing complex may have their dreams of a community centre come true sooner than they ever thought possible.

The B.C. Housing Management Commission has started negotiations to buy a hall at the corner of Dowler Place and Kings Road for use as an activity centre for Blanshard Court and other Blanshadd area residents.

At a City Hall meeting Wednesday, North Saanich Mayor Paul Grieve, a member of the housing commission, told members of the Blanshard Community Council the prospects for the centre looked good.

The commission is negotiating for the Winnifred Clark hall, a centre for the handicapped.

Grieve told the meeting the Association for the Mentally Retarded, which now owns the centre, wanted to consolidate its facilities and was interested in selling the Dowler Place centre.

Grieve estimated the purchase price of the building, which sits on 7,000 square feet of land, at $45,000.

Lou Jordison, secretary-treasurer and spokesman for the group, left the short meeting at City Hall, all smiles.

"We're really, really happy with this," she said. "It would be just a perfect place for us."

The hall would house such activities as an arts and crafts room, a senior citizen lounge, meeting rooms, a drop-in lounge for kids, a fully-equipped recreation room, a food bar and an information centre.

The 475 children "Crammed" into the court now have only three sandboxes, one slide, and four tether ball poles to entertain them and problems at the complex are numerous.

One o fthe group members told Wednesday's meeting that the activity centre would save money for the community because it would keep children out of juvenile court.

The capital cost of the hall would be shared by the housing commission and the Central Mortgage and Housing Corporation with the balance provided by a grant "from somewhere."

Grieve said he would try all avenues to see what kind of additional grants were available.

"There's still a terrific amount to be put together," Grieve said, "but the project is under way."

Grieve said the main problem now was to negotiate exact costs of the hall and find out how soon it would be available. He said the Association for the Mentally Retarded would have to have another place to go to immediately before it could vacate the hall.

Ald. Percy Frampton of Victoria said city council favors the project in principle, "but we need a guarantee that you can keep the place going and won't have to come back to us for help all the time."

The housing commission will pay for some utilities, like heat, repairs and taxes, after the initial purchase.

As well, each unit in the complex receives a $10 per year grant for recreation, a total of $1,800, which could be used to operate the hall.

Grieve said he should have some set costs by the end of this week and would call another meeting as soon as there was something to report.

dear abby

DEAR ABBY: Indeed the letter from the girls in the coed dorm who protested the presence of men in their bathing and toilet facilities was no put on.

I am a psychotherapist who has counselled college students since 1942, and the bizarre situation they describe is common.

Coed living is creating severe emotional problems for college men and women. Impotence in college men is now a common symptom — the result of a culture that pushes sexual performance. Some girls panic because of sexual pressure; other become overly aggressive.

It is totally unfair to pay for a double room in a girls' dorm and then end up sharing it with a girl and her boyfriend. The only way to escape being an observer to the roommate's sexual activities is to find some other place to sleep.

I have had this same picture from male and female students from every coeducational residential college of university that has been represented in my patient load.

The schools are doing harm and injustice not only to the minority, but also to the students whose vote is regarded as an order by the administration. This is one reason psychiatric treatment of college students has increased in volume. The universities need to hear a voice of sanity. Abby, please take a serious look at this widespread problem. — Concerned.

DEAR CONCERNED: I am looking, but it's sometimes hard to believe what I see. For example, this letter from a reader:

DEAR ABBY: I am surprised by the amazing stupidity you exhibit in some of your answers. The most recent deals with those two modest girls in Scripps Women's college, who are offended by the sight of men sharing their sleeping and bathing facilities.

As I understand it, the male 24-hour visitation policy was established three years ago by a majority vote, and is upheld by the college authorities. Any girl who wishes to make other living arrangements can do so, therefore the ladies who are offended have no legitimate complaint."

Your comments were an even greater surprise when you suggest that 98% of the dorm find another place to live! Someone in your profession should be able to offer more practical advice rather than convert the entire dorm into a nunnery of two.

I would like to commend that college for having the integrity and maturity to provide its students with their needs — whatever they may be.

Will you publish my letter? Or don't you believe in free speech? — The Great Defender.

DEAR DEFENDER: It is my view that if college students want to play house, it's not the business of the college to provide them with bedrooms for that purpose. Let them make their own arrangements — off campus.

I believe that in a WOMEN'S residential college, girls who wish to sleep and shower with men should suffer the inconvenience of applying for a living situation compatible with THEIR lifestyle, even if they are in the majority.

DEAR ABBY: I've heard of compulsive gamblers, compulsive talkers and compulsive overeaters, but is there such a thing as a compulsive worker. — Loves to Work.

DEAR LOVES: To borrow a phrase from the philosophical James B. Goetz, "It's only work if you'd rather be doing something else."

Confidential to You: Had a coronary? Join the Coronary Club. If your heart is okay and you'd like to learn how to keep it that way, you can join anyway. (I did.) This nonprofit organization provides its members with valuable, up-to-date bulletins regularly, on diet, exercise and news for the heart patient, written by the world's most knowledgeable heart specialists. For particulars on how to join, write to: The Coronary Club, Inc., 20310 Chagrin Blvd., Cleveland, Ohio 44122.

REINELLS
FOR IMMEDIATE DELIVERY
SALE! SALE!
Next to Red Lion Inn
WORLD of PLEASURE

Norfolk House School
FOR GIRLS — GRADES I TO XII
School Resumes Monday, September 9
Regretably, There are No Vacancies at Present
Member of the Independent Schools Assn. of B.C.
Headmistress: A. Winifred Scott, B.Sc.
801 Bank St.
Telephone: 598-2621 Victoria, B.C.

Craig's
SALE
Ladies' Shoes
White Cross, Air Step, Vitality — Values to 30.00 — 14.95 to 21.95
Enna Jettick, Florsheim, Gracia — Values to 33.00 — 21.95 to 24.95
CLEARANCE OF SANDALS, CASUALS AND ODD LINES
9.95
Craig's Comfort Shoes
624 Yates Street Just Down from Douglas

Heavy Pressures In Co-ed Dorms

B.C. Woman Doctor Earns Forces Wings

By STEPHEN SCOTT

OTTAWA (CP) — Maj. Wendy Clay of Terrace, B.C., is about to realize an ambition of combining the challenge of medicine with flying when she becomes the first woman to be awarded pilot's wings by the Canadian Forces.

The 31-year-old flight surgeon will graduate Friday with five males from advanced training at CFB Moose Jaw, Sask.

Brig.-Gen. L. V. Johnson, chief of staff for Canadian Forces Training Command, will pin the wings on Clay at a ceremony marking the end of training that involved 230 hours in a Tutor jet aircraft.

The forces announced here Tuesay that Clay has taken training identical with that of her male counterparts, including formation flying, instrument flying, night flying and aerobatics.

CLAY
. . . graduates Friday.

A statement quoted Col. Ralph Annis, base commander at Moose Jaw, as saying Maj. Clay will not be an operational fighter pilot. But her training would permit her to talk with pilots on an equal foooting.

"Flight surgeons should be able to discuss all aspects of aerospace medicine and flying that might effect a pilot's abilities and capabilities in the air," he said.

Clay said she became a pilot because she wanted to "combine the flying challenge with medicine." She said she hopes to continue flying jets as much as her medical duties will permit.

She now will return to her position as flight surgeon at the training Command headquarters in Winnipeg.

Clay joined what was then the Royal Canadian Navy in 1965, while attending the University of British Columbia. She was posted to Trenton, Ont., after serving year's internship at Toronto General Hospital.

She became interested in flying and obtained a private pilot's licence in 1970. In 1971 she was named base surgeon at Moose Jaw and underwent basic training in a tutor.

Homemakers To Counter Inflation

CANBERRA (Reuter) — The Australian government, in its battle against inflation, wants housewives to swap the traditional dinner of steak, egg and fried potatoes for Indian curries and other Asian dishes.

How to feed a family of six on one pound of hamburger cooked Indonesian style is among recommendations in a 30-page booklet prepared by the department of health.

A department spokesman said today the campaign aimed at helping housewives cut food bills by up to 50 per cent — suggested money savers such as switching to powdered milk from fresh and using stewing steak rather than prime beef cuts.

The venutre into home economics is prompted by a current inflation rate of 16 per cent and follows publication of United Nations statistics showing that Sydney — Australia's most-populous city — is a more expensive place to live than New York.

A public outcry against rising food prices was recently joined by Margaret Whitlam, wife of Prime Minister Gough Whitlam, who said housewives will have to turn to comparative shopping and bulk buying to make ends meet.

Character Attacks Face Restrictions

TORONTO (CP) — Federal Justice Minister Otto Lang said legislation restricting courtroom attacks on the character of rape victims will be introduced at the next session of Parliament.

Lang said in an interview that amendments to the Criminal Code will permit a defence lawyer to question rape victim's character only when the trial judge "considers it clearly relevant."

The justice minister said that decision probably will have to be made after the judge had questioned the complainant with the jury absent.

Lang, here for the annual meeting of the Canadian Bar Association, said changes in law also will prohibit the publication or broadcast of a victim's name.

"Most of the press avoids that already, but now it will be in the legislation," he said.

The justice minister said he hasn't made up his mind on two other proposals involving rape cases.

One would allow rape trials to be held at locations far removed from where the offence occurred and the other would require rape trials to be conducted in private.

Other new legislation, he said, likely will include the Human Rights and Fair Administrative Practices Act to prohibit job and accommodation discrimination based on such factors as sex and marital status. This legislation would apply only to federal institutions and agencies and would be similar to the various provincial anti-discrimination statutes.

Free for the Asking

By HARRIET HART

When you say nobody does anything about the weather, you are only partially right. A very important worldwide organization with 138 member countries does nothing else.

The 8-page Reference Paper "Canada and the World Meteorological Organization" tells you about the history, activities and aims of the WMO.

The World Meteorolgoical Organization is one of the 13 Specialized Agencies linked with the United Nations and its headquarters are in Geneva. Because climate and weather do not respect international boundaries, similar meteorological problems plague the whole world. Therefore an international exchange of weather data is very important.

The First International Meteorological Congress was held in Vienna in 1873. This meeting is generally considered the start of organized international cooperation in meteorology.

Canada's Atmospheric Environment Service, formerly known as the Canadian Meteorogical Service, has always played an active role in international meteorology. For example, Canadian ships on the high seas report their weather by radio to the nearest landstation and in return receive forecasts and storm warnings for the area through which they are sailing.

Canada pays 2.5 per cent of the regular budget of the WMO which in 1974 will amount to approximately $7 million.

Contact: Information Division, Department of External Affairs, Ottawa Ontario. Please allow at least 2-3 weeks for delivery.

JELLY SIDE DOWN
nancy stahl

Mysteries of Mathematics

I am convinced that everyone is born with either a Number Mind or a Word Mind.

Number Minds go through life nonchalantly splitting infinitives and inferring when they should be implying. Those of us with Word Minds have to take off our shoes to add nine and eight.

Now I would never read mathematical puzzles were they not written in Words; I read "Fun With Figures" for the same reason I read the financial page, which, though completely unintelligible, is full of glorious Words like "optimum capital allocation" and "unprecedented maximization."

Yesterday's mathematical puzzle features the following floksy dialogue:

"What's that label on our garage, Dad?" Alan asked. "It's a funny number anyway."

Dad smiled. "The building permit number," he replied. "What's funny about it?"

The boy grinned. "It's just four less than a seventh of what you get if you square its last three digits."

You figure it out.

Number Minds will undoubtedly convert that gay repartee into an equation and completely ignore the obvious pathos of the situation. There is Dad, just off the 6:20 train, wanting nothing more than five minutes alone in his vibrator chair.

Before he can get into the house, Alan, whom I envisage as an adenoidal twelve-year-old, and probably a bed-wetter to boot, leaps out from behind the privet hedge and starts whining, "What's that label on our garage? It's a funny number anyway."

Dad, admirably restraining his immediately impulse to tell Alan to button his lip, smiles and explains. But instead of leaving well enough alone, he asks Alan what's so darn funy.

Alan chuckles (adenoidally) and begins to spout his nonsense about four less a seventh to poor Dad (plainly a Word Mind like me who gave up trying to balance his checkbook sixteen years ago).

The whole situation is almost as depressing as the financial page.

YOUR HOROSCOPE

Forecast for Friday, August 30

By SIDNEY OMARR

ARIES (March 21-April 19): Accent now is on fulfillment, gain from business or professional endeavors, friendship. Those who may have offended you in the past are now eager to make amends. Be diplomatic, gracious. You are being given a proverbial "second chance."

TAURUS (April 20-May 20): Emphasis is on getting down to business. Stop procrastinating. Decision time has arrived. Avoid fooling yourself. See people in light of reality. There is room for you at top. Know it and do something about it.

GEMINI (May 21-June 20): Good lunar aspect coincides with journey, higher education, perception of trends and cycles. You gain through reading, writing and publishing. You could also inspire others to achieve creative heights. Capricorn, Cancer persons could be involved.

CANCER (June 21-July 22): Dig deep for information. What you seek is available. However, you must get beneath surface or superficial indications. The real story will be told and you could gain access to privileged information. Try!

LEO (July 23-Aug. 22): Spotlight is on partnership, public relationship and marriage. Co-operative efforts are most likely to succeed. You are able to see what is required and to do something about it. Clear legal aspects with expert. Then you will get green light.

VIRGO (Aug. 23-Sept. 22): Study Leo message for valuable hint. Low-key approach is better than attempting to force issues. One who serves you does deserve praise. Give it and you'll be surprised at results — in favorable way. Aquarian plays significant role.

LIBRA (Sept. 23-Oct. 22): You find outlet for expression. You will be happier as result, even though slightly frightened. Period of adjustment is necessary. Don't fear change. You get rid of burden which was not rightly your own in first place.

SCORPIO (Oc. 23-Nov. 21): Basic causes, issues are accented. The frills are removed and so are the excuses. The structure either is solid or will not hold water. You find out — and you will know what to do about it. This also applies now to personal and business relationships.

SAGITTARIUS (Nov. 22-Dec. 21): You will be hearing from relative who, in recent past, indicated your relationship was finished. Another Saggittarian — and a Gemini — are likely to be in picture. Be prepared to do some personal checking, investigating. Change of scenery proves beneficial.

CAPRICORN (Dec. 22-Jan. 19): Move ahead, away from restrictions, fears. Budget, money situation cannot be ignored. Check valuables. Keep weather eye on personal possessions. Family member with extravagant tastes should be talked to in kind, firm manner. You will understand.

AQUARIUS (Jan. 20-Feb. 18): Lunar cycle is such that you perfect techniques, that you find what is true — and false. The truth becomes available and can set you free. Take initiative. Be a self-starter. Emphasize personality and appearance. Pisces, Virgo persons figure prominently.

PISCES (Feb. 19-March 20): Take time to look over your shoulder. Someone may be trying to "pull your coat." Means an individual is attempting to impart significant information. Clandestine meeting may be scene of valuable disclosure.

IF TODAY IS YOUR BIRTHDAY you have weight problem and a great sense of humor. You have recently been "madly in love." December will be one of your most important months of the year. You are perceptive, talented, flirtatious and have knack for telling others what's good for them. Sagittarius, Gemini persons play key roles in your life. In September you take a trip and a relative is very much in picture.

P.S. COATS!
HARRIS TWEEDS
HAND WOVEN IN SCOTLAND
87.50 to 97.50
PICCADILLY SHOPPE
1017 Gov't

This Week's Special
MAYTAG WASHER.
only $399.95
Model A107
WHILE WAREHOUSE STOCKS LAST
REGULAR or PERMANENT PRESS CYCLE
SMALL, MEDIUM or NORMAL Water Levels
HOT, WARM or COLD WASH WARM OR COLD RINSE
FAMILY SIZE PORCELAIN ENAMEL WASHBASKET
ZINC COATED STEEL CABINET WITH ACRYLIC ENAMEL FINISH
PORCELAIN ENAMEL SAFETY LID STOPS ACTION IN SECONDS
QUIET, DEPENDABLE TRANSMISSION HELICAL DRIVE
SELF CLEANING NO RUST POLY PUMP
Our best washer deal. Loaded with features. A permanent press cycle and Maytag dependability. You'll never get a better washer value!!
BUTLER BROTHERS
TV Sales/Rentals & Appliances
1720 DOUGLAS STREET (Opposite the Bay) Rentals: 385-3832, TV & Appliance: 383-6911

WEST COAST TRAILS
DIVISION OF
TRAVELLER'S INTERNATIONAL
BEAUTIFUL DAY TOURS
WEST COAST TRAIL
SUNDAY, SEPT. 1
Port Renfrew, Lake Cowichan, Tour of Satellite Station, Picnic Lunch — $8.25
LABOUR DAY SPECIAL— MONDAY, SEPT. 2
MYSTERY TOUR — 7 Hours of Scenery and Friendship
POPULAR GULF ISLAND CRUISE
WEDNESDAY, SEPT. 4
4 Hours of Island Scenery—$3.00
SATURDAY, SEPT. 7th
TOUR WITH A DIFFERENCE
Depart early for Westminster Abbey Monastery, then on to Harrison Hot Springs for lunch, optional hot meal on return from trip in Victoria. Full Day — $12.50.
All Day Tours Include No Smoking Section on Bus.
BOOKINGS, INFORMATION: 383-5424
After Hours: 386-2431
TRAVELLER'S INTERNATIONAL
1211 WHARF ST. VICTORIA, B.C.

M W
MALVERN & WESTERHAM SCHOOL
Grades 4-12 Day and Res.
Commencing 52nd year of Education in Victoria. Small classes with highly qualified staff offer individual instruction. Following British Columbia Department of Education Curriculum
in: English, Mathematics, Physics, Chemistry, Biology, History, Geography, French, Latin, Music and Drama.
Apply Mrs. E. E. Sealy
1765 Rockland Ave.
Telephone: 598-7631 383-1873
Evenings: 598-6929

elizabeth forbes

Tape and Paper Record Travelling Nurse's Sagas

Harriet Gerry spent all her working years as a travelling nurse with the Department of Indian Affairs.

First, in Saskatchewan, Manitoba and Alberta, shortly after the department set up its program of bringing public health education and help to reservations there and later in British Columbia, when the plan was instituted in this province.

She started in 1923 "when travel was by horse and buggy, horse carts, dog teams, canoes, Model T cars, sled, snow shoes and occasionally a train."

Hotels were almost non-existant. "Usually" a bed was reserved for the nurses at the house of the Indian agent, the farm instructor or a school.

"Always" there was plenty of fresh air, wide open spaces, a variety of weather, bullflies, horseflies, dogflies, and mosquitoes a'plenty.

Guidelines were few. Nurses were given a book of travel warrants, an itinerary, a bag of supplies and instructions not to expect the impossible.

This was before the days of radio and TV and in some cases, even the telephone. "So we just looked over a situation first and advanced slowly."

Despite such handicaps and the need in those early days, of working through interpreters ("many times I gave thanks for the interpreter's presence"), Nurse Gerry made "wonderful friends" among the Indians.

She was invited to special gathering in the Long Houses and listened to the story tellers, "although I didn't understand the words, I could follow the lift and fall of the voices and somehow I knew what they were saying."

She was present when treaty money was given out to prairie tribes and she worked through smallpox and tuberclosis epidemics. She learned to love the sound of Indian drums, the dances, and watching the women around the cooking fires "while children played about, small babies in moss bags were leaned against piles of bedding or wagon wheels and the men talked, greeted friends or played ball."

Retired now and living quietly in Vancouver, Miss Gerry is putting some of those memories on paper (and on tape) mainly, as she tells you, for family reading and listening.

Last week, when she was on one of her frequent visits to a nephew, Dr. J. P. Gerry and his family in this city, I saw some of her stories and listened as she reminisced.

Every experience she has recorded is a fascinating bit of history. Here's one — how Indian women of the British Columbia lower mainland, raised money for a reservation Spitfire Fund, during the Second World War.

Homemakers Clubs were active on reservations at that time and at a meeting in Chilliwack the women decided "they just had to find money for the war effort — lots of money."

So it was decided to make a quilt and sell raffle tickets on it.

Miss Gerry remembers the quilt pattern had 12 squares of white broadcloth and a doubel ring in the centre in a red outline stitch where reserve or band names would be embroidered in blue.

"Then the name of every person who contributed 10 cents was also embroidered in blue, radiating out from the centre — 20 names to each block."

Members of homemaker clubs at Squamish did the embroidering, "no mean task as there were 900 names." They also washed, pressed and assembled the squares — with Harriet Gerry there to help.

"Wish you could have seen us, down on the floor in Tina Cole's house, a sheet spread out to judge the size of the quilt . . . then the sorting and the matching, row on row, and the young girl at a sewing machine, sewing the squares together, row on row."

Chilliwack Club members did the quilting. "A job that called forth all their skill as quilters . . . even Chief Mallowell helped by manning a sewing machine."

The finished fort, in care of Chilliwack members, was put on display at Vancouver and several other places on the lower mainland. A second prize was added by Mrs. Dan George of the Burrard Reserve, who made and donated a hooked rug.

Tickets were sold and a sum of $500 was proudly turned over to the British Columbia Indians Spitfire Fund.

Tina and Ed Cole of Squamish, won the quilt and Harriet Gerry tells you "to this day it is a proud possession in the Cole home." She cannot remember who got the rug.

That quilt records the names of bands, reserves, and individual Indians from Chilcotin, Soda Creek, Dog Creek, Canoe, Alkali Lake, Fort Langley, Pemberton, Tsawwassen, Musqueam, Scowlitz, Harrison Mills, four Squamish reserves and six at Chilliwack.

A co-operative effort preserved for all time in the Gerry stories and tapes.

HARRIET GERRY holds hand-painted card presented her when she left lifetime career with Department of Indian Affairs. It reads: "Doling out liniments, and pills, and nasty concoctions for various ills; she bottles up mixtures of pungent scents, such as Lysol and wintergreen liniment." Miss Gerry is putting some of her memories on paper and tape for family reading and listening.

Family Planning No Joke

By PETER MOSLEY

LONDON (Reuter) — Lord Ritchie-Calder, doyen of science writers, told a seminar on population policy: "You have to take the snigger out of family planning."

He may have had a point a few years ago. But today, particularly in Asia with its teeming population, family planning in the shape of contraception is nobody's joke. It's a deadly serious, vitally important business.

And despite all the efforts of governments and family planning associations to promote the condom, the coil, sterilization or the pill, it looks like a losing battle as far as population statistics are concerned.

The International planned Parenthood Federation says devices and propaganda are not enough by themselves to contain the world's population boom. Socio-economic changes, an updating of centuries-old cultural traditions and positive population policies by governments are essential too.

But without the work of family planning associations the outlook would be even more desperate. And they can certainly claim, despite Lord Ritchie-Calder's assertion, that they have succeeded to a large extent in making contraceptives respectable.

Nevertheless, by far the most common form of family planning today is not contraception at all but abortion, particularly in the Communist world.

Researchers constantly look for better, simpler methods of contraception and sterilization for male and female. Probably the most significant recent development in the field of pregnancy prevention is the increased attention being given to a technique which could be said, in a sense, to be a compromise between contraception and abortion.

It is a simple syringe for evacuating the womb — "suction aspiration" is the usual term. In the United States, women's libbers have tended to champion the technique.

Its big advantages are that it can be administered early on in pregnacy — as soon as a woman's period is late, in fact, which does not necessarily means she is pregnant.

family

CLEARANCE SALE OF 1974 MODELS

PHILIPS MODULAR 4 COLOR TV

The Philips Modular Color TV is the most advanced color TV on the market because it is 90% modular and consists of only 4 modules. This, in turn, cuts down on expensive repairs. The set is equipped with a one-button complete automatic tuning. No adjustment required. The colors on Philips are real. Try one out, no obligation.

Soon we will be receiving 1975 models. We are now clearing our entire 1974 stock at reduced prices. Everything is going up in price, so will be the 1975 model color TV's. This is an opportunity to have a top model color TV this fall, yet at the old price.

TRADES ACCEPTED

26" NOW ONLY $639.95 — 24.00 A Month (36 Months)

20" NOW ONLY $499.95 — 17.50 a Month (36 Months)

NO PAYMENTS 'TIL OCT. 1st (On approved credit.)

PHILIPS MODULAR 4 COLOR TV

THE BEST IN COLOR

We, at ATLAS, have proven for 6 years that we stand behind every thing we sell. We work with technicians only, so you are assured of getting top satisfaction. We service what we sell.

ATLAS STEREO AND TV

STEREO & TV

763 Fort St. • CHARGEX • BANK TERMS • 385-2712

Open Mon. 'til Sat. from 9-5:30 p.m.

'DEAR ME...'

NORTH BAY, Ont. (CP) — Alyre Michaud writes letters to himself.

Michard, a quality assurance evaluator for the northern zone postal district, sends letters each day to distant parts of the country.

When the letters are received, they are returned to Mr. Michaud who records the length of time they were in transit.

Michaud has received $500 and an electric clock for winning 10 incentive and suggestion awards in the 10 years he has been with the post office.

Some of his suggestions have been put to use on national and regional levels.

Needle Point Instruction

Lessons every morning. 9:30-10:00 a.m.
By appointment.
$3.00
½-Hour Session
Supplies available at
the Birkenthals'
756 YATES
lower level
383-4249

Girls, have your ears pierced professionally

A specially qualified registered nurse will pierce your ears quickly and easily. Our clinically tested method is by far the safest. No danger of infection. And, above all, it won't hurt!

The Bay's ear piercing offer includes a pair of pre-sterilized stud earrings and the piercing itself for only 9.00

Girls under 19 must have parental consent.

Saturday, August 31st
10 a.m. to 4 p.m.
Jewellery, Main Floor

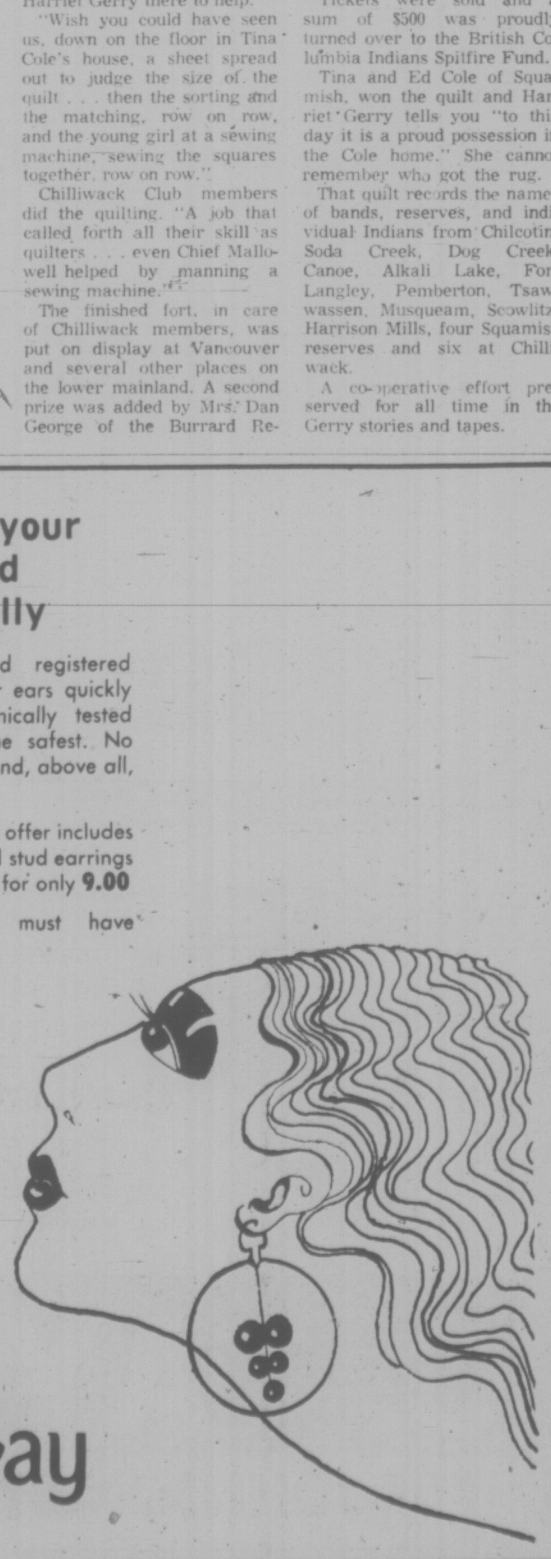

the Bay

Singer introduces tomorrow's great convertible . . .

Futura sewing machine*

with a unique 2-way sewing surface that goes from flat to tubular sewing instantly!

Suddenly . . . difficult sewing tasks are easy! Suddenly . . . a whole new world of sewing projects is open to you! All because the FUTURA II sewing machine is here! With its flip-easy convertibility from flat to tubular "free-arm" sewing. Years of Singer research and design refinement have achieved this unique sewing machine concept—unlike any other because it's an all-in-one unit

The FUTURA II convertible sewing machine—a masterwork of Singer engineering. With advanced feature-after-feature to make sewing easier than ever before. Including Singer-exclusive one-step buttonholer that computes button size and makes buttonholes accordingly, exclusive see-through bobbin window. See the incomparable FUTURA II demonstrated now—it could only be a Singer!

A FREE GIFT FOR YOU . . .

Singer treats you to FREE Arpege* panty hose when you sit down and enjoy a complete demonstration of the amazing new FUTURA II sewing machine. Visit your nearest Singer Sewing Centre today. Or, phone for a free home demonstration.

Liberal trade-in allowance on your old machine regardless of make.

Credit terms available.

Fashion Mate* ZIG-ZAG sewing machine model 252 — Singer Special $134 (carrying case extra)

Features built-in zig-zag, straight and blind-hem stitches and Singer-exclusive front drop-in bobbin. Plus, it sews buttonholes, sews on buttons, overedges, monograms and mends—all without attachments.

*Trademark of Singer Company of Canada Ltd.

SINGER

Hillside

Sewing Centres and participating Approved Dealers
At Singer, you get what you pay for... and a little bit more.

388-6291

happy birthday to us!
come and help us celebrate our
5TH Anniversary Sale

OPEN 10 A.M. - 9 P.M. EVERY NIGHT INCLUDING SUNDAY

mandel FLOOR COVERINGS

OR DOUGLAS OPP WOODWARDS

382-8276

SLASHED U.S. NAVY 'BEHIND SOVIETS'

LONDON (UPI) — One of the world's top military authorities said today the Soviet navy has surpassed the U.S. in submarines, missiles and cruisers, and is challenging America's aircraft carrier supremacy.

"It is a very powerful fighting force," the authoritative Jane's Fighting Ships said in a foreword to its 1974-75 edition.

Jane's said the U.S. navy's building program could in the next six or seven years provide a fleet "more adequate to the country's needs."

But today, it said, the U.S. Navy "bears a desperately heavy burden" and has been slashed "as a matter of direct policy" from 1,000 ships in 1968 to 514 today.

Jane's said China now has 51 submarines, including at least one nuclear-powered vessel, and the world's largest fleet of small ships.

"The present Chinese fleet may well be only the forerunner of one of the world's greatest navies of the near future," it said.

Jane's said the Soviet navy "leads the world in seaborne missile armament, both strategic and tactical, both ship and submarine launched. Their shore based air force is second to none."

The authoritative analysis said the chief Soviet naval weaknesses are manpower and technical maintenance, submarine silencing, anti-submarine operations, ship-borne aircraft and custom-built fleet supply ships.

"Thus the Soviets possess a navy with great strengths but certain important weaknesses. They have, nevertheless, proved themselves capable of continued and worldwide presence with all the political value which comes from this."

Jane's listed the Soviet submarine fleet as 131 nuclear vessels and 266 conventionally powered craft.

It said the U.S. fleet had 102 nuclear submarines, with 28 being built, and only 15 "conventionally" powered submarines, with three in reserve.

GRAND CANYON
DEATH VALLEY
SALT LAKE CITY

SAN FRANCISCO AND LAS VEGAS

15 days of sightseeing nature's wonders. We stay at the very best accommodation.

Saturday, September 28, to October 12
Double $302 — Twin $316

A Few Seats Left.

Come along with Maryanne, your hostess
Please Phone 386-2431

TRAVELLERS INTERNATIONAL TOURS LTD.
Full Detailed Itinerary

Wenner-Gren's Ghost Arises

VANCOUVER (CP) — Two Swedish lawyers are asking local businessmen about the remnants of a Swedish financier's one-time dream for an industrial empire in the British Columbia hinterland.

The lawyers are acting in a major criminal trial that began four months ago in Stockholm to determine whether associates of the late Dr. Axel Wenner-Gren diverted funds from his Stockholm charitable foundation into business ventures around the world.

It was in the late 1950s that Dr. Wenner-Gren astounded the B.C. public with his $1 billion northern development scheme that included a proposed monorail extension of the Pacific Great Eastern railway, now the B.C. Railway.

Although the nearest legacy of that dream turned out to be his Alweg monorail in Seattle, his other dealings were far from pipedreams.

Wenner-Gren interests, until expropriated by B.C. Hydro, were the major force behind early development proposals for what became the W. A. C. Bennett Dam.

The Stockholm trial centres on a charitable foundation that Wenner-Gren and his late wife established in 1937 to promote scientific research.

Swedish prosecutor Thorsten Rosenberg said three persons have been charged with "disloyalty" to the foundation, one of them being Berger Strid, a close associate of Wenner-Gren in his B.C. dealings.

Rosenberg said the charges amount to allegations that certain members of the foundation's board of directors defrauded the multi-million dollar institution to the point that it is now bankrupt.

The prosecution contends the tax-free status of the foundation was violated because Strid and others were using some of the funds to promote business ventures in several countries, including Canada.

Rosenberg, who is taking written statements from local businessmen with knowledge about the remaining Wenner-Gren interests in B.C., obtained an adjournment in the trial so he could visit the countries involved in an attempt to substantiate the allegations.

Rosenberg said it appears that Wenner-Gren monies are being used in a joint B.C. diamond drilling vetnure with Union Miniere Exploration and Mining Corp Ltd., a subsidiary of a Belgium-based mining corporation.

R. C. Arthur, vice-president of Wenner-Gren B.C. Development Co. Ltd. said that the company is minimally involved with Union Miniere but that it basically involves information and data that Wenner-Gren interests have collected over several years.

Summer Sale
of Imported Furniture from
Denmark - Sweden - Norway

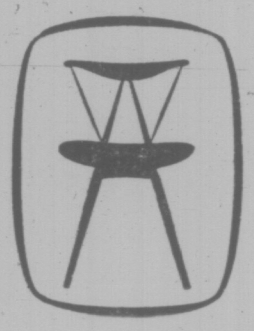

Our direct imports from the factories assure you of the best quality and prices on this modern furniture.

c. e. sorvin ltd.
"Your Scandinavian Furniture Centre"

In Victoria
2500 Douglas
386-2612

In Vancouver
339 W. Hastings St.
683-8042

VICTORIA STORE CLOSED WEDNESDAY

Nixon Threat 'Bunk'

WASHINGTON (Reuter) — The defence department has denied as "pure bunk" a report that Defence Secretary James Schlesinger was worried that Richard Nixon might provoke a nuclear crisis in the last days of his presidency.

The report appeared in last Wednesday's Chicago Sun-Times, which quoted an unidentified close associate of President Gerald Ford as saying the possibility of Nixon electronically ordering the firing of nuclear weapons was Schlesinger's primary concern in keeping close watch on military communications when Nixon's resignation appeared certain.

"The allegation that the secretary of defence was somehow concerned about a nuclear crisis during the presidential transition, as recorded . . . by the Chicago Sun-Times . . . is pure bunk," defence department spokesman Jerry Friedheim said in a statement.

MOST OFFICES SHUT MONDAY

Post offices, libraries, liquor stores and most shops will be closed Monday for the Labor Day holiday.

All government offices will be closed.

The Provincial Museum will be open from 10 a.m. to 8:30 p.m., and guided tours of the Legislative Buildings will be conducted from 10 a.m. to 7:30 p.m.

MURRAY GOLDMAN ON DOUGLAS

FRI. and SAT. ONLY
1/2
PRICE SALE

Quality
Imported Merchandise

From shirts and ties to suits and sweaters, even leathers . . . when we say "We never ever carry over" we mean just that
. . . Murray

- GINO PAOLI OF ITALY
- BERNINI OF ITALY
- SAVILE ROW
- WOLSEY OF ENGLAND
- FREEDMAN
- DON PARKER SLACKS
- DAMON OF ITALY
- LANVIN
- COUNTESS MARA
- JOHNNY CARSON
- RIVIERA SLACKS
- IMPORT LEATHERS

Why Do We Do It?
Because We Never
Even Carry Over
. . . M.G.

MURRAY GOLDMAN
ON DOUGLAS 1314

Good Evening, Mrs. Johnson . . . M.G.

Rising Prices Letting You Down?

MAKE YOUR OWN WINE!

The friendly experts at Wine-Art can tell you all about making your favorite wines and beer at a fraction of the cost of commercial brands.

Come to WINE-ART
. . . naturally!

Wine Art.
1548 Fairfield, Victoria
598-8525
1678 Poplar, Saanich
477-9121

FREE! FREE!
20 LBS. OF all
LAUNDRY DETERGENT
(Approximately ½ year's supply)
WITH ANY MAYTAG WASHER/DRYER PAIR
DURING THIS SPECIAL SALE

MAYTAG
Sale on Permanent Press WASHER or DRYER

MAYTAG Permanent Press WASHER

- Permanent press and regular fabric cycles • 3 Water level settings • 3 Water temperature settings • Zinc coated steel cabinet with tough acrylic enamel finish • Family size tub with Power Fin Agitator • Attractive brushed metal trim

a. ONLY $398 Model A 107

MAYTAG Halo-of-Heat® DRYER

Permanent Press, Regular and Air Fluff cycles • Famous Maytag Halo-of-Heat® drying eliminates "hot spots" • Large porcelain enamel drum with easy to clean lint filter • Zinc coated steel cabinet with tough acrylic enamel finish

ONLY $298 Model DE 406

Buy a MAYTAG Today.. DAVE or CHARLES Will Install It Tomorrow!

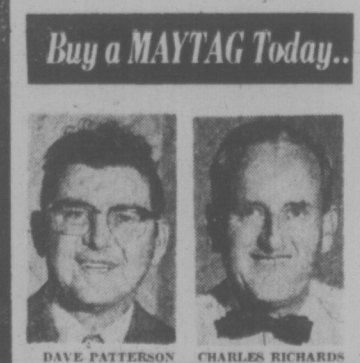

DAVE PATTERSON CHARLES RICHARDS

★ FREE PARKING, Johnson St. Parkade
★ FREE LOCAL DELIVERY
(Sidney and Metchosin Included)
★ FREE SERVICE
To Terms of Warranty if required. Service performed by us, not outside agencies.
★ BANK FINANCING ARRANGED ON THE SPOT
★ SERVING VICTORIA FOR OVER 24 YEARS

C. TAYLER
707 JOHNSON ST. SALES 383-3281 SERVICE 383-2324

STORE HOURS:
707 JOHNSON
Mon. - Thurs. 8:30 - 5:30
Fri. 8:30 - 9:00
Sat. 9:30 - 5:00
CHARGEX

Sea Trip In Dinghy Cut Short

HONOLULU (UPI) — Two U.S. navy reserve pilots who wanted to keep going were rescued today, 120 miles short of their destination after spending 53 days crossing the Pacific Ocean in a rubber liferaft.

Bearded and gaunt George Sigler, 29, and Charles Gore, 27, both of Alameda, Calif., were picked up by a Coast Guard helicopter and brought to Honolulu along with their 16-foot craft.

Despite 20 days without food and a brush with death when a storm capsized the raft off Monterey, Calif., both were in excellent health and fully prepared to press on to the Island of Kaui, 120 miles to the west.

"We were just testing the survival equipment we had designed," Sigler said. "We are happy to say it was successful."

Their voyage was intended to prove that two men in a 16-foot rubber raft with simple survival gear but without food or water could not only survive, but find their way across the ocean.

Charles Gore, George Sigler thought only of food

The two reserve pilots lost 40 pounds apiece since they were towed out of the Golden Gate July 4, unfurled their small sail and headed for Hawaii.

Two days later both were nearly drowned when a giant wave capsized the raft and they spent two hours struggling to get back aboard. All their equipment and clothes were lost except for a few emergency spares.

Their only food energy came from three pieces of candy and one vitamin C pill a day for the first 40 days.

Then they ran out of pills and candy, and existed solely on water made from a solar still until the day before they were rescued, when they caught their first fish — five dolphins.

"The sea can be a dangerous place," Gore mused. "But it is a capricious danger, one that man can challenge, and we did that.

Although both men said they were big eaters who rarely missed lunch, neither ever got hungry or suffered from stomach cramps. But their thoughts were constantly on food.

"Everything we said was related to food," Sigler said. "Every night we dreamed about food. I always dreamed of pancakes covered with syrup."

Selassie Blamed in Famine

ADDIS ABABA (Reuter) — Emperor Haile Selassie has for the first time been linked with alleged government inaction in dealing with the disastrous drought and famine which killed thousands of persons in northern Ethiopia last year.

A 15-man special enquiry commission investigating maladministration and corruption said in its preliminary report, it had a letter alleged to have been written to the emperor in August, 1970, by the then-acting governor of Wollo province, asking for action to stop the drought leading to famine.

The commission said the former government of Prime Minister Aklilu Habte Wold was collectively responsible through negligence for the deaths of about 100,000 peasants.

All the ministers and officials of that government, including the former premier himself, are now held in the headquarters of the 45th army division here pending trial.

Earlier today, the ruling armed forces committee began steps to divert the income of the emperor and the royal family.

The committee announced that the capital's bus company, the majority of whose shareholders are members of the 82-year-old monarch's family, has been nationalized.

Tre company was set up in 1952 and earned its shareholders an estimated $3 million, almost 10 times its capital.

The emperor already has been relieved of almost all the powers used during his 45-year reign. His personal advisers are in jail, his crown council has been abolished, his personal court of justice scrapped and military advisory council abolished.

Even his palace was nationalized during the weekend, and diplomats here have forecast the end to Ethiopia's ancient monarchy.

Meanwhile, in the trouble-torn province of Eritrea in northern Ethiopia, the defence minister, Lt.-Gen. Aman Andom, himself an Eritrean, told a huge crowd in the Asmara football stadium Wednesday that he was bringing a message of peace and goodwill. He was loudly cheered by the predominantly Moslem crowd.

Aman arrived on Monday for talks with Eritrean leaders on a possible solution to the province's problems. Principal of these is a widespread movement—the Eritrean Liberation Front ELF—that for years has been waging a guerrilla war against the Ethiopian army to achieve separation from Ethiopia.

Customs Squabble In Italy

MILAN (AP) — Italian customs personnel have announced they will refuse overtime starting Sept. 1.

The decision is expected to cripple transit of goods and tourists in Italy's ports, airports and at the road and railway border points with France, Switzerland, Austria and Yugoslavia.

Customs employees, totalling 4,500, said they will work their six-hour-a-day shifts and refuse overtime in their pay dispute with the government.

BACK TO SCHOOL...BACK TO MUSIC!
YES -- it's that time again!
ENROLL NOW! PHONE 382-9542
PROFESSIONAL INSTRUCTION
• Organ • Guitar • Accordion • Clarinet • Saxophone • Flute • Trumpet • Drums • Trombone
BERNIE PORTER MUSIC
725 CALEDONIA AVE.
TEACHING "VICTORIANS" FOR OVER 23 YEARS

TILE TOWN
FLOOR TILE 12"x12" 16½¢ Sq. Ft. .080 Gauge
NEW ITALIAN TILE Now Available
MOSAICS ½"x1" 99¢ sq. ft.
9' x 12' CUSHION VINYL $3.50 sq. yd.
New 1¼x1⅛ MOSAICS First on the Island 1.30 sq. ft 4 Colors
Exterior/Interior 6x6, 4x8 QUARRY TILE $1.35 and $1.55 sq. ft.
Over 200 types of Ceramic Tile
Open Daily 9:00 a.m. to 5:30 p.m.
Ample Free Parking
Largest Selection on Vancouver Island
200 Esquimalt Rd.
385-2141

IMPERIAL — VICTORIA'S "CITATION" SPECIALISTS
featuring CITATION WINDSOR
IMPERIAL BUILDING MATERIALS LTD.
The Builders Supply House
FUTURA by CITATION
2955 Douglas Street
Phone 386-1401

For further information please contact your nearest Citation dealer.

EATON'S 382-7141
FEATURE KITCHEN CENTRE 102 — 2610 Douglas 385-4921
HUTCH'S KITCHEN CAROUSEL 1501 Haultain 383-9611
STEWART AND HUDSON LTD.
GARNERS BUILDING SUPPLY 256 Government DUNCAN 746-4481
Coast to Coast Newspapers Sell the Most

CAPITAL 2 BIG SUPER FOOD MARKETS
OPEN DAILY 9 to 9
CORDOVA BAY STORE — Mon., Tues., Wed., Sat., 9 a.m. to 6 p.m. Thurs., Fri., 9 a.m. to 9 p.m.; Sunday 12 to 6 p.m.
Prices Effective Aug. 29, 30, 31
50 West Burnside Rd.
5124 Cordova Bay Rd.
Cordova Bay Plaza
BACK to SCHOOL Specials
We Reserve the Right to Limit Quantities

FRESH PORK SPARERIBS lb. 1.09
CANADA GRADE A-1 ROUND STEAK Full Cut, Bone In lb. 1.59
FRESH PORK SAUSAGE lb. 89¢
HEINZ TOMATO KETCHUP 32-oz. Bottle 79¢
HEINZ TOMATO JUICE 48-oz. Tin 49¢
YORK ORANGE JUICE Sweetened or Unsweetened. 48-oz. Tin 39¢
NESTLES QUIK INSTANT CHOCOLATE 2-lb. 6-oz. Bonus 1.29
TASTERS CHOICE FREEZE DRIED INSTANT COFFEE 8-oz. Jar 2.39
YORK STRAWBERRY JAM 24-oz. Tin 1.09
YORK APPLE JUICE 48-Oz. Tin 55¢
NESTLES PUDDINGS All Varieties 3 15-oz. Tins 1.00
BETTY CROCKER HAMBURGER HELPER All Varieties. Box 55¢
NIAGARA PEARS 3 14-oz. Tins 99¢
MJB COFFEE Regular, Drip, Electric 1-lb. Tin 1.09
SUNLIGHT LIQUID DETERGENT 24-oz. Giant Size 55¢
Red Early McIntosh APPLES 3 lbs. 89¢
Fresh Local LETTUCE 2 Heads 39¢
Fresh Local CORN on the COB 10 Cobs 1.00
Fresh Green Bell PEPPERS lb. 29¢
MAZOLA CORN OIL 32-oz. 1.39
DAD'S VARIETY COOKIES 4-lb. Box 2.09
WAGON WHEELS 14-oz. Box 69¢

Communication Registration

Registration for pupils entering the new communications program at Bank Street elementary school will be Friday from 9 to 11 a.m., in the library of the older Bank Street school building.

The program emphasizes all aspects of communication, and is for Grade 1, 2 and 3 children.

BEFORE THE JUDGE

A young man who received $770 from the Unemployment Insurance Commission by making false statements was fined $450 Wednesday in provincial court.

Kenneth J. Esplen, 19, of 531 West Bay, pleaded guilty to a nine-count charge.

An Unemployment Insurance Commission official told the court Esplen failed to report income of $1,253 between November and February.

Asked by Judge William Ostler to explai nhis conduct, Esplen said: "I wasn't making enough money to support my needs."

Ostler said there is too much abuse of public funds.

No court order was made requiring Esplen to pay back the benefits.

★ ★ ★

A youth who pleaded guilty to five offences—including committing mischief in a church—will be sentenced today.

Robert Charles Stanley, 17, of 461 Kingston, broke into James Bay United Church, 511 Michigan, on May 1 and tore the face from a Bible, scattered movie film, spilled two glue bottles and unhinged a bookcase door.

Det. Michael Pearce testified that Stanley also took cigarettes and gum after breaking into a restaurant in Westholme April 28, and liquor and $10 to $15 from a cash register after breaking into an Oak Bay sports club.

Stanely also stole a car April 2 from Johnson Street that was in an accident a month later.

Pearce said Stanely was with two juveniles during the break and entry, and mischief offences.

★ ★ ★

Randy Perry, 19, of Winnipeg, was given a six-month sentence for taking a car April 5 without the owner's consent in Winnipeg.

He was also given a one-month concurrent term for failing to appear at court in Winnipeg April 18.

Perry, who pleaded guilty, is already serving an 18-month definite and 18-month indefinite jail sentence for armed robbery in Port Alberni.

★ ★ ★

A 20-year-old American was sentenced to 14-day concurrent jail terms for obtaining food by fraud and possessing stolen property.

John Vincent, of Massachusetts, was found with a stolen public notary seal Aug. 25 when checked by police who stopped him on Broad Street for not paying for a meal at a restaurant.

Prosecutor Peter Birkett said Vincent is wanted by police in Boston for unlawful flight.

★ ★ ★

Greta Virginia Andrews, 20, of 409 Ker, received a suspended sentence and six months' probation for shoplifting on Aug. 7 at two Victoria stores. She had pleaded guilty earlier.

★ ★ ★

Susan Patricia Toms, 17, of 3029 Uplands, and Margaret Anne Densmore 20, of Edmonton, were given suspended sentences and placed on probation for six months for possessing marijuana.

★ ★ ★

Robert Fred Cox, 27, of 3848 Merriman, was fined $450 for dangerous driving and another $250 for driving with more than .08 per cent alcohol.

Roy Nelson Ford, 46, of 133 Gorge, was fined $450 and banned from driving for three months for impaired driving.

FOLLOW THIS VICTORIA ENTERTAINMENT GUIDE

BUTCHART GARDENS. OPEN EVERY DAY 9 A.M. TO 11 P.M. — Many pleasing features combine to add to your pleasure. Regular admission at the International Entrance covers them all: Smashing stage shows, puppet and minstrel shows, Ross Fountains in their majestic "Ballet to the Stars" . . . romantic after-dark illumination . . . six gardens — fabulous Sunken Garden, English Rose, stately Italian, quaint Japanese, Lake and Stage Show Gardens . . . plus the Begonia Bower, Show Greenhouse, fascinating Seed and Gift Shop . . . Restaurant and coffee bar service available.

BUTCHART GARDENS SUGGESTS: COMBINE THEM ALL INTO ONE GRAND, THRIFTY OUTING—the Gardens by daylight . . . stage entertainment . . . romantic night lighting and the Ross Fountains in their majestic "Ballet to the Stars". Regular admission covers them all. For added pleasure, dine in the Floral Restaurant.

BUTCHART GARDENS SPARKLING ENTERTAINMENT —NOTE: Stage shows for 1974 season terminate Fri., Aug. 30. Other fine daily entertainment continues after that date.

THURSDAY, 8:30 P.M., SCOTTISH VARIETY NIGHT — Colourful Scottish Stage Show and Tattoo. Thrill to the Pipes and Drums of the Canadian Scottish Regiment (Princess Mary's) as they march on our stage and parade in the great Stage Show Garden. Plus other entertainment starring baritone John Dunbar (M.C.), the Adeline Duncan dancers and June Dupuis with Grace Timp, Dave Ferne and Mary Klektau. Also the "Butchart Gardeners" 1:30 and 3:30 p.m. and 6 to 8 p.m., and the "Zingari" Puppets 7:00 and 7:45 p.m.

FRIDAY, 8:30 P.M. "NICE 'N' EASY" — Variety musical entertainment featuring Marge Bridgeman, Murray McAlpine, Madeline Paul, Christopher Ross, Betty Winter, Woody Woodland, Norm Watson, and the humorous and talented "Butchart Buskers". Also the "Butchart Gardeners" 1:30 to 3:00 p.m. and 6 to 8 p.m.

SATURDAY—The "Butchart Buskers" 1 to 3 p.m. The Heron Family "Humanettes" 3:30 and 4:30 p.m. "Zingari Puppets" 7 and 7:45 p.m.

SUNDAY — The "Butchart Buskers" 1 to 3 p.m. — "Grace Tuckey" Puppets 3:30 and 4:30 p.m. — The Heron Family "humanettes" 7:00 and 8:00 p.m. — Colour film, approximately 8:30 to 9:30 p.m.

BUTCHART GARDENS ROMANTIC NIGHT LIGHTING EVERY EVENING FEATURING THE FABULOUS SUNKEN GARDEN AND THE SPECTACULAR ROSS FOUNTAINS IN THEIR MAJESTIC "BALLET TO THE STARS". As darkness takes over, a thousand hidden lights combine with the moon and stars, the hills, trees and shrubs, lakes, lily ponds and fountains, to create a fairyland softly scented by the flowers—a spectacle so unusual, so grand it's indescribable! This alone is worth coming to see.

BUTCHART GARDENS FLORAL RESTAURANT—Open every day 11 a.m. to 7:30 p.m., serving delicious lunches, afternoon teas, and delightful buffet suppers in the evening. Continuous Snack and Coffee Bar Service.

BUTCHART GARDENS. KNOWN THROUGHOUT THE WORLD FOR THEIR INCREDIBLE BEAUTY . . . EVER CHANGING, ALWAYS LOVELY! Skillful planning, constant replanting, dedicated gardeners pooling their ideas and knowledge, keep them that way week after week, season after season. Developed from an old abandoned limestone quarry over half a century ago, they have grown to become one of the world's most unusual, written-about, talked-about, admired attractions.

BUTCHART GARDENS — MOST GRACIOUS WAY TO ENTERTAIN YOUR FRIENDS. PLAN NOW!

BLUE LINE/GRAY LINE BUTCHART EVENING TOURS —Buses leave front of Empress Hotel nightly at 7:30. INCLUDES TOUR OF GARDENS AND ENTERTAINMENT (see stage show schedule, above). 382-6161 or 385-4411.

INTRODUCTION TO SAILING CRUISE—With instructor. 3-hour tour from Inner Harbor. Tony Burton Sailing School 383-4011.

UNCLE TED'S NEW VANCOUVER ISLAND ANIMAL PARK at Mill Bay open 10 a.m. to 6 p.m. offers a fine display of exotic wildlife, fun for the kids and relaxation for parents niabeutiful natural sudouondings. Seeu. for parents in beautiful nautral surroundings. See Chairman Mao and the only buffalo cow and calf on Vancouver Island housed in the park's large clean enclosures. One mile off Island Highway at Mill Bay Shell Station.

THE THATCH CABARET—Dance nightly to the exciting sounds of JADE in Victoria's Swingingest night spot. Open nightly until 2 a.m. at the Royal Oak Inn, 4676 Elk Lake Drive. Reservations, 658-5231.

THE OLD FORGE—Dancing six nights a week to the fabulous sounds of the Brothers Forbes in one of Canada's largest and most luxurious night clubs. Excellent late evening menu. No tables reserved after 9:00 p.m. Fridays or Saturdays, Strathcona Hotel, 919 Douglas St. 383-7137.

WIG & DICKIE THEATRE RESTAURANT — Victoria's only "Old Country Singalong" plus dining and dancing. Reservations recommended. 385-6787. Wilson Inn, 850 Blanshard.

Laugh at Chairman Mao and pet the baby Mallaby at UNCLE TED'S NEW VANCOUVER ISLAND ANIMAL PARK at Mill Bay. Kids, enter the Name the Wallaby contest to win a host of prizes. See exotic wildlife and everyday farm animals housed in large, clean enclosures. Open 10 a.m. to 6 p.m. weekends.

THE BROWN JUG CABARET
1318 BROAD
Boogie
"WOODROSE"
Girls in Free before 11 p.m. Wednesday
Above the Old British Fish & Chip Shop
OPEN WEDNESDAY THROUGH SATURDAY

NOT NOW, DARLING
"A SUPERB EXAMPLE OF MODERN BRITISH DRAWING... ROOM COMEDY... LACED WITH SEX!" — TORONTO SUN
Mature—Warning: Nudity and Suggestive Dialogue—B.C. Dir.
NIGHTLY 7 and 9
FEATURE: 7:15 and 9:15
20TH WEEK
FOX CINEMA
QUADRA AT HILLSIDE - 382-3370

DANCE TO
BRAIN DAMAGE
FRI., AUG. 30
White Eagle Hall
90 Dock St. James Bay
9:00-1:00 $2.50

a kinky, outlandish comedy masterpiece . . . more laughs per mad minute. . . Les Wedman, Vancouver Sun
MEL BROOKS'
BLAZING SADDLES
Held over for its eleventh hilarious week.
MATURE WARNING PARENTS
Comedy with some coarse language
R W McDonald
B C Director
NIGHTLY 7:30 and 9:30
382-5922 · Douglas & Humboldt
TOWNE Cinema

The Thatch CABARET
ROYAL OAK INN
4680 ELK LAKE DRIVE
658-5231

ESQUIMALT
SPORTS CENTRE
ICE SKATING TONIGHT
8:30-10:15
ROLLER SKATING tomorrow
7:30-10:00 p.m.
Bring a Friend!
SKATE RENTALS AND SHARPENING

JOHN MINSHALL PRESENTS
MON. and TUES.
SEPT. 16 and 17, 8:30
SPECIAL MATINEE
Tues., Sept. 17 at 4:30
The most popular musical theatre production in Canadian History — THE TORONTO STAR
ANNE OF GREEN GABLES
ROYAL THEATRE
Tickets available at McPherson Box Office, 386-6121 Arena Box Office, 384-1522 $6, $5, $4. Children and Golden Age ½ Price at Matinee only

LONGHORN STEAKHOUSE
LOBSTER NIGHT
EVERY FRIDAY
Broiled Australian Rock Lobster Tail
$6.95
A delicious sea-food treat, broiled and basted, and served with steamy rice, green peas and brown butter. Includes soup or salad and dessert.
Reserve Early—Avoid Disappointment
477-8022
4066 SHELBOURNE ST.

MOVIE GUIDE
A Film by PAUL MORRISSEY
"The ultimate 3-D movie. The ultimate stomach turner."
—Howard Kissel, Women's Wear Daily
Andy Warhol's Frankenstein
3D
7:00 and 9:00 All Week!
Increased Admission Prices
Warning—Many disgusting brutal scenes and some sex.
— R. W. McDonald, B.C. Director
CORONET
836 YATES ST.—383-6414

"★★★★ HIGHEST RATING" N.Y. DAILY NEWS
Robert Evans presents Roman Polanski's
Jack Nicholson · Faye Dunaway
"Chinatown"
Daily at 1:40, 4:10, 6:40, 9:15
Last Complete Show 9:00
ROYAL
805 BROUGHTON—383-4713

ALL DISNEY... ALL ADVENTURE!
A Great Frontier Adventure!
WALT DISNEY presents OLD YELLER
TECHNICOLOR
A Great Wilderness Adventure.
WALT DISNEY presents The Incredible Journey
TECHNICOLOR
CAPITOL
805 YATES—384-6811
STARTS FRIDAY

ENDS TONIGHT — WALT DISNEY'S
"HERBIE RIDES AGAIN"
Doors 6:30 p.m. — Feature at 7:25 - 9:25 p.m.
Children $1.00 — Golden Age $1.00

ENDS TODAY
Winner of 7 Academy Awards
Best Picture
Best Director George Roy Hill
Best Story and Screenplay
Best Film Editing
Best Art Direction
Best Costume Design
Best Original Song Score
"THE STING"
PLUS
NEWMAN'S LAW
Mature Ent.
Warning: Frequent violence —B.C. Director.
TILLICUM Drive-In
BURNSIDE AT TILLICUM—382-7531
Gates 8:00
Show at Dusk
TOMORROW — 2 MORE BIG HITS
"Evil Kneivel" plus "Born Losers"

Last year "BILLY JACK" became one of the most popular pictures of our time.
"WALKING TALL" thrilled audiences across the nation.
Now the movie everyone's talking about is "MR. MAJESTYK"
CHARLES BRONSON
"MR. MAJESTYK"
ODEON 2
780 YATES STREET
383-0513
STARTS FRIDAY!
Mature—Occasional coarse Language and Violence—B.C. Dir.

WILLIAM HOLDEN
KAY LENZ
BREEZY
ROGER C CARMEL · MARI DUSAY · DAN HOTCHKIS
MUSIC BY MICHEL LEGRAND
GENERAL
COUNTING HOUSE CINEMA 1
Broad at Broughton
383-3434
DIRECTED BY
CLINT EASTWOOD
STARTS FRIDAY!
NIGHTLY 7:25-9:20

STARTS TONIGHT AT 7 and 9
CARRY ON MATRON

SIDNEY JAMES
KENNETH WILLIAMS
CHARLES HAWTREY
JOAN SIMS
OAK BAY
2184 OAK BAY AVE
598 2213
Mature Ent
In Color
Adults $2.00
Students $1.75
G Age $1.00
Children 75c

Arnold is a scream!
STELLA STEVENS | RODDY McDOWALL and ARNOLD
Nightly at 7:10—9:05
ODEON 1
760 YATES STREET
ENDS THURSDAY
Mature Entertainment

Bacchanalia Cabaret
Under New Management
BLAKE AND GARY
"SPRAGUE CENTRE"
388-6684, 905 Esquimalt Road
(Kitty corner from Maverick Market)
DON'T MISS THEM...
DIRECT FROM VANCOUVER
ONE WEEK ONLY
"BOULDER DASH"
TUESDAY to SATURDAY, 8 a.m. to 2 a.m.

22nd Year on Stage
FINAL PERFORMANCE
SAT., AUG. 31
SMILE SHOW
Rave Notices
Record Attendance
McPherson Playhouse
386-6121

BUTCH & THE KID ARE BACK!
Paul Newman Just for the fun of it! Robert Redford
"BUTCH CASSIDY AND THE SUNDANCE KID"
ODEON 2
760 YATES STREET
GENERAL ENTERTAINMENT
Shows 1:30-3:25-5:15-7:15-9:15

TRANSCENDENTAL MEDITATION

Introductory Lecture
by Teachers of T.M. every Wednesday and Friday Evening at the Victoria World Plan Centre, 1270 Pandora Ave. Phone 383-9822.
Transcendental Meditation is a natural spontaneous technique which allows each individual to expand his mind and improve his life.

UPSTAIRS
"THE CRYSTAL BALLROOM"
THE FABULOUS
INKSPOTS
APPEARING NIGHTLY
Tues. - Sat., Aug. 27 - 31
Fri. and Sat.
Appropriate Attire Required
DINING 5 - 2 a.m.
Tuesday - Saturday
In between the shows Dancing to the
Henry Fielding Orchestra
STARDUST
featuring CONTINENTAL CUISINE
DOWNSTAIRS
"THE MOD WORLD"
Aug. 13-31 Presenting . . . TED HOUSE, "MOONSHINE" Aug. 13-31
TUESDAY to SATURDAY — 9 a.m. to 2 a.m.
Casual Dress
• A FULL FACILITY CABARET
• WHERE THE NEW AND OLD MEET
1037 View Street, 385-1031

Nightly 7:00—9:30
Mat. Wed., Sat., Sun., 2:00—4:30
Presented in Stereophonic Sound
Adults $3.00
Children & Golden Age $1.25
HAIDA
808 YATES STREET
Metro-Goldwyn-Mayer presents
"THAT'S ENTERTAINMENT"
COUNTING HOUSE CINEMA 1
BROAD AT BROUGHTON
7th Wk. Barbra Streisand in Victoria! Nightly 7:25—9:30
"For Pete's Sake"
General
COUNTING HOUSE CINEMA 2
BROAD AT BROUGHTON
ENDS THURSDAY
7:25 - 9:30

Dief Urges a Special Department for Elderly

TORONTO (CP) — A federal department of geriatrics should be established for the growing population of old people, former prime minister John Diefenbaker said today.

Diefenbaker, who will be 79 Sept. 18, told an audience at the Canadian National Exhibition that Ottawa should develop a national policy on aging "so that the later years of life" can be lived in dignity and self-respect."

He was generally against increasing the size of the cabinet but felt an exception should be made in this case, he added.

The aged now represent about nine per cent of Canadians and will be the fastest growing segment of the population over the next decade, Diefenbaker said.

They deserve their own cabinet representative because "too much ability is being lost . . . by the automatic guillotine at age 65."

He said such a department could encourage part-time employment of the elderly who want to work.

There should be more senior citizen's housing and greater opportunities for the aged to continue their educations, he added.

"Men and women over 65 years are a natural resource that we squander," he said. "In the sunset of life there should be opportunities for them to live in creative leisure."

people

TEXAS POLICE HONOR SLAIN FRIEND

HOUSTON — Patrolman **Lee Yeoman** and his partner went on their final assignment together Monday night. Yeoman stopped a van and two youths got out. One carried a shotgun and fired it.

Yeoman ducked into a ditch, but his partner caught the full force of the blast.

Yeoman stood holding hands with his wife Wednesday under a cloudy sky and watched a half dozen uniformed policemen straddle a puddle of water and carry a steel-gray coffin draped with red roses to a five-foot-long grave.

"Art will be replaced, but not exactly," Sgt. **Joe Tauer** eulogized. "There won't be another like him. This is not a religious ceremony, but a tribute to a fallen police officer."

Art was a German shepherd and for the two years he was a member of the force he was also the Yeoman's family pet.

BOISE, Idaho — The firm promoting **Evel Knievel's** leap across the Snake River Canyon won a showdown Wednesday when the CBS network abandoned plans to bid for live television coverage.

Top Rank Inc., the New York promotor which paid Knievel $6 million to make the Sept. 8 jump, had threatened to cancel the event if the state of Idaho granted anyone rights to live television coverage.

As a result, there were no bids when the Idaho Land Board conducted an auction Wednesday for television rights to Knievel's much-promoted stunt. CBS had offered $50,000 on Tuesday for live coverage rights.

KUALA LUMPUR, — Prime Minister **Tun Abdul Razak** took King **Sultan Halim Shah** aside on the golf course and prevailed on him to postpone his wedding to a teenage beauty queen until he's just a sultan and not a king. The position of king is a ceremonial one chosen among the nine Malaysian sultans in turn. Halim relinquishes the office next year.

Intended bride was **Zubaidah Bunyamin**, a 19-year-old student who is a mechanic's daughter and lives with her family in a poor district of suburban Kuala Lumpur.

The king is now married to **Tengku Bahiyah**, 43. They have a 7-year-old daughter. Moslem law allows a man to marry up to four wives if he can support them.

CLEVELAND, Ohio — The first joint Soviet-American film will be a multi-million dollar musical production of **Maurice Maeterlinck's** classic fairy tale, The Bluebird, starring **Elizabeth Taylor.**

fairy tale, The Bluebird, starring **Elizabeth Taylor.**

Producer **Edward Lewis** says the film would be the most expensive ever made, and each country would pay half. **George Cukor** is to direct. The film is scheduled for release late in 1975.

Telephone repairman Gary Kersy, of Sarnia, Ont., has found the perfect way to beat the thermometer - shattering heat while working in the broiling sun.

His solution is a garden umbrella — usually attached to a picnic table — which he tacks onto a telephone pole for shade while working on cable splicing.

A LICENCE TO KILL?

SHELTON, Wash. (UPI) — State Motor Vehicle Licensing Examiner John Perry gave Homer Painter, 82, a driving test. It turned out to be a test of Perry's nerves.

Painter narrowly missed a parked car at the start of the test. Then, officers said, the candidate ran over a sidewalk divider and hit another parked auto.

Perry suffered a couple of bruises. Painter came out without a scratch. The state department of motor vehicles declined to say if Painter passed.

BOUNCY ROBBERS

COMMERCE, Calif. (UPI)—An armed bandit tied up five workers at the warehouse of Wilson's sporting goods Wednesday, and an accomplice backed a truck to the door. The robbers worked nearly an hour with a fork lift loading the truck.

But they took only tennis balls—nothing else. Company officials said the bandits stole 448 cases containing 32,256 tennis balls, worth $24,000.

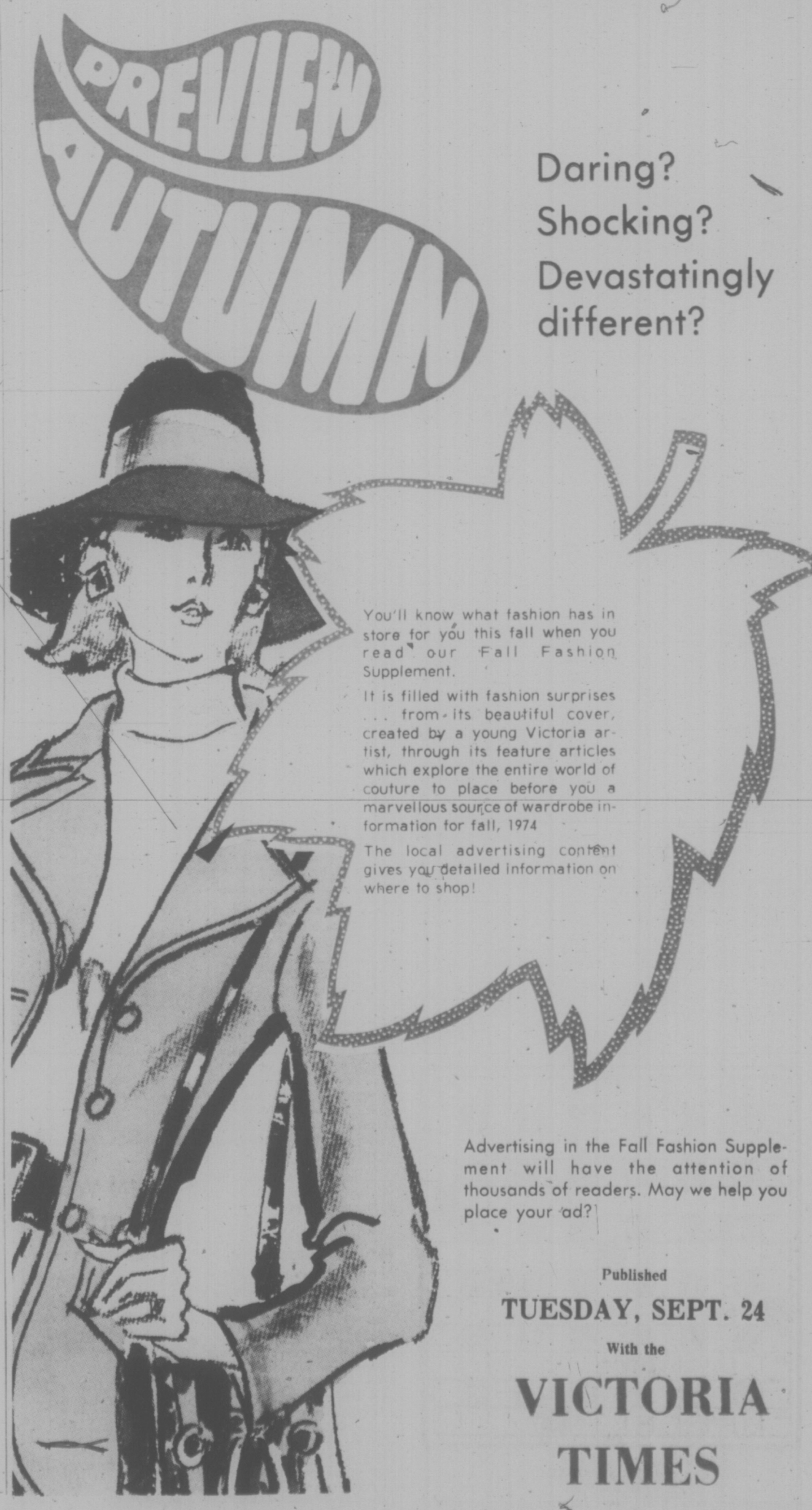

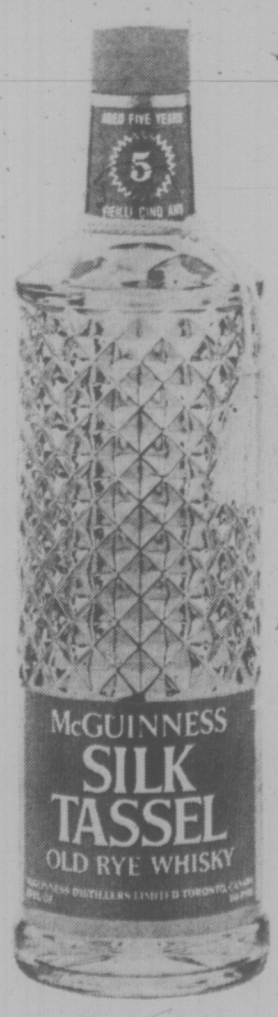

Mr. McGuinness doesn't hide his age.

McGuinness Silk Tassel.
The 5-year old whisky.

WIZARD OF ID

THE FAMILY CIRCUS

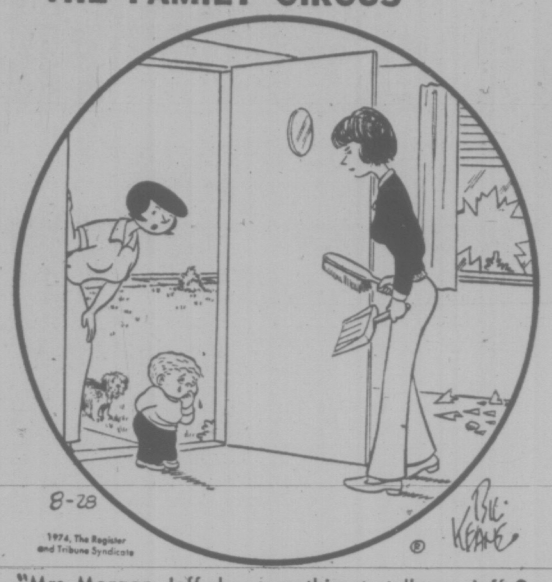

"Mrs. Morgan, Jeffy has something to tell you. Jeffy? What have you to say? Speak up — Jeffy, what are you going to tell Mrs. Morgan? Jeffy?"

"I sorry."

DENNIS THE MENACE

"OH, IT'S YOU... I THOUGHT YOU FOLKS WENT TO BED."

GARDENING
hilda beastall

Cyclamen Preparation Brings Blooms in Winter

The indoor cyclamens wanted for flowering in winter should be started growing again this week. If you feel adventurous you sow seed of the indoor kind too. They will bloom in about 16 months time, or a year from next Christmas, approximately.

Here is the general care of the old corms you may have saved from last winter's gift plants. They were to be stored for summer in the pot of soil in which they flowered, and kept dry and cool until late August.

Now you soak the pot well with tepid water. Stand it in a warm, airy room, not in direct sunshine. In a few days without further watering, you should see the tiny curled-up leaves appearing on the surface of the corm.

That is the signal for repotting. It should be done the first day you see the leaves—look for them with a reading glass or a hand magnifying glass.

Have ready a rather shallow, clean pot no more than two inches wider across the top than the top diameter of the cyclamen corm. If you have corms of different diameters, have a pot size to suit each.

In the bottom of the pot place an inch of broken crock pieces, or small stones for drainage. The soil for potting should be equal to leafmould, screened compost and a very little sand. If you do not have these ingredients, you will at least know that you must use a rich fibrous mixture.

Put some of this mixture in the pot, then carefully remove the corm from the old soil by inverting the pot over your hand and tapping the rim of the pot on table or bench corner.

A few short roots should have formed after you soaked the old pot of soil. Carefully shake the soil from the roots of the corm and place the corm on the top of the soil in the new pot. Fill in around the corm with potting mixture, so that the surface is not covered but the rim of the corm has the mixture touching it.

Water the pot by standing it in a dish of water for a couple of hours.

Keep cyclamens in a light place to grow, but not in direct sun. Thereafter, water moderately, but never pouring water over the hollow surfact of the corm. Occasionally syringe the corm with fine mist of water until plentiful growth is seen.

The plant will produce leaves during the next weeks. Flower buds appear as daylight hours become less. More water will be needed then, but never water if the soil is still damp. A temperature not much over 65 degrees F. through winter is good. Standing the pot on stones in a low open bowl having water among the stones but not touching the bottom of the pot is an easy way to provide the humidity needed by this and many other indoor plants.

In the home, a north window suits a flowering cyclamen very well so long as a thick newspaper section is placed against the glass on frosty nights to prevent a radiation of chilly air on the leaves and flowers.

Few plants have so long a period of lovely blooming as the modern Persian cyclamens. They surely repay the care given now, and through the winter months.

CRYPTIC CROSSWORD

ANSWER TO WEDNESDAY'S PUZZLE

ACROSS			
6 Allures	19 Strip		5 Stretch
7 Berth	21 Stone		8 Disease
9 Antic		WORD	11 Idolise
10 Bigoted	DOWN		13 Dispute
12 Needle-match	1 A long		15 Spring
14 First lesson	2 Pumice		16 Outlaw
18 Oppress	3 Pen		17 Timer
	4 Senora		20 Old

CLUES

ACROSS

1 Read about challenge (4)
3 What an idiot Edward must be to have helped! (8)
9 License absence of sound (7)
10 10 is about all right for the sign (5)
11 Learnt Arctic can be obstinate in opposition (13)
13 Additional items in the next rash spending-spree (6)
15 Utter failure if return made in the manner of small company (6)
17 Is it used in making up the accountant's bed? (7-5)
20 Reckon to be a titled man? (5)
21 Let nobody have dealings with one as unpunctual as this (7)
22 11 arranged singly (3, 2, 3)
23 Not even chances? (4)

DOWN

1 does he get away from it all in the wilderness? (8)
2 Something saved from a derelict building, perhaps (5)
4 Acquiesce — nice, picturesque part (6)
5 Put the embassy underground during a lull (12)
6 The receipts apparently merit royal thanks (7)
7 Girl got up to have a meal (4)
8 Pest annually makes its appearance obnoxiously (12)
12 Stronghold needed to keep hair in? (8)
14 Crude at slander (7)
16 Performance in coat (6)
18 Aanimal from Eastern country (5)
19 Sound retun from the chosen investment (4)

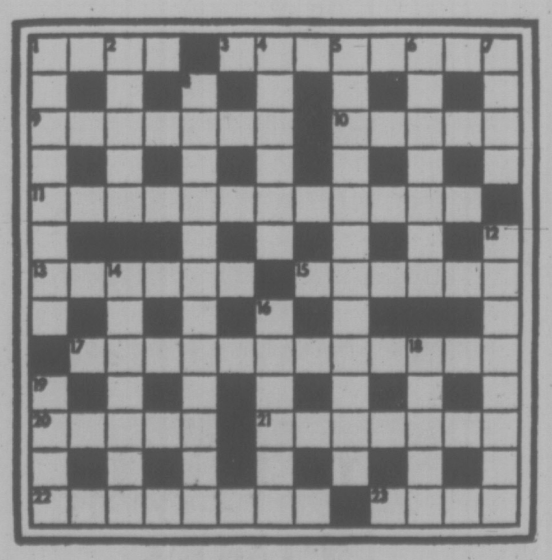

SOLUTION FRIDAY

The Bridge Expert

By FRED KARPIN

Q. 1—Both sides vulnerable. Sitting South, you hold:

♠K74 ♡6 ♢KJ952 ♣J843

The bidding has proceeded:

North	East	South	West
1♠	2♣	?	

What do you bid?

A. Two spades. The alternative bid of two diamonds would force partner to bid again, and might create complications. Suppose, for example, he rebids two spades? What do you do then? If you raise spades, you will be bidding too much; and if you pass, a game in spades might be in the cards.

Q. 2—Neither side vulnerable. As South, you hold:

♠KQ1073 ♡A ♢1087 ♣J942

The bidding has proceeded:

North	East	South	West
1♢	Pass	1♠	Pass
2♢	Pass	?	

What do you bid?

A. Three diamonds. The alternative bid of two spades would not be subject to technical criticism, but this latter bid might create the impression that you care for nothing but spades. The three-diamond rebid is the more encouraging one, and places the partnership in the proper trump suit if just a part-score exists.

Q. 3—Neither side vulnerable. You have a part-score of 40. Sitting South, you hold:

♠KQJ10843 ♡972 ♢85 ♣7

The bidding has proceeded:

North	East	South	West
1♣	Pass	?	

What do you bid?

A. Three spades, the same pre-emptive bid you would have made if (1) you didn't have the part score, or if (2) you were the opening bidder. If you bid only one spade, you will make it easier for the opponents to compete; and if you happen to purchase the contract, you won't buy it any cheaper than three spades.

Q. 4—Both sides vulnerable. As South, you hold:

♠- ♡K1072 ♢K9753 ♣AJ84

The bidding has proceeded:

West	North	East	South
1♠	Dbl.	Pass	?

What do you bid?

A. Two spades, a cue bid. When your partner made his take-out double, he was announcing that he had at least the equivalent of an opening bid, plus either support for each of the unbid suits, or a good suit of his own. Whichever suit partner now bids will be the suit in which you will bid a game.

Q. 5—Neither side vulnerable. Sitting South, you hold:

♠963 ♡KQJ82 ♢K4 ♣A97

The bidding has proceeded:

South	West	North	East
1♡	Pass	1♠	Pass
2♡	Pass	3♣	Pass

What do you bid?

A. Three spades. To bid three notrump instead would be an inferior call. The opponents figure to lead diamonds, and after your king has won a trick, you might be at the opponents' mercy if they regain the lead. When you bid three spades, partner will know that you don't have four of them, for if you did you would have raised spades immediately.

FUN WITH FIGURES

By J. A. H. HUNTER

Each letter stands for a different digit.

"KOOKY?" you may ask. Well, that's truly odd. Yes, odd. So what do you make of the BIKINI?

K O O K Y
K O O K
B U Y S

B I K I N I

(Answer tomorrow.)

Yesterday's answer: Candies, six cents and 17 cents.

PEANUTS

BROOM-HILDA

B.C.

FIGMENTS

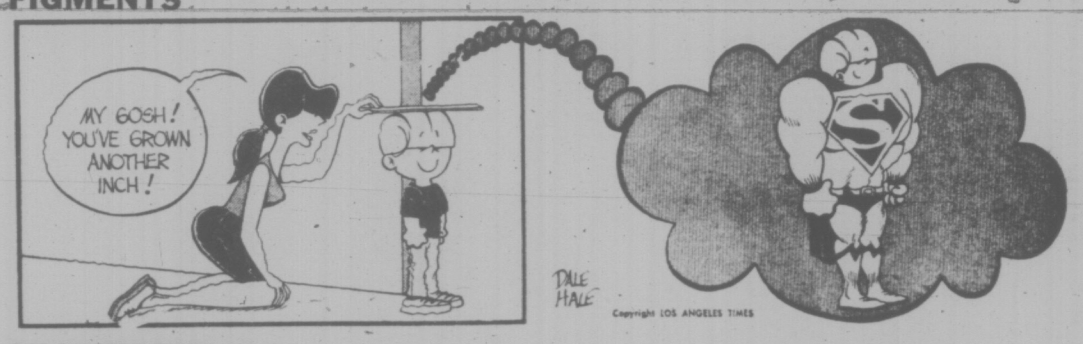

APARTMENT 3-G

MISS PEACH

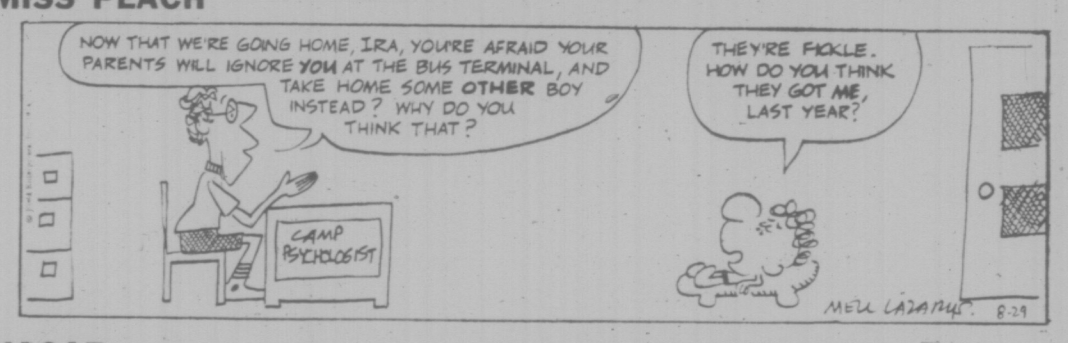

HAGAR

NANCY

MUTT AND JEFF

MARK TRAIL

386-2121
Monday through Saturday
8 a.m. to 6 p.m.

CLASSIFIED ADVERTISING

Vancouver Island's Largest Shopping Centre in Print

386-2121
Monday through Saturday
8 a.m. to 6 p.m.

1 BIRTHS

BECKETT — Born to Ray and Shelley Beckett (nee Clifford) Fonthill, Ontario, August 6th, a son Stuart Ray, 8 lbs. 9½ oz. A brother for Victoria Sharon. Paternal grandparents Mr. and Mrs. A. Beckett, Fonthill, Ont. Maternal grandparents Mr. and Mrs. H. Jefkins, Victoria, B.C.

JACKSON — Born to Bob and Kim on August 17, 1974 a daughter Maranda Michelle, 8 lb. 14 oz., sister for Chad. Special thanks to Dr. H. G. Ingram and Maternity staff of Victoria General.

SHANKS — David and Cherwie Shanks (nee Thompson) are proud to announce the birth of their son, Ivor George, on August 20th, 1974. Many thanks to Dr. H. L. Richardson and wonderful staff at VGH.

5 DEATHS and FUNERALS

BARCLAY — In Victoria on Tuesday, August 27, 1974, Mr. James Ross Barclay, late of 10025 Rest Haven Drive, Sidney. Mr. Barclay was born in Hamilton, Ont., in 1909 and had resided in Sault Ste. Marie until 1952 when he took up residence in Victoria. He was a former member of the Royal Colwood Golf Club and the Victoria Curling Club and had served with the R.C.A.F. for five years during the Second World War. He is survived by one sister, Mrs. Earl Beattie, of Hamilton.

A family funeral service was conducted on Thursday, August 29, 1974, with Padre Douglas Kendell officiating, followed by cremation. CUNNINGHAM FUNERAL CHAPEL in charge of arrangements.

BAXTER — In Victoria, B.C., on August 26, 1974, Mr. James Baxter, aged 55 years. Born in Saanich, B.C., late residence 1644 Pembroke St., Victoria, B.C. He leaves his wife, Elizabeth, at home; daughters, Mrs. Mike (Heather) Eakins, Halifax, Nova Scotia, Mrs. Beverly St.-Cyr, and Miss Monica-May Baxter, both at home; son, Thomas James Baxter, at home; four grandchildren; sisters, Mrs. Annie McDonald, Tacoma, Wash., Mrs. Minnie Taylor, Mrs. Mary Rousay, Mrs. William (Kate) Court and Mrs. Dondy (Isabell) Durrance, all of Victoria; brothers, John, Robert and William Baxter, Victoria, and Alex Baxter, Tacoma, Wash. Mr. Baxter served with the Royal Canadian Navy during World War Two.

Service was held in the Sands Mortuary Limited "Memorial Chapel of Chimes" on Thursday, August 29, 1974, at 1:00 p.m. Rev. John Watson officiating. Interment in Hatley Memorial Gardens.

SANDS — VICTORIA

BRATT — In Victoria, B.C., on August 27, 1974, Horace Leslie Bratt, aged 65 years, late of Port Alberni, B.C. He is survived by his wife, Helen, sons Gerry and Jim of Port Alberni; brothers, Walter and Arthur, both of Fawcett, Alta., and two sisters, Mrs. Gladys Thompson, Edmonton, Alta. and Mrs. Phyllis Cotter, Omak, Wash.

Funeral services will be held on Friday, August 30, 1974, at 1:00 p.m. in the THOMSON and IRVING Chapel Padre D. Kendell officiating, followed by cremation.

CAREY — In Victoria, B.C., on August 28, 1974, Mrs. Hilda May Carey, aged 78 years, born in Surrey, England and a resident of Victoria for the past 26 years, late residence, Suite 220-3420 Quadra St. She leaves her grandson, Edward Hare and his wife, Sandy, Toronto, Ont.; grandson, Garry Hare, Carmia, Ont.; stepdaughter, Mrs. Jean Baldock and her husband, Roy, and Miss Esme Carey, Victoria, B.C.; step-son, Harold W. Carey and his wife Betty, in England; sister-in-law, Mrs. V. Woodger, Vancouver, B.C. and step-grandchildren, Mrs. Yvonne Turner, Powell River, B.C., and Baldock, Victoria, B.C., and Peter Carey, England.

Service will be held in the St. John's Anglican Church, 1611 Quadra St. on Friday, August 30, 1974, at 3:00 p.m. Canon Grahame B. Baker officiating. Interment in the Royal Oak Burial Park. Flowers gratefully declined. Those so desiring may contribute to the Canadian Cancer Society, 857 Caledonia Ave., Victoria, B.C. Arrangements by the Sands Mortuary Limited.

SANDS-VICTORIA

CARTER — Suddenly in hospital in Victoria on August 27, 1974, Mrs. Vera Carter of 5115 Cordova Bay Rd., born in London, England and a resident of Victoria and district for many years. She is survived by her loving husband, Jack; one sister, Ethel and brother-in-law, Ed Lohrunner, Victoria; one brother, Gordon E. and sister-in-law, Gill Reid of Victoria; nieces and nephews. She was a member of Miriam Temple No. 2, daughters of the Nile and Women's Auxiliary, U.C.T.

Funeral service in McCall Bros. FLORAL CHAPEL, Johnson and Vancouver Sts., on Friday, August 30, at 3:00 p.m. with the Rev. G. Walker officiating. Interment at Royal Oak Burial Park.

CUMMINS — On August 26, 1974 at her residence, Mrs. Isabella Armstrong Cummins, beloved wife of Robert Cummins of 1088 Islay St., Duncan, aged 92 years. A memorial service under the auspices of Sunset Lodge No. 44 Duncan, OES, will be held on Thursday at 7:00 p.m. in Hirst Sands Chapel.

Funeral services will be held on Friday, August 30 at 1:30 p.m. in St. John the Baptist Anglican Church, Duncan, with the Rev. G. Allan Kerr officiating. Cremation Hirst Sands Chapel are in care of arrangements.

HIRST SANDS-DUNCAN

JENNER — Funeral services for the late Capt. G. T. Jenner were held from the Bowell and Son Funeral Chapel, Cloverdale, B.C., Saturday, August 24, Rev. A. M. Trendall officiating. A veteran of the Boer War and the First World War, he latterly served with the Corps of Commissionaires in Victoria for 15 years. Born in London, England, he attained the age of 96 years. Survived by his wife Eva W. at Cloverdale; two sons, Tom, Vernon, B.C., Reginald Galt, Ontario and Douglas, Willowdale, Ontario; four daughters — Eva Rowe, Sudbury, Ont. Grace Greenshields and Doris Hoy, Kelowna, B.C. and Gladys Baragon, White Rock, B.C. Also surviving are 21 grandchildren and 27 great-grandchildren.

LEE — In Victoria, B.C., on August 12, 1974, Lee Quai Chew, aged 84 years, born in Canton, China and a resident of Victoria for many years, late residence, 1137 Caledonia Ave. He leaves his wife, Ng Hong, at home; sons, Lee Gum Chuck, at home and Le Wing Poi, Victoria, B.C.; daughter, Lee Wai Jun, Hong Kong, China; 6 grandsons; nine granddaughters and 1 great grandson.

Service will be held in the Sands Mortuary Limited, "Memorial Chapel of Chimes," on Friday, August 30th, 1974, at 1:00 p.m. Rev. S. M. Lee officiating. Interment in the Royal Oak Burial Park.

SANDS — VICTORIA

MOSEWICH — In Regina, Sask., on August 27, 1974, Mrs. Mary Mosewich, aged 71 years, born in Canora, Sask., late residence 3562 Redwood Ave., Victoria, B.C. Predeceased by her husband, Thomas, in 1968. She leaves her sons, Peter Geleta, Regina, Sask., John Geleta, London, Ont., Bill Mosewich, Abbotsford, B.C., Allan Mosewich, Regina, Eddy Mosewich, Lethbridge, Alta., and Laurence Mosewich, Regina; daughters, Mrs. D. (Elsie) Daenkaert, Abbotsford, Mrs. R. W. (Ruth) Crow, Victoria, Mrs. R. (Gloria) Ritter, Melville, Sask.; 26 grandchildren; 6 great grandchildren; and her sister, Mrs. Emma Antoniuk, Canora, Sask.

Prayers will be held in Speers Funeral Chapel Ltd., Regina, Sask., on Wednesday, August 28, 1974, at 7:30 p.m. Service will be held in the Sands Mortuary Limited "Memorial Chapel of Chimes" on Friday, August 30, 1974 at 3:00 p.m. Rev. E. Laura Butler officiating. Interment in Royal Oak Burial Park.

SANDS - VICTORIA

5 DEATHS and FUNERALS

PHILIPPS — In Victoria, B.C., on August 28, 1974, Eva Edna Philipps, aged 86 years, a native Victorian. She is survived by her brother Stewart Taylor of Victoria, a sister-in-law Mrs. Mary Stafford of Rodeo, Calif., 2 nieces Mrs. E. Hague of Telkwa, B.C., Mrs. R. Villers of Sidney, a nephew R. J. Taylor of Victoria. Pre-deceased by her husband James. Mrs. Philipps was a resident of Winnipeg for many years being with the Winnipeg Tribune, returning to Victoria in 1950.

Private family services will be held on Friday, August 30, at 2:30 p.m. in the THOMSON & IRVING Funeral Chapel followed by cremation. Flowers gratefully declined.

RASMUSSEN — In Victoria, B.C. on August 27th, 1974, Mr. Donald Joseph Rasmussen, aged 44 years, born in Wetaskiwin, Alberta, late residence 902 Dellwood Rd. He leaves his wife, Doreen, at home; daughter and son-in-law, Cynthia and John Mahaffy, Nanaimo, B.C.; son and daughter-in-law, Neil and Sherry Rasmussen, Victoria, B.C. and son, Russell, at home; granddaughter, Kirstin Dawn Mahaffy; his mother, Mrs. Clara Rasmussen, Edmonton, Alberta; sisters, Marie Barry and Cecilia Weir, Wetaskiwin, Alberta; his brothers, Robert Rasmussen, Edmonton, Alberta, Leo Rasmussen, Fort Saskatchewan, Alberta and Phillip Rasmussen, Ont.; nieces and nephews.

Service will be held in the Sands Mortuary Limited, "Memorial Chapel of Chimes" on Friday, August 30th, 1974 at 10:30 a.m. Monsignor M. O'Connell officiating. Interment in the North Pender Island Cemetery. Flowers gratefully declined. Those so desiring may contribute to the Victoria Cancer Clinic, 1900 Fort St., Victoria, B.C.

SANDS-VICTORIA

SMART — In Victoria, B.C. on August 27th, 1974, Mr. Ernest Edward Smart, age 89 years. Born in Plumstead, Kent, England, and had been a resident of Victoria for the past 16 years, residing at 622 Speed Avenue, formerly of Duncan, B.C. He leaves his wife, Eveline Maud, at home, niece, Mrs. Peter (Ada) Kidd and nephew, Harry Ashton, Vancouver, B.C. The late Mr. Smart served overseas during the First World War with the 54th Battalion, C.E.F.

Service will be held in the Sands Mortuary Limited "Memorial Chapel of Chimes" on Friday, August 30th, 1974 at 11:15 a.m. Captain John Foley officiating. Cremation. Flowers gratefully declined.

SANDS — VICTORIA

SPRINGETT — On August 28, at Royal Jubilee Hospital, Florence Mabel Springett, nee Rowe, beloved wife of Ernest E. Springett. Born in England on July 15, 1907, she resided in Winnipeg from 1919 to 1966 and, after a brief stay in Richmond, had resided in Victoria. In addition to her husband, she leaves a daughter, Mrs. H. W. Middlstead (Barbara) of Winnipeg, and a son, E. John, of Lac la Hache, B.C., and seven grandchildren.

Funeral service will be held at 4 p.m. on Friday, August 30, at St. Matthias Anglican Church. Rev. W. E. Greenhalgh and Rev. John Vickers officiating. Cremation to follow. Family requests no flowers please. If desired donations may be made to the Canadian Cancer Society. Arrangements by the Sands Mortuary Limited.

SANDS-VICTORIA

WHITTINGTON — Suddenly at the summer residence, 10632 Madrona Drive, Sidney, Mr. E. Ronald "Whittington, aged 73 years, of 1120 Beach Drive, a native son and well known as President-Owner of Moore-Whittington Lumber Co. He leaves his loving wife Muriel; two daughters, Mrs. D. K. (Carol Anne) Adams of Los Gatos, California, and Mrs. William R. (Susan Diane), Callin of Victoria; six grandchildren, Ronald, Katherine, Susan and Christopher Adams, Timothy and Alexandra Callin; one sister, Mrs. George (Doreen) Joy of Victoria; many nephews, nieces and cousins. He was a charter member and past president of the Kinsman Club, a member and past president of the Capital City Commercial Club and a member of the Union Club, Victoria.

Funeral service in St. Mary's Church, Elgin Rd., on Friday, August 30, at 1:00 p.m. with the Venerable Archdeacon H. J. Jones officiating with private interment at Royal Oak Burial Park. McCall Bros. Funeral Directors in charge of arrangements.

WITTICK — In Vancouver, B.C., on August 24, 1974, at Louis Brier Hospital — Mrs. Alma Wittick, aged 84 years. Born at North Brandon, Manitoba, resident of Vancouver for six years. Formerly of Saskatoon, Saskatchewan, Victoria, B.C., and Calgary, Alberta. Survived by two sisters, Mrs. Ross (Rae) Brown, Vancouver, B.C. and Hazel Thompson, Victoria, B.C. One brother Norman Thompson, Brandon, Manitoba. Also several nieces and nephews.

Private funeral. Arrangements by the Memorial Society of B.C. and First Memorial Services, B.C. Cremation.

9 IN MEMORIAM

THEY SHALL GROW NOT OLD, AS WE WHO ARE LEFT GROW OLD. AGE SHALL NOT WEARY THEM, NOR THE YEARS CONDEMN. AT THE GOING DOWN OF THE SUN AND IN THE MORNING, WE WILL REMEMBER THEM.

—WITH GRATITUDE, SANDS.

10 FUNERAL DIRECTORS

VANCOUVER SERVING ISLAND

Sands

WE CARE
Dedicated to service
Sensible Prices
SANDS FUNERAL CHAPELS
VICTORIA 388-5155
SIDNEY 656-2932
COLWOOD 478-3821
DUNCAN 746-5212
LADYSMITH 245-2331
NANAIMO 753-2032
Your six community Chapels. Independent, Family Owned and Controlled. Sands since 1912.

INTERNATIONAL FLIGHT CARE
Specializing in shipping to or from anywhere
call collect
A Division of Sands
VICTORIA, 388-5155
SIDNEY, 656-2932
COLWOOD, 478-3821
DUNCAN, 746-5212
LADYSMITH, 245-2331
NANAIMO, 753-2032
Removal and Memorial Service
A Division of Sands
Covering Vancouver Island

CUNNINGHAM FUNERAL CHAPEL
(Formerly Chaplin's)
1155 Fort Street
Phone 384-5512 or 384-8626
Offering dignified moderate services for all. Geo. S. Cunningham, owner, manager.

THOMSON & IRVING
Funeral Chapel
Est. 1906 — Formerly of Winnipeg
A Dignified and Understanding Service at Moderate Cost
PRE-NEED AT NEED
SHIPMENTS
1625 Quadra St. Phone 384-2612

McCALL BROS.
Funeral Chapels
1400 Vancouver Street
385-4465 — 385-4466 — 385-4467
Professional Service of the Highest Order . . . and at Moderate Cost.

FRIDAY
WHITTINGTON, Mr. E. Roland
1:00 p.m.—ST. MARY'S CHURCH
CARTER, Mrs. Vera
3:00 p.m.—FLORAL CHAPEL

TO BE ANNOUNCED
McPHEE, Mr. Alan

HAYWARD'S CHAPEL
Ready to carry out the family's wishes, quietly, sympathetically, with efficiency and dignity.
386-3505
734 Broughton St.

FIRST MEMORIAL SERVICE
Undertakers for the Memorial Society of B.C. 658-5244

11 MONUMENTAL

STEWART MONUMENTAL Works Ltd.
ESTABLISHED 1896
Memorial of Distinction
Marble fireplace and tabletops
1403 May ST. 384-3452

MORTIMER'S MONUMENTS
ESTABLISHED 1877
"The Finest in Craftsmanship"
633 DAVID ST. 383-6421

15 COMING EVENTS and MEETINGS

BINGO
Prince Edward Legion
751 Station Road
(Langford)
Every Thursday
8 p.m.
Admission $1.00
Extra Cards 25c or
5 for $1.00
1 — $50.00 jackpot
1 — $100.00 jackpot
6 Extra Games
5 cards for $1.00
Lucky 7

VIC WEST SOCCER CLUB
BINGO
OLD AGE PENSIONERS HALL
1600 GOVERNMENT ST.
7:30 P.M.
16 games — $16 or more
20th game $100
16 Good Neighbor Games
10 door prizes $2 each
Admission $1, 6 cards $2
5 extra games 25c per card
Minimum $30
OUR MAIN CHARITY
RETARDED CHILDREN

CLASSICAL BALLET
UNDER THE DIRECTION OF AVRIL JOHNS
FROM ENGLAND—U.S.A.
Classes for children and young adults, at all levels of advancement. To be offered in several locations.
CADBORO BAY — CORDOVA BAY
ESQUIMALT—VIEW ROYAL
Classes commence the week of Sept. 9th. Registration Aug. 26th to Sept. 7th. For further information Call 598-8179 between 9 a.m. and 11 a.m.

ST. JOSEPH'S BINGO
ST. JOSEPH'S CHURCH HALL
745 WEST BURNSIDE
479-7413
Every Thurs. Night — 7:30 p.m.
5 Early Bird Games—7:00 p.m.
15 Regular Games $15 each
Full Card $500, $300 or $100
5 EXTRA GAMES
25 cents a card — 5 for $1
Lots of Parking — Concession
Door Prizes

MYSTERY TOURS
Leaves V.I. Coach Lines depot every Sunday at 1:30 p.m. Rtn 5 p.m. $4.50 includes tea. 385-4411.

20 LOST and FOUND

PERSONNEL FOR PACKAGING operation, poultry processing plant. Plant located 10 miles from Victoria. Hours of work 7 a.m. to 3:30 p.m. 478-1747.

LOST: AUG 27 LADIES BULOVA watch between Pandora, Quadra and McKenzie, could be on Lakehill bus. Sentimental value and reward. 479-7166.

LOST: TERRIER POODLE cross, white, apricot tinged female, blue collar, north Oak Bay, South Saanich. "Muffit" Child's affectionate pet. Reward. 592-4503.

LOST: GREY PART PERSIAN male cat, "Tobey." Missing since August 22, Fairfield, Richmond area. 598-7027.

LOST: WHITE SAMOYED, LAB cross answers to the name of "Coc" ost John St. area Tuesday night. 658-5660.

LOST — LARGE NEUTERED male blue point Simaese cat, (cream and gray). Very friendly. Reward. 385-1728 after 4:30 p.m.

LOST: BLACK POODLE, VICINity Wilkinson and Interurban Rds. Answers to the name "Cinders." Red collar. Reward. 479-3703.

LOST: TWO WEEKS AGO, HILLside area, gold locket with photo, sentimental value. Reward. Phone 748-1137 Duncan.

LOST: SIBERIAN HUSKY, female, black with white markings, Elk Lake-Cordova Bay area. Reward. Phone 658-1055.

FOUND: MALE BLACK KITEN, corner Linden and Rockland. 384-1616.

FOUND: FEMALE MANX, PART Siamese kitten, vicinity Farmer's Market. 478-8822, or 383-4078.

LOST: LARGE GREY AND white male tabby cat. 388-5651.

21 HELP WANTED GENERAL

ADVERTISEMENTS IN THIS CLASSIFICATION MUST COMPLY WITH THE BRITISH COLUMBIA HUMAN RIGHTS ACT SEE COLUMN 1

"GENERAL YARD HELP"
If meeting the public and a chance to join an important industry appeal to you we would like to hear from you. We have an opening for a mature individual, for our building supply yard. Please reply in your own handwriting outlining your qualifications, marital status, education, age etc. Good opportunity for advancement with a secure future. All replies will be held in confidence.
Please reply to —
Personnel Mgr.

BUTLER BROTHERS
Box 4066 Stn. A
Victoria, B.C.

EXCELLENT OPPORTUNITY
Local firm has openings for young men and women to assist manager and advertising campaigns. Applicants must have positive attitude, neat appearance and sincere desire to succeed. Successful applicants shall receive salary plus bonus after 3 day orientation program. For appointment and interview call Mr. Sigstad at 383-3322.

EXPERIENCED COOK REQUIRED FOR MORNING SHIFT IN NEW HOTEL, 6 A.M. TO 2 P.M. SALARY DEPENDANT ON EXPERIENCE. PHONE 384-7541 BETWEEN 10-11 A.M. AND 2-3 P.M. WEEKDAYS.

RESIDENT CARETAKER COUple for trailer park. General Maintenance, references required, in exchange for 3 bedroom home, utilities included. Phone between 6-9 p.m. 382-4322.

WANTED SHAMPOO WOMAN for progressive salon. No experience needed. Ring Cutting Bench, 598-1221 Ask for Graham or Chris.

REQUIRED FIRST OR SECOND year CGA student or RIA student for Charter Accountant office. Phone 382-9252.

21 HELP WANTED GENERAL

MacMillan Bloedel (ALBERNI) LTD.
Have an immediate vacancy at our Sproat Lake Division near Port Alberni, B.C., for a small wood salvage contractor.

Interested parties are invited to contact:

A. N. Dods, Manager,
Cous Division,
Port Alberni, B.C.
Phone 724-4433.

LICENSED PERSONAL CARE HOME, REQUIRES NURSE'S AIDES, HOUSEKEEPERS AND DINING ROOM HELP. APPLY IN PERSON TO 336 SIMCOE STREET.

Clerk required by the Glendale Lodge Society. Salary $461-$540 per month (1973 rates). Should have practical experience of business procedures and be experienced in accounts payable.

Apply in writing to:
ADMINISTRATOR,
Glendale Lodge Hospital,
4464 Markham Street,
P.O. Box 4250, Postal Station A,
VICTORIA, B.C. V8X 3X9.

REQUIRED IMMEDIATELY local person completely familiar and capable of full set up for single and double wide mobile homes, must be capable of servicing same, own tools required, full time position, only same apply, require minimum 3 years experience in above. Send resume and salary expected to Victoria Press, box 449.

URGENTLY REQUIRED ALTERATIONIST
For very busy dressmaking shop. Experienced only need apply. Must be capable of fitting. Phone 598-6211.

REQUIRED IMMEDIATELY IN large resthome, mature lady or school girl kitchen dining room help, 5 day week, weekends off. Hours 4:30 to 9 p.m. Phone 383-5447 weekdays and 598-2465 evenings and weekends.

BACK-UP COOK
To work salad and sandwich boards and some grill cooking. Preference given to person with baking ability. Apply in person Thursday or Friday, 9 to 10:30 a.m. The Maiorette, 1313 Douglas St.

RESIDENT CARETAKER COUple for 56-suite apartment. Must be capable of General Maintenance, cleaning and gardening, must have references and be bondable. State age and experience, apply in writing to Property Manager, 1000 Esquimalt Rd.

SERVICE STATION ATTENDANT required for midnight to 8 a.m. shift. Mature person preferred. Apply in person at Westview Auto Service, Trans Canada Hwy. and Tillicum.

WAITRESS WANTED FOR day shift and night shift, must be neat in appearance, also dishwasher wanted for evening shift. Friday and Saturday off. Apply 701 Fort St., to Mrs. Slater.

WANTED: MATURE PERSON TO take care of 6-month-old baby, Monday to Friday daily, my home or yours, Craigflower-Tillicum. 385-0843.

CARETAKER-CLEANER REquired for St. John's Church, commencing September. Contact Church office, 383-7169, mornings for further details.

LONDON CAB
388-9935
Drivers—Full and Part-Time

MOTHER IN SOUTH OAK BAY, Cadboro Bay or Fairfield to mind 2 year old girl 5 mornings a week. Your home or mine. Victoria Press, Box 476.

MOTHERLESS HOME REQUIRES live-in housekeeper for 2 children, good wages and time off. New home in Saawwassen area. Please phone 598-3090.

RELIABLE BABYSITTER FOR girl, aged 4, and boy aged 3, Tuesday and Wednesday from 7 a.m. - 3 p.m. Close to Hampton School. 383-6023.

EUROPEAN HEALTH SPA, FULL and part time. Slim figure, good personality. Apply in person, 1570 Hillside, Mon. thru Thurs., 1-5 p.m.

EXPERIENCED FRONT HELP in local restaurant required immediately. Permanent employment. Apply after 8 p.m. 383-0712.

MAJORETTE RESTAURANT REquires waiter-waitress, must have experience and be neat in appearance. Apply 1313 Douglas St.

PERMANENT POSITION OPEN for experienced nurse's aide in rest home evening shift 5:30 to 9:30 evenings. 384-1750.

COUNTER HELP WANTED
To train for part-time work. Apply Mr. Bailey or Mr. Kazakoff at Victoria Meat Market, 625 Johnson St.

BABYSITTER WANTED, HILLside area, 2 children, 3½ and 5½, 7 a.m.-5 p.m. Light housekeeping. Live-in or out. 385-6870.

EXPERIENCED WAITRESSES and waiters for downtown specialty restaurant, full or part-time, good hours. Phone 385-4666.

ZELLER'S
Waiter-waitresses required part-time dayshift. Apply in person between 10:00 a.m.-4:00 p.m.

NEEDED IMMEDIATELY, FULL time kitchen help, Monday-Friday. Apply in person, between 3:30-4:30, 1031 Cook St.

URGENTLY NEEDED BABYSITter, Newton Gardens, weekends and evenings, 2 children. Call before 3 p.m. 598-5379.

BABYSITTER WANTED FOR two boys, age 4 years, 14 months. Happy Valley, Sooke Rd. Area. 478-4284.

CASHIER FOR MAJOR BUILDing supply store. Experience preferred. 479-7151 to arrange interview.

EXPERIENCED WAITRESSES-waiters wanted. Apply in person, 1577 Hillside between 3-5 p.m. Romeos Place.

HAIRDRESSING APPRENTICE-Assistant required in Oak Bay Salon. Call Clifford, 598-5532.

MANAGER REQUIRED FOR cabaret. Apply 1037 View or phone 385-1031.

WANTED: MATURE CHAMBERmaids, full and part-time. Apply Paul's Motor Inn, 1900 Douglas St.

HOUSEKEEPER TO LIVE IN, private bedroom, light duties, country area. 642-3898.

WOMAN WANTED FOR LIGHT housework, 4 hrs. per week. 479-3876 after 5 p.m.

WANTED PERSON TO WORK half days over winter. Stable work. 652-3293, Days.

BICYCLE MESSENGER FOR city deliveries. Full time employment. 383-4189.

TRAINEE FOR OPTICAL LABOratory. Full time employment. 383-4189.

GARDENER AND HANDYMAN, year-round job, in motel on Gorge Rr. Pensioner welcome. 384-9432.

EXPERIENCED AND INTERESTed person for quality shoe store. Old Country Shoes, 383-7012.

REPAIR MAN FOR STOVES, washers and dryers. Apply at Hastings Appliances, 2100 Douglas.

MAID FOR MOTEL. APPLY IN person at The Friendship Inn, 39 Gorge Rd. E.

COOK REQUIRED, MALE OR female. Apply in person to the Crest Motor Inn, 455 Belleville St.

21 HELP WANTED GENERAL

ADULTS NEEDED IMMEDIATELY

Housewives
Senior Students
Pensioners
Working Adults

Augment your income with an adult size Colonist Apartment Route in the area of James Bay.

Monthly profits range from $80.00 to over $135.00 per month depending upon route size.

With less than 1½ hours delivery time in the early morning there is no interference with studies or most working hours.

Must have means of carrying papers from depot to route. To apply or for further information contact Mr. B. Hill, in the Circulation Department, 383-4111. Do this today or send your application in by mail.

BOYS - GIRLS
12 Years Old and Over

For Delivery of Daily Colonist in area of
Cook-Hillside,
Prior-Hillside
Tolmie-Quadra
$39 to $60 or more a month
Semi Retired or Retired Persons also Considered
Contact E. Crone—383-4111

VILLAGE OF PORT ALICE ICE MAKER

An ice maker is required, in the Port Alice arena to commence duties Sept. 16, 1974. Curling ice experience is preferred but not essential, knowledge of hockey ice, ice making techniques and building maintenance is required. Excellent fringe benefits. Salary $645-$898-$940 per month depending on experience and qualifications. Applicants are requested to write or telephone 284-3943 as soon as possible to the undersigned. Rick Buxton, Arena Manager. Box 130 Port Alice B.C.

DISTRICT REPRESENTATIVE

Borg-Warner Acceptance requires management oriented career minded individual with minimum 2 years business experience or equivalent. Duties include contacting established dealers on Vancouver Island. Usual fringe benefits, including company car. Contact Mr. Jenson at 2015 Oak Bay Ave. or call 598-4515.

Counter sales clerk for drafting and graphic arts products. Previous sales experience or general knowledge of these products is desirable but not essential. Understanding of blueprint and other reproduction processes would be an asset. Please submit written applications only with personal details and past work experience.
Island Blue Print Co.
1124 Blanshard St.
Victoria, B.C.

WAITRESS-WAITER, PERMAnent position exists in busy downtown family-operated COFFEE Shop for mature, reliable, experienced Waitress-Waiter who can relate to and communicate with regular clientele of business persons. Position entails taking cash and light cleaning duties, 5-day week, older person preferred. Salary commensurate with experience. For interview call 479-5876, 01 a.m. to 4 p.m.

WHITE SPOT LTD.
DOUGLAS CALEDONIA

We now have openings for full time waiter-waitresses. Applicants should be neat in appearance and able to work any shift, weekends included. Meals, skirted uniforms and other company benefits. Apply between 2-5, 7-10.

LEADING MOBILE HOME MANufacturer requires service representative for Lower Mainland and Vancouver Island area. Applicant must have knowledge of all phases of mobile home construction, company benefits, plus company truck and expenses. Send all enquiries to Service Department, Box 190, Penticton, B.C.

ASSISTANT WANTED FOR DAY care centre to work 4 hours daily, commencing middle of Sept. Applicant must be taking pre-school courses, or about to start tuition. Victoria Press Box 471.

WANTED EXPERIENCED SOUS Chef for new modern hotel. Apply in person from 10-4 p.m. daily. Excellent wages. Westwind International Motor Inn 743 Goldstream Ave.

FULL TIME CHAMBERMAID
Sportsman Motor Inn requires, experienced, mature, chambermaid for full time work during winter. Good starting salary. Apply 1850 Douglas St.

DINING LOUNGE WAITRESS OR Waiter, 11 a.m. till 3 p.m. daily except Sundays, apply in person, mornings, Nutshell Restaurant, 627 Fort St.

STUDENT FOR PART TIME kitchen work, after school, evening meal provided, apply in person, mornings, Nutshell Restaurant, 627 Fort St.

DESK CLERK, PART TIME, midnight to 8 a.m. Apply in person mornings only to the Swiftsure Inn, 427 Beville St.

REPAIR MAN FOR POWER tools, drills, saws, motors, etc Apply at Hastings Appliances, 2100 Douglas.

FULL TIME COUNTER CLERKS, some experience in retail meats preferred, apply in person to Williams Quality Meats, 795 Fort St.

WANTED EXPERIENCED waitresses-waiters, starting immediately for Sept., apply at the Coffee House, Mayfair.

EXPERIENCED DINING ROOM waitress-waiter for night shift. Apply Peacock Restaurant, Sidney, between 4 and 7 p.m.

BUS DRIVER WITH AIR TICKET for local charter and transit. Full or part time. 383-5424.

LOOKING FOR DRYWALL APplicator. Paying $50 per thousand. Pacific Drywall 746-6311 Duncan.

RELIABLE COUPLE WANTED for evening janitorial work. Must have own transportation. 479-5733.

WANTED ORDERLY, WILL train if necessary, minimum wage, 555 Herald, apply before 3 p.m.

HOUSEKEEPER WANTED IN Saanichton district 5 days a week, phone 652-3093.

WARD-AIDE FOR PERSONAL Care Home, training provided, able to live in. 385-4922.

AFTER SCHOOL CARE REquired for 6-year-old, near Sir James Douglas School, 598-7954.

21 HELP WANTED GENERAL

DAILY NEWSPAPER AGENCY LAKE COWICHAN AREA

Excellent opportunity to manage a profitable newspaper. Circulation business under a franchise agreement in a growing area of Vancouver Island. Applicant wanted requires a light delivery van or station wagon car. Some delivery activities. Position could be handled on a part-time basis as an additional liberal supplement to your income. Complete circulation training and all needed supplies to operate business would be supplied. A business bond would be required. Apply to Victoria Press. Box 437.

JANITORIAL FIRM HAS AN OPENING FOR A WORKING FOREMAN. MUST BE FULLY EXPERIENCED IN ALL PHASES OF JANITORIAL WORK AND ABLE TO WORK WITH AND TRAIN STAFF. REPLY TO VICTORIA PRESS, BOX 511.

PAUL'S Restaurant

Has immediate openings for waitresses and waiters, full time. Only those with experience need to apply. Paul's Restaurants, 1900 Douglas St.

HOTEL ASSISTANT MANAGER
Excellent opportunity for responsible person. With food and beverage and front desk experience. 40 room full facility hotel located in new community of Granisle, B.C. Salary commensurate with ability and experience. For further information call Saturday 9 a.m. - 5 p.m. 479-6204 or write Granisle Village Inn P.O. Box 130 Granisle, B.C. Attention Manager.

McDONALD'S
Part and full time help required, flexible hours, for high school, University students, and housewives with children in school. Apply between 2-5 p.m. at 1567 Cedar Hill X Rd.

YOU DESERVE A BREAK TODAY

McDONALD'S RESTAURANT
Needs hard working people with personality and appearance for full time, 4-8 hour weekday shifts only. Contact Manager, between 3-5 at 3465 Saanich Rd.

YOU DESERVE A BREAK TODAY

FULL OR PART-TIME STUIENT or graduate with geography, knowledge of sales, and commercial practice. Duties would include marketing research (domestic and foreign market), also assisting sales personnel. Applicant must have initiative, interest, attractive personality and ability to meet the public. For appointment to interview, call 382-4228.

EXECUTIVE HOUSEKEEPER
For downtown hotel, person must have managerial capabilities, steady work and good prospects. 386-2812.

SARAH COVENTRY
Canada's leading fashion jewelry company needs managers and demonstrators to show their August and Christmas lines. No experience needed. No investments. Excellent weekly earnings. Call 384-8842.

LIVE-IN HOMEMAKERS
Opportunities for semi-retired ladies to help their local community. Your experience needed by HEALTH CARE SERVICES UP. JOHN LIMITED Call us at 388-6639 Monday - Friday 9-4:30.

DRIVE-IN RESTAURANT
For day shift 10 - 6 p.m., steady job for mature person with experience in serving at window and grill cooking etc. Above minimum wages to capable worker. Apply for interview after 1 p.m. 382-1222.

NIGHT AUDITOR
Experienced on NCR system for Northern Interior Hotel. $600 per month, room and board provided, good opportunity for advancement. Call Saturday between 9 a.m. - 5 p.m. 479-6204.

EXPERIENCED MOBILE-HOME park maintenance operator for Upper Vancouver Island location. Salary $700 plus per month. Truck supplied. Contact Coastland Realty, Ltd., Box 489, Campbell River, B.C.

AVON
Your time is worth money as an Avon representative. Cash in on all that spare time. Win prizes too. No selling experience necessary. Call: Miss Binder 384-7345.

ENTERTAINER
Versatile single for hotel lounge, out of town accommodations provided, salary open. For further information call Saturday 9 a.m. - 5 p.m. 479-6204.

EXPERIENCED DRAPERY seamstress wanted; good working conditions. Apply in person to Imperial Draperies Ltd., Shelbourne Plaza, 3639 Shelbourne St.

FOOD SERVICES WAITRESSES
For Northern Interior Hotel $100 per week and room and board provided. Call Saturday between 9 a.m. - 5 p.m. 479-6204.

EXPERIENCED DRAPERY seamstress wanted; good working conditions. Apply in person to Imperial Draperies Ltd., Shelbourne Plaza, 3639 Shelbourne St.

FOOD SERVICES WAITRESSES
For Northern Interior Hotel $100 per week and room and board provided. Call Saturday between 9 a.m. - 5 p.m. 479-6204.

URGENTLY REQUIRED MAture person to babysit 2 small children ages 1 and 2, VicWest area. Own transportation required. 388-7683.

BUILDING CUSTODIAN WANTED for downtown bank, part time morning work. Apply to Victoria Press, Box 482.

NEED BABYSITTER FOR 1½-year-old girl, your home near Wilson Inn. State days and phone 382-4592 evenings. $90 month.

WANTED: LADY TO CLEAN house in View Royal district. 10 to 12 hrs. per week, $2.50 per hr. Phone 479-2363.

STUDENT FOR BABYSITTING, walking distance of Beacon Hill School. 3-6:30, 3 days a week. Phone 386-9735.

ORGANIST WANTED. SUBUrban Victoria church with pipe organ. Apply Victoria Press, Box 491.

PART TIME CAFETERIA
workers, hours 11 a.m. to 3 p.m. 384-9865.

FULL AND PART-TIME CHAMbermaids required immediately. Apply 2251 Cadboro Bay Rd.

CAKE DECORATOR, EXPERIence preferred, day shift, apply F.W. Woolworth counter.

WANTED DESK CLERK FOR Motel. For appointment call 386-8335. References.

MOTEL MAIDS HELP
388-4345

MAID FOR MOTEL, EXPERIence necessary, phone 385-0769.

EXPERIENCED WAITRESS wanted. 382-9632.

21 HELP WANTED GENERAL

THE BAY

We have an opening in ladie's shoes for a person to be responsible for all paperwork including:
1. Mark Downs
2. Transfers
3. Depts
4. Stock counts.
If you would like to work a minimum of 24 hours per week, if bookwork is your forte, if you are well-organized and even tempered, apply in person to the Personnel Office, 4th Floor.

IF YOU LIKE WORKING WITH people, food, responsibility, and your over the age of 20 perhaps this is the job for you. We are looking for career minded cooks that want to grow with a local pizza chain. We offer company benefits and traning on the job. Applicants should be willing to work shift work. Apply in person at

24 **SALES PERSONS AND AGENTS**

RETAIL SALES CLERKS WANTED. Full time 9:30-5:30. 5 days per week, and part time 11-3. Full company benefits. Apply in person, Henry Birks and Sons, 706 Yates St., Mr. E. R. Smith.

25 **TEACHERS**

ADVERTISEMENTS IN THIS CLASSIFICATION MUST COMPLY WITH THE BRITISH COLUMBIA HUMAN RIGHTS ACT SEE COLUMN 1

SCHOOL DISTRICT No. 50 (QUEEN CHARLOTTE)

Rural school applications are invited for the position of teacher for a one room school in Rennell Sound. The projected enrollment is approximately 11students K-grade 7. Applications should be directed to E. W. Richmond, Supervisor of Instruction, Box 410, Masset, B.C.

SCHOOL DISTRICT 65
Industrial education position at Mount Provost Junior Secondary School. Applicants must be able to teach industrial education 8 (Metalwork), Metal Work 9 and Power Mechanics 9. Applications to be sent to:
District Superintendent of Schools,
2670 James Street,
Duncan, B.C., V9L 2X3.

WANTED MALE TEACHER FOR Physical Ed. and part-time Grade 7, apply the Principal St. James School, Vernon, B.C. 2700-28th Avenue.

NORTHWEST COAST INSTITUTE OF THE ARTS
Pottery, ballet instructors needed. Part time, day and evenings. 506 Fort St. 382-4843.

FENCING INSTRUCTOR
598-7631, 383-1873

PHYSICS TEACHER FOR Grade 11 and 12, 598-7631, 383-1873.

26 **PART TIME OR TEMPORARY HELP**

ADVERTISEMENTS IN THIS CLASSIFICATION MUST COMPLY WITH THE BRITISH COLUMBIA HUMAN RIGHTS ACT SEE COLUMN 1

COCKTAIL WAITER-WAITRESS. 2.75-$3.25 hour plus tips. Ideal for student. Experience preferred but not necessary. Apply in person to the Brown Jug Cabaret, 1318 Island Rd., 9 p.m., Wednesday-Saturday.

RELIABLE WOMAN FOR PERmanent position housekeeping and babysitting, two school children, 7 years and 8 years. Monday-Friday 3 p.m. - 5:30 p.m. Gordon Head. 477-4337.

REGULAR PART-TIME EMployment for retail children's wear approximately 20-22½ hrs. per week. Salary as to experience. Phone for an appointment, 385-4522.

COOK FOR PART TIME, 2:30 TO 6:30 weekdays. Split shift Saturday and Sunday. 8 hrs. $2.55 to $2.65 per hr. Phone 384-8631.

WAITER AND COCKTAIL waitress wanted, experienced preferred, neat appearance, call Stardust Cabaret, 385-1031.

WANTED HELP AFTER SCHOOL to demonstrate new Willis Pianos. Good pay Esquimalt Music Studio. 382-4887 after 5 p.m.

URGENTLY NEEDED SOMEONE to look after my girls for one hour after school, Rainville Rd. area. 478-3640.

EXPERIENCED, MATURE part time waiter-waitress required by Royal Oak Restaurant. 479-7214.

EXPERIENCED PERSON FOR alterations and repairs. Apply Nu-Way Cleaners, 420 William St.

PART-TIME HELP WANTED for Coffee Shop. Apply Karen's Delicatessen, 726 View St.

WANTED: 2 PART-TIME JANItors, hours 5:30 to 8:30. Phone 388-9181 between 4:30 and 5 p.m.

30 **SITUATIONS WANTED**

ARE YOU LOOKING FOR AN honest, sincere and hardworking man with vast experience and qualifications in business administration, advertising, marketing, salesmanship and human relations, then kindly get in touch with me. I am now looking for a salaried job. Please phone 383-3309 or write No. 1, 2201 Vancouver St.

GAL FRIDAY, 3 YEARS EXPEience in phone, accounts payable, rd receivable, some bookkeeping. 4 p.m. Monday-Friday, small office. Excellent references. 592-1332.

EXPERIENCED CARPENTERS helper seeks work. Reliable and hardworking. Wage negotiable. Phone 477-5398 and leave message.

NEED EXTRA ROOM OR bathroom in basement or addition to your home? Reasonable. 388-5358.

UNIVERSITY STUDENT WISHES work until Sept 4, labouring, painting, etc. 477-4241.

MAN WITH TRUCK WISHES ODD jobs. 478-3281.

33 **BANDS, MUSICIANS and ORCHESTRAS**

3-PIECE MUSICAL COMBO available for weddings, dances, etc., 384-3704.

WEDDINGS, SPECIALIZED music James Gurr. 478-2468.

36 **BUSINESS SERVICES AND DIRECTORY**

Accounting Service

ACCOUNTING, PAYROLLS, INCOME TAX, AUDITING, CORPORATION PROCEDURES WE are SPECIALISTS in our field offering a FULL RANGE of ACCOUNTING and BUSINESS Counselling Services backed by OVER 25 YEARS EXPERIENCE. SIMKIN ACCOUNTING SERVICE 31-A CADILLAC BUILDING (TOP FLOOR) VICTORIA, B.C. 386-7074

Appliance Repairs

SMALL AND MAJOR APPLIance parts. Sales and service business. Well established and equipped, good turnover and reasonably priced to sell. Owner moving to Interior. Allwork Appliances Ltd., 690 Island Highway, Campbell River, B.C., 287-7451.

Auto Glass

AUTO GLASS
Mobile-Van Home Service our specialty
Bossom Glass Co Ltd.
I.C.B.C. Insurance Claim Centre
382-3031

Cabinet Making

CUSTOM BUILT WOODWORKing, stereo cabinets, bookcases, desk, tables, office and home furniture. 384-8224.

Carpenters

FRAMING CREWS
Available, experienced in house and apartment construction. Phone 386-1713 or 386-9584. Landmark Consultants

WANTED: CARPENTER WORK, reliable man, repairs and maintenance work. Would like to work for Dept. of Hwys., or Forestry. Call 384-8779 after 4:30 p.m.

GENERAL CARPENTRY, COMplete home repairs, sundecks, carports, and concrete work. Free estimates, reasonable References. 385-2865.

EXPERIENCED CARPENTRY renovations, decks, basement finish, additions, repairs, reasonable rates. References. 384-2323.

ADDITIONS, ALTERATIONS, wood windows, cabinets, mill-work, door frames, B. Lidstone Construction. 386-6914.

QUALITY WORK AT REASONable rates. Additions, renovations. Estimates, plans. Glover. 656-3745.

ALL SMALL CARPENTER JOBS and estimates. Call 598-7392 after 6 p.m.

FRAMING CREW AVBAILABLE for residential house construction, All work guaranteed. 385-3863.

SMALL JOBS MY SPECIALTY. Howie. 478-4705.

RAMING CREW WANTS WORK. 383-6361.

Carpets and Linoleum

CARPETING
Home and contract
wall or room size
large fresh selection
at the right price.
Buy-Rite basement warehouse
64 View (downstairs) 385-4741

Carpets and Linoleum

DEVALUED CARPET PRICES FREE ESTIMATES

SPECIAL
HARDINGS: Lynnwood Acrilan Plus — The Ultimate Family Textured Plus. Reg. $16
WHILE PRESENT STOCK LASTS $9.95 SQ. YD.

ALSO SEE OUR AD IN MISCELLANEOUS

CARPET TREND
Skinner and Bay—Vic West
386-7501
CARPET TREND

CARPETS, WALL-TO-WALL INstallation, beautiful craftsmanship and fully guaranteed, includes mooth edge for tackless installation, heavy duty seaming. Buy your carpet anywhere, get your labour here at $1.85 per square yard. This price to customers ordering installation before September 30, 1974, only. Also lino and used carpets installed at slight extra charge. Cash customers only. 658-5174.

HOURIGAN'S
CARPETS AND LINOS LTD.
FLOOR COVERING SPECIALISTS
715 PANDORA AVE. 386-2401

CARPET LAYER WILL INSTALL carpet and linoleum at reasonable rate, small jobs accepted gladly. Used carpet installed, 658-5174.

CARPETS, LINOS, GOOD SUPply, expertly installed. Competitive rates. 383-9323 or 479-2659 eves.

Carpet Cleaning

CARPET KILLERS
Those grimy little stains can really kill the life of your carpet. Coit can remove them all with their "Gentle-Steam" (60% more effective than mere shampooing!) Coit pampers your carpet and guarantees the job. Phone Coit 477-9529 for free estimate — no obligation.

CARPETORIUM
Victorias largest and oldest carpet and upholstery cleaners. We specialize in home cleaning.
642 QUEENS AVE.
384-4125
FREE ESTIMATES

MY BUSINESS IS CLEANING rugs and upholstery. Owner, personally does all work. Phone 385-7479.

Cement

DAVIDSON CEMENT CONTRACtors specializing in patios, sidewalks, driveways, etc. Phone Larry, 386-1291 or Doug, 384-6962.

CEMENT WORK, ANY TYPE, guaranteed job, special discount price. 386-2648.

Chimney Cleaning

NEW CHIMNEY BUILDING OR repairing firebox. New model fireplace facing. Discount prices. 386-2648.

Cleanup Services

CANADA RUG RENTALS
Notice to homes, apartments, shops and offices. Fully experienced personnel available for your carpet cleaning, wall washing, or general janitorial work. Bookings are now being accepted. Phone 384-9679.

LO-COST CLEANUP AND DELIVERY SERVICE
Composts, yards, basements, etc. Also, demolition of small sheds, garages, fences, and trees felled. 384-4929

LARRY'S PROMPT EFFICIENT Service, yard cleaning, basements, gutters, hauling debris. Due to expansion additional monthly contracts are required: Daily, weekly, bi-monthly, monthly, or on call pick up service. 388-6373.

NO CHARGE AND UP
Two young responsible men have large truck. Basement, attics, composts, etc. Very reasonable. Bob's. 386-2451 anytime.

IMMEDIATE CLEAN UP SERvice, large truck, reasonable. 384-1755 and 386-7225.

BASEMENTS, ATTICS, YARDS etc., cheap rates free estimates, 382-2462 anytime.

FRANK'S CLEANUP SERVICES. Basements, gardens, fences, small demolitions, trees, etc. 478-6293.

ATTICS, BASEMENTS, YARDS, etc., cleaned, junk removed. Phone 478-9200.

CLEAN UP YARDS, BASEMENTS, attics, light hauling, no job too small. Free estimates. 386-9482.

MAN WITH PICKUP — SMALL cleanups. Anytime. 388-6049.

Coins and Stamps

BUYING OLD COINS AND silver dollars, will pick up. 388-5740.

Contractors

ADDITIONS
REMODELLING
HOME and OFFICE
Second storey, re-roofing, basement finished, high standard workmanship, free estimates. Harf Enterprises, 386-1713 or 386-9584.

SUMMER HOMES—CUSTOM HOMES
PLANNING — CO-ORDINATING
And supervising all phases of building programs. Your subtrades or mine. Your property or mine. General construction.
ALL WORK GUARANTEED
592-0690

WHEATON CONSTRUCTION LTD.
General Contractors
Building Consultants
382-2159

SAANICH CONCRETE AND CONTRACTING LTD.
Sewer lines, drain lines, stone work. All types of concrete work. 385-0423.

R. G. MASSEY ROOFING AND General Home Improvements, The one stop Shop, for home maintenance and repair. We do it all. For a better job call Bob, 598-6194.

CARPENTRY, RENOVATIONS, some cement work, sundecks, J. Bailey Development, 656-2968 after 6, ask for Ron.

T. and C. BUILDERS LTD.
General Carpentry
Framing, 385-5293 — 385-6587

FARMER CONSTRUCTION
Design — Renovations
388-5121

FEATURE KITCHEN CENTRE
2610 Douglas 385-4921
QUALITY WITH ECONOMY!

FRANKLIN'S CONSTRUCTION — sundecks, fencing, gutters and general repairs. 382-2732, 479-3035.

FRAMING CREW AVAILABLE for residential house construction. All work guaranteed. 385-3863.

Drafting

CONSTRUCTION DRAWINGS, rendering or presentation, any medium. Residential, commercials, or institutional. Office or yours. N. Palmer, 385-3387 anytime.

HOUSE PLANS AND DRAFTING, evenings 386-0845

Draperies

Sears
Custom-Made
DRAPERIES
Choose from our great fabric selection. Drapes PROFESSIONALLY MADE and INSTALLED IN YOUR HOME.
CHARGE IT
Phone 388-9111
NO OBLIGATION
Simpsons-Sears Ltd.

TV PROGRAM LISTINGS

EVENING

	CBUT 2 Vancouver	KOMO—4 Seattle	KING—5 Seattle	CHEK—6 Victoria	KIRO—7 Seattle	CHAN—8 Vancouver	KCTS—9 Seattle	KSTW—11 Tacoma	KVOS—12 Bellingham	KTVW—13 Tacoma
6 P.M.	2—Sportscene 4—News 5—News 6—News 7—News 8—News 9—Zoom 11—Star Trek 12—Circle of Fear 13—Lost in Space									
6:30 P.M.	2—Hourglass 4—News 5—News 6—News 7—Mike Douglas 8—News 9—Fear Woman 11—Star Trek 12—News 13—Lost in Space									
7 P.M.	2—Hourglass 4—To Tell the Truth 5—Truth or Consequences 6—Lawrence Welk 7—Mike Douglas 8—Jacques Cousteau 9—Alternatives for Washington 10—Sky Tonight 11—*It Takes A Thief* 12—Lawrence Welk 13—Land of Giants									
7:30 P.M.	2—Maude 4—Issues '74 5—*Sale of the Century* 6—Lawrence Welk 7—New Dating Game 8—Cousteau continued 9—Environment 10—You and the Law 11—It Takes A Thief 12—Lawrence Welk 13—Land of the Giants									
8 P.M.	2—This Land 4—Action: Inner City 5—Mac Davis Show 6—This Land 7—The Waltons 8—Ironside 9—Evening at Pops 10—Student Forum 11—WFL Football 12—*The Waltons* 13—Movie: Brigham Young									
8:30 P.M.	2—Ceilidh 4—Just for Laughs 5—Mac Davis continued 6—Ceilidh 7—Waltons continued 8—Ironside 9—Evening at Pops 10—Project Travel 11—Football continued 12—Waltons continued 13—Movie continued									
9 P.M.	2—Irish Rovers 4—Kung Fu 5—Ironside 6—Mannix 7—Movie: Secret Word 8—Kung Fu 9—International Performance 10—Capital Planning 11—Football continued 12—Movie: The Visit 13—Movie continued									
9:30 P.M.	2—*To See Ourselves* 4—Kung Fu 5—Ironside continued 6—Mannix 7—Movie continued 8—Kung Fu continued 9—Performance continued 10—Capital Planning 11—Football continued 12—*Movie continued* 13—Movie continued									
10 P.M.	2—Access 4—Streets of San Francisco 5—NBC News Special 6—Emergency 7—Movie continued 8—Streets of San Francisco 9—Performance continued 11—Football continued 12—Movie continued 13—Bob Corcoran									
10:30 P.M.	2—Encounter 4—'Frisco Streets continued 5—Special continued 6—Emergency continued 7—Movie continued 8—Streets of San Francisco 9—Day at Night 11—Football continued 12—Movie continued 13—Bob Corcoran									
11 P.M.	2—News 4—News 5—News 6—News 7—News 8—News 11—Untouchables 12—*Dragnet* 13—Name of the Game									
11:30 P.M.	2—News 5—Johnny Carson 6—News 7—Movie: The Desperados 8—News 11—Untouchables 12—Movie: The Hill 13—Name of the Game									
12 MIDNIGHT	2—Movie: Brides of Dracula 4—Special continued 5—Johnny Carson 6—Movie: The Magician 7—Movie continutd 8—Movie: The Magician 12—Movie continued 13—Name of the Game									
12:30 A.M.	2—*Movie continued* 4—Special continued 5—Johnny Carson 6—Movie: The Game Is Over (1:30) 7—Movie continued 8—Movie: The Game Is Over (1:30) 12—Movie continued									

ALL TIMES ARE LOCAL

CHANNELS RESERVE RIGHT TO MAKE LAST-MINUTE CHANGES

EARLY FRIDAY

8 A.M.	4—Jeff's Collie 5—Today 6—Canada A.M. 7—J. P. Patches 8—Canada A.M. 11—Beaver 12—Frisky Frolics 13—Cartoons	**10 A.M.**	2—Mon Ami; Friendly Giant 4—*Merv Griffin* 5—High Rollers 6—Mon Ami; Friendly Giant 7—Now You See It 8—*Eye Bet* 11—Calendar 12—Now You See It 13—Detectives	**12 NOON**	2—Luncheon Date 4—*Password* 5—Jeopardy 6—News; Ida Clarkson 7—News 8—News; Beat the Clock 11—My Favorite Martian 12—Merv Griffin 13—Movie: Savage Season
8:30 A.M.	4—News 5—*Today* 6—Island Good Morning 7—Captain Kangaroo 8—Romper Room 11—New Zoo Revue 12—Frisky Frolics 13—Cisco Kid	**10:30 A.M.**	2—Mr. Dressup 4—Merv Griffin 5—Hollywood Squares 6—Mr. Dressup 7—Love of Life 8—*Karen's Yoga* 11—Calendar 12—Love of Life 13—Jack La Lanne	**12:30 P.M.**	2—Luncheon Date 4—*Split Second* 5—Days of Our Lives 6—Movie: Three for the Show (12:45) 7—As the World Turns 8—Movie: Three for the Show (12:45) 11—Cartoons 12—Merv Griffin 13—Movie continued
9 A.M.	4—News 5—Seattle Today 6—Ed Allen 7—News 8—*Party Game* 11—Joker's Wild 12—Joker's Wild 13—Burke's Law	**11 A.M.**	2—Sesame Street 4—*Merv Griffin* 5—Jackpot 6—Golden Years 7—Young and the Restless 8—Summertime '74 11—Get Smart 12—Young and Restless 13—Honey West	**1 P.M.**	2—*First Five Years* 4—All My Children 5—Doctors 6—Movie continued 7—Guiding Light 8—Movie continued 11—Movie: Moonrise 12—Merv Griffin 13—Movie continued
9:30 A.M.	4—Not for Women Only 5—Seattle Today 6—Pay Cards 7—News 8—Pay Cards 11—Gambit 12—Gambit 13—Burke's Law	**11:30 A.M.**	2—Sesame Street 4—Pyramid Game 5—Celebrity Sweepstakes 6—Eye Bet 7—Search for Tomorrow 8—Summertime '74 11—Mayberry R.F.D. 12—Search for Tomorrow 13—Galloping Gourmet	**1:30 P.M.**	2—Family Court 4—Let's Make a Deal 5—Another World 6—Movie continued 7—Edge of Night 8—Movie continued 11—Movie continued 12—To Tell the Truth 13—Virginian
2 P.M.	2—Juliette and Friends 4—*Newlywed Game* 5—How to Survive a Marriage 6—Movie continued 7—Price Is Right 8—Movie continued 11—Movie continued 12—Price Is Right 13—Virginian continued	**4 P.M.**	2—Forest Rangers 4—Brady Bunch 5—Movie continued 6—Forest Rangers 7—Movie continued 8—Anything You Can Do 9—Sesame Street 11—Flintstones 12—Cartoons 13—Cliffhangers		
2:30 P.M.	2—Little Concert 4—One Life to Live 5—Somerset 6—Talk Back 7—Match Game 8—Somerset 11—Movie; Cartoons 12—Match Game 13—Movie continued	**4:30 P.M.**	2—Bagatelle 4—Bonanza 5—Movie continued 6—Bagatelle 7—Movie continued 8—Flintstones 9—Sesame Street 11—Munsters 12—Cartoons; Bewitched 13—Bullwinkle		
3 P.M.	2—Take 30 4—General Hospital 5—Name That Tune 6—Take 30 7—Tattletales 8—Another World 11—*Marine Boy* 12—Mike Douglas 13—Cisco Kid	**5 P.M.**	2—Vancouver Aquarium 4—Bonanza 5—*Movie continued* 6—Family Affair 7—News 8—Mod Squad 9—Mister Rogers 11—I Dream of Jeannie 12—News (5:20) 13—Westerners		
3:30 P.M.	2—Edge of Night 4—Girl in My Life 5—Movie: One Million Years B.C. 6—Edge of Night 7—Movie: Roseanna McCoy 8—What's the Good Word 11—Speed Racer 12—Mike Douglas 13—Cartoons	**5:30 P.M.**	2—That Girl 4—News 5—News 6—News 7—News 8—Mod Squad 9—Electric Company 11—Beverly Hillbillies 12—News 13—Batman		

RADIO LOG

AM Stations — Victoria: CJVI, 900; CFAX, 1070; CKDA, 1230; Vancouver: CJOR, 600; CBU, 690; CKLG, 730; CKNW, 980; CKWX, 1130; CHQM, 1320; CFUN, 1410. Seattle: KIRO, 710; KOMO, 1000; KING, 1090. Bellingham: KARI, 550. Port Angeles: KONP, 1450.

FM Stations — Victoria: CFMS, 98.5. Vancouver: CKLG, 96.3; CFQM, 103.5; CBC, 105.7; CBUF, 97.7 (French—6 a.m. to 1 a.m.). Seattle: KIXI, 95.7; KLSN, 96.5; KING, 98.1; KIRO, 100.7; KETO, 101.5. Tacoma: KTNT, 93.7; KLAY, 106. Edmonds: KBIQ 105.3. Bellingham: KERI, 104.3.

Major Newscasts: CBC-FM, 4 p.m.; BBC News, Monday to Saturday; National news: CFAX, CKDA and CJVI, 8 a.m., 12 noon (noon report), 5:30 p.m. (news hour); Saturday and Sunday, 8 a.m., 12:30 p.m., 6 p.m. and 10 p.m.

Most stations broadcast news bulletins on the hour and on the half-hour at early morning and evening peak periods.

36 **BUSINESS SERVICES AND DIRECTORY**

Draperies

DRAPERIES
FABRICS
TRACKS
CUSTOM MADE AND INSTALLED
Free Estimates
NO OBLIGATION
386-2951
1126 QUADRA
We're Number 'One'

stevens interiors ltd.

SAVE YOUR DRAPES!
Those shabby drapes can be brought back to life by the COIT experts. The best cleaning service available and that's guaranteed. Phone 477-9529 for free estimate no obligation.

ISLAMORADA DESIGNS
Custom-made draperies, slip covers, furniture recovering, and restoring; your fabric or ours. 656-5896.

Dressmaking

BRIDAL RETAIL AND RENTALS, costumes, formals, 28 Burnside W., 385-1542, Fashion Craft Shop.

ANN'S DRESSMAKING AND Alterations, 9-5 only, please, 386-9466.

Drywall

EMPIRE DRYWALL LTD. Free estimates and complete dry-wall service. Call Don Edl, 388-9074.

TOP QUALITY DRYWALL, boarding, taping, texture, ceiling, and wall spray, call Bill, 384-3823 or Barry 383-2337.

TEXTURING — DRYWALL, patching and painting. Free estimates. 479-3493, 479-4001.

Electrical Contractors

OLDER HOMES REWIRED — NO down payment. We finance through B.C. Hydro Plan.
EDDY'S ELECTRIC — 385-7666

Gardening

GREEN THUMB
Garden Consultants
Professional advice and service in all areas of horticulture. Foliage plants — hanging baskets.
Jack Kanhoffen 385-8006

VAN HUET GARDEN MAINTEnance. Power raking, aerating, hedge trimming, clean up, etc. Commercial and residential. 383-8560.

STUMPS REMOVED FROM your lawn, $1.25 per inch diameter. Greenleaves Tree Services, 386-1611, 479-8525.

HARVEY'S LANDSCAPING AND Garden Service, commercial and residential. Fong, 479-7078, 384-8621.

LANDSCAPING AND GARDEN clean-ups, rotovating — powerful hand machine. Reasonable. 384-4266.

COMPLETE GARDEN SERVICE, pruning, spraying, horticulture. Free estimates. Joseph Deklic 386-0754.

BEAUTIFUL GARDENS
Landscaping, garden maintenance, new lawns, basement clean ups. 384-9972.

E. JACOBSEN'S GARDEN MAINTENANCE
All requirements done Scandinavian workmanship. 479-6422.

BARKER LANDSCAPING LTD. (Maintenance Division) Commercial and Residential garden care 382-8323, 598-7174, Res.

GARDENING, TREES PRUNED. Hedges, shrubs trimmed. Reliable service. 383-8363.

GARDEN CLEAN UP AND LANDscaping. 385-1646.

Gutters

HAVE YOUR GUTTERS cleaned, down pipes checked for good drainage. 592-3953.

Hauling

TRUCK AVAILABLE
Platform with hoist and racks, ease call 478-2665.

Landscaping

ED'S TRACTOR SERVICE. ROtovating, levelling, post holes, brush cut, etc. 479-2204.

HARVEY'S LANDSCAPING, NEW lawns, shrubs, designing. Fong, 479-7078 or 384-8621.

TONY'S STONE WORK AND andscaping, reasonable rates, call anytime. 382-3293.

36 **BUSINESS SERVICES AND DIRECTORY**

Landscaping

BARKER LANDSCAPING
Lawn and shrub specialists. Professional stone masonry for walls, steps, patios, fireplaces, etc. Free estimates. Terms. 382-8323.

GARDEN CITY LANDSCAPING. A-1 phases of stone work and landscaping work, expertly done, reasonable prices. Free estimates. 598-2022 or 385-4686.

LANDSCAPING AND GARDEN clean-ups. Rotovating — powerful hand machine. Reasonable. 384-4266.

Masonry

R. G. MASSEY MASONRY. CEment work, chimney repairs. Masonry work of all types. Low rates. Free estimates. 598-6194.

BRICK AND BLOCK WORK
Fast and efficient at reasonable prices. 383-2501 or 656-5091.

MULTI-COLOUR STONE AND slate fireplaces. House front faces. Sipkes Masonry, 479-7348.

D. J. CONSTRUCTION. CHIMneys, fireplaces, house front facings. 477-6673.

FIREPLACES CHIMNEYS, AND repairs. Ron Henson, 478-1557.

Miscellaneous Service

BILL'S BACKHOE SERVICE. Septic tanks and drainage—478-4473

Moving

GORDON'S DELIVERY AND moving, low rates, reserve now, courteous service, 478-2665.

EAGLE DELIVERY AND CARTage Moving and Storage. Courteous service, 478-7087.

FURNITURE AND APPLIANCE moving, general delivery, very reasonable. Econotransfer 382-7506

BISSON'S MOVING, 384-6442
Piano, household and apartment moving.

Painters and Decorators

CLARK AND PATTISON PAINTING CONTRACTORS LTD.
Brush or spray. Paperhangers. Texture and vinyl work. Will do all or part of any job. Paint store, BAPCO, GENERAL and PRATT AND LAMBERT paints, and rentals of all painters' equipment. Terms if desired. Phone 384-0443, 760 Bay St.

BROTHERS PAINTING AND DECORATING
Free appraisals, color consultant. All types of painting. All types of repairs. Commercial, farm, residential. Lowest rates. Terms. Work guaranteed. 383-8112.

DOWSON PAINTING CONTRACTOR 385-6042
Residential, commercial, free appraisals, color consultant, low rates, work guaranteed.

LET US PAINT YOUR TRIM OR your whole house. Careful workmanship, top quality materials. Sam Burrows and Harold Simpson. 386-7097 or 388-4893.

NORTH WEST DECORATORS
Painting and paperhanging. Plaster repairs, gyproc filling. Office 388-7231 Res. 592-1804

R. BLANDFORD PAINTING LTD. Interior-exterior, paperhanging and spraying, reasonable rates, free estimates, 478-5368, 478-5002.

INTERIOR—EXTERIOR
Special low rates. For clean job. Self-employed. Phone Douglas at 477-5207.

36 **BUSINESS SERVICES and DIRECTORY**

Painters and Decorators

VICTORIA PAINTING AND SUNDECK COATING
Brush or Spray Painting, interior, exterior, commercial, residential, painting and wallpapering, Hylon and NeoGrene Sundeck coating. New and repair. Terms of work guaranteed. 385-5590. 24 hour service.

ISLAND DECORATORS
Painters Paperhangers
Spray Painters
Plaster Repairs
Convenient Time Payments
383-9059 Eves. 382-1479

RESIDENTIAL PAINTING, INterior-exterior, quality work — also small jobs, wall papering, 592-6641, 598-3430.

LEDGER PAINTING IS HERE from the Okanagan. We do professional work at inland prices. Free estimates at 478-6942.

PAINTING AND DECORATING reasonable rates. Satisfaction guaranteed. Terms. 382-7885, 479-2473.

NO JOB TO SMALL FOR FOUR Seasons Painting and Decorating Interior, exterior and small repairs. 388-4660 for free estimates.

EUROPEAN SPECIALTY ON murals, wallpapering, painting. Reasonable. Call Joseph. 384-8242.

INTERIOR AND EXTERIOR home painting. Call Charlie. 479-6763.

SPEEDY'S PAINTING
Interior and exterior, reasonable rates. 477-1636 anytime.

FOR INTERIOR AND EXTERIOR painting, and paper hanging call Dennis, 592-2025.

PAINTING, GENERAL HANDYman work. Call 7-8 a.m. or 5-7 p.m. 385-0197.

WAYNE'S PAINTING AND DEcorating, finest work at reasonable rates. 384-1771.

RESIDENTIAL PAINTING, INterior-exterior, quality work. Estimates. 592-6641, 598-3430.

Plasterers

STUCCOING, DRYWALL
New homes or older homes restuccoed. Phone Mike, 478-8775 after 6 p.m. Brook Plastering.

STUCCOING, PLASTERING Alterations. Reasonable. 479-4779.

Roofing and Siding

PARKER JOHNSTON LTD. 1855 BLANSHARD. 382-9181
"Roofing Victoria Since 1935"

R. G. MASSEY ROOFING AND General Home Improvement. For a better job call Bob, 598-6194.

Sewers

SEWERS AND STORM DRAINS installed. Medallion Construction, 479-3206, 479-2500.

PEDERSEN EXCAVATING, free sewer estimates. 479-5963.

Tailors

OAK BAY TAILORS
Expert repairs for ladies or gents. 1826 Oak Bay Ave. 598-4131

BRITISH CUSTOM TAILORS
1311 Blanshard 383-2632

36 **BUSINESS SERVICES and DIRECTORY**

Tree Service

GREENLEAVES TREE SERVICES
Stump removal, topping, pruning. Trees moved, landscape design. "The Problem Solvers."
386-1611 Call us 479-8525

CEDARDALE TREE SERVICE
A complete scientific service. Large shade trees and ornamentals. TREE REMOVALS. Chas. Cowie (Rep.) 385-9931

Upholstery

GRUBBY FURNITURE?
Why put up with your couch and chairs looking so grimy. Coit can bring them back to life with their world famous upholstery cleaning. Call Coit 477-9529 for free estimate — no obligation.

DANISH UPHOLSTERY
Phone 652-1591 Anytime
FREE
Estimates — Delivery — Pickups

38 **TRAVEL**

REDWING
THE BETTER BUS TOUR
WHY REDWING IS BETTER
—Biggest value for your holiday dollars???
—Great fun packages.
—Specially trained Tour Guides who put your comfort first.
—Finest accommodations — clean, comfortable, conveniently located.

RENO
Every Saturday from $99.00
"Greatest Little City in the World." Free side trips to historic Virginia City and majestic Lake Tahoe. Big bonus packages for gambling, dining, complimentary beverages.

WORLD'S FAIR — EXPO '74
From $70.00
—Every Sunday through September. Surprise package with 2-day free admission to Fair. The great little 4-day escape.

SEPTEMBER 14 - October 12
LAS VEGAS from $157.50
—Fun capital — scenic route through Klamath Falls, Death Valley, Hoover Dam, Valley of Fire State Park, Reno. 9-day extravaganza.

OCTOBER 12
RENO-SAN FRANCISCO from $150.00
—Holiday of contrasts — San Francisco, Mount Shasta, Chinatown, Fisherman's Wharf, night-club tour, Reno through Donner Pass, side tours. The best of both worlds.

SEPTEMBER 14
CALIFORNIA-NEVADA from $259.00
—The Big Adventure — south to San Francisco, Sausalito, Big Sur area, Disneyland, San Diego Zoo, Mexico, Mojave Desert, Las Vegas, Reno (side trips galore). 2-week plus combination package.

REDWING TRAVEL LTD.
645 Fort St. (Yarrow Bldg.) Victoria
Suite 545
383-5311
382-5194
or call your travel agent

Locally Owned
TRAVELLERS INTERNATIONAL TOURS LTD.
ASK THE REST
WHO GIVES THE BEST
—in Accommodations
—friendly hostesses
—value for your $
RENO every week
Las Vegas
San Francisco
California tour
Disneyland
Hawaii
And our B.C.
Beautiful Day Tours
Phone
386-2431
For booking—itinerary

Xmas Charter
TO LONDON
DEC. 19 — JAN. 6
$345 RETURN
BUDGET TRAVEL
384-7121

38 **TRAVEL**

WEST COAST TRAILS
Division of
TRAVELERS INTERNATIONAL
DAY TOURS

Wednesday Aug. 28 — GULF ISLANDS CRUISE 1:15. Four hours of Island scenery. $3.00.

Friday Aug. 30 — YELLOW POINT LODGE 8:10. Includes lunch and tour of paper mill $7.50.

Sunday Sept. 1 — PORT RENFREW 10:30 West Coast trail, Lake Cowichan, includes picnic tea $8.25.

ALL DAY TOURS, include optional hot buffet dinners on return to Victoria. For further information:

TRAVELLERS INTERNATIONAL
1211 WHARF ST.
383-5424
Reno, 6 state tour, Hawaii.

LABOUR DAY MYSTERY TOURS — Sept 2, 10:30, includes lunch $8.00.

GULF ISLAND CRUISE — Wednesday, Sept. 4. Four hours of Island scenery.

39 **PERSONALS**

SINCERE, EDUCATED LADY, mid 30's, sense of humor, wishes to meet single Christian gentleman, family OK, for company and fun. Interested in family life, religion, art, philosophy, nature outings, music. Immediate reply. Victoria Press, Box 485.

WISH TO CORRESPOND WITH Canadian lady to age 35, possible marriage. Please include recent photo and send letter to Eugene Fox, Fox Plaza, suite 908, San Francisco, California, 94102.

HAVE ANY OF YOUR NEIGHbours recently acquired a small black poodle. Ours is missing. Any possibilities please phone, 479-3703. reward.

HEALTHY BACHELOR, 53, ANXious to meet lady to share country home, fond of dancing and home life. One child O.K. Victoria Press, Box 481.

SHY SINGLE GUY, 30, LIKE TO meet short, single or divorced gal 20-30 for sincere friendship. No objection 1 child. Please reply with phone number to Victoria Press Box 475.

FEMALE, 23, SHY, LONER. Looking for companionship — male or female. Replies confidential. Interested in crafts. Reply Victoria Press, Box 484.

THE PEN MATE CLUB
An excellent way to find a friend or a mate.
BOX 2308, CALGARY, ALBERTA

ALCOHOLICS ANONYMOUS
Drinking problem? Want to quit? Phone 383-0415; P.O. Box 1.

CHRISTIAN COUNSELLING. IF you need help, we can help you! 383-3815.

PREGNANT AND DISTRESSED? Birthright can help you. 384-1431.

DIAL-A-THOUGHT FOR A HELPful thought. 592-4332.

40 **BUSINESS PERSONALS**

KEEP YOUR MEMORIES ALIVE with professional wedding photography. They will last Forever and Ever and Ever Ev... Royal Oak Studio (Royal Oak Shopping Centre) 479-8422.

300 GUMMED NAME AND address labels $2.50. Popular Press 1411 Store St., Victoria. Please send payment with order. "Try 'em you'll lick 'em!"

DIVORCES AND INCORPOrations. Proven Self methods. R. W. Gave Services, 414-1298, W. 10 Ave., Vancouver, B.C. Phone 738-1731.

LONELY? LET ME HELP YOU find a compatible companion for a happier fuller life. Confidential. Write: Emily Quest, P.O. Box 5220 Victoria.

PERSONALIZED HAIRSTYLES or men and boy's. Body perms, colouring, hair replacement. For appointment, phone 384-4622.

MALE GOVERNMENT EMployee wishes to house-sit for winter months, good references

70 MUSICAL INSTRUMENTS

YAMAHA
MUSIC CENTRE
USED ORGAN CLEARANCE
Hamond L-112
Draw Bar Tone Control $1,295
Hammond Piper
With Rhythm and Automatic Cording $1,195
Thomas
With Aluminated Keyboard and Rotating Speaker $1,195
Electrohome Rhapsody Organ
With Separate Leslie Cabinet $895
NOW LOCATED
AT THE BAY
4TH FLOOR
384-9131

ORGAN SALE
ENDS AUG. 31ST
Clearance of floor model and trade-in Kimball organs. Save up to $350.
INTRODUCING: World famous Di Giorgio hand crafted guitars from Brazil at
PARAGON MUSIC LTD.
Hillside Shopping Centre 385-5275

SET OF RAVEN MOTHER pearl drums. Best offer. 388-6946.

WANTED TUNED-IN C MELODY saxophone. Phone 388-5989.

EAVESTAFF COTTAGE PIANO beautiful case, $350, 479-6954.

71 MUSIC TEACHERS

ENROLL NOW!
FOR BEST CHOICE OF APPOINTMENT TIMES
Trumpet, Piano — organ, accordion, guitar, drums, flute, clarinet and saxophone. Professional instruction. Bernie Porter Music Ltd., 725 Caledonia. 382-9542 — teaching Victorians for over 23 years.

CADBORO BAY MUSIC STUDIO, complete musical education in piano from Beginners to Teacher's Diploma. Theory from rudiments to Toronto Gr. V, ear training, sightreading and composition. Register now for fall season. Mrs. C. Rummel, A.R.C.T., A.T.C.L., R.M.T. 2558 Chelsea Place. 477-3650.

GUITAR — ALL LEVELS
including advanced classical
DRUMS — all stages
including advanced set drumming
AQUARIUS MUSIC, Esquimalt Plaza.
386-9922

GUITAR LESSONS. CLASSIC OR folk, rental of guitar, $5 month. Fully refunded when new one is purchased. 384-2111 anytime.

GUITAR LESSONS. CLASSICAL or popular. Don Hendren, formerly of Paramount Music. Limited openings. 1913 Neil Street. 592-7085.

ACCORDION LESSONS. INstruments loaned to beginners. Phone Tempo / Trend Studio, 384-2111.

PIANO LESSONS AND THEORY classes, all ages, all levels. Mary DesRoches B. Mus., A.R.C.T. 383-1320.

PIANO LESSONS — GORGE AND Burnside area. Phone 384-2111 anytime.

PIANO LESSONS. GORDON Head area. Phone Jim Anderson, 477-6439.

PIANO AND THEORY ESTablished teacher in Oak Bay, specializing in beginners. 598-5019.

77 MOTORCYCLES

TRADE-INS
ROAD

74 Yamaha 650 cc Twin	$1995
74 Kawasaki 400 cc Twin	$1795
73 Honda 500 cc Four	$1795
73 Triumph 750 cc Twin	$1695
73 Honda 750 cc Four	$1595
73 Yamaha 750 cc Twin	$1495
72 Yamaha 650 cc Twin	$1495
72 Yamaha 650 cc Twin	$1095
73 Yamaha 350 cc Twin	$1095
72 Kawasaki 250 cc Three	$ 950
72 Yamaha 200 cc Twin	$ 795

TRAIL

74 Yamaha 360 cc	$1195
73 Honda 175 cc	$ 940
73 Yamaha 250 cc	$ 895
74 Yamaha 125 cc YZ	$ 965
73 Yamaha 250 cc M.X.	$ 695
73 Yamaha 125 cc M.X.	$ 645
70 Bultaco 250 cc Sherpa	$ 695
73 Yamaha 80 cc Mini	$ 460

TRADES — TERMS
MULLINS MARINE SALES LTD.
925 Yates St. 382-1928
Dealer No. 7968

It's ELECTRIC
THE CHARGER
NO pollution
NO noise
NO gears
NO gas
NO oil
Exclusive to
BRIAN HOLLEY MOTORS LTD.
3319 Douglas 384-1161
Dealer Lic. D6318

HONDA MOTORSPORT 250 WITH 3,300 miles $795 or take pickup, van or farm tractor in trade. D-5578.

VICTORIA JEEP
HILLSIDE at ROCK BAY
CASH
Our motorcycle selection is much too low. We need a number of "good" bikes, all makes and models — right now. D-1516.
WORLD OF PLEASURE 386-8424

ULLY CHOPPED 650 TRIUMPH Springer, Harley wheel, much chrome, best offer over $1700 must be seen. 384-8953.

1956 HARLEY DAVIDSON, NEW paint, new engine, 10-1 pistons, lots of chrome, must sell, 824 Tolmie. 382-9782.

1972 750 HONDA, EXCELLENT condition. See Ron, 3821 Cadboro Bay Road. Must sell, leaving country. Offers.

250 BSA, EXCELLENT CONDITION, rebuilt motor, $500 or offers, 479-1211 after 4:30 p.m.

MONTESA BULTACO
VICTORIA MOTORCYCLE SALES
592 Ledsham Rd. 478-1123

'73 750 YAMAHA, IN TOP CONDITION, best offer over $1,200. 382-0239 after 6 p.m.

'72 TRIUMPH TRIDENT 750 CC. Rebuilt engine. Re-chromed parts. A-1 shape. Phone 383-0823.

73 650 YAM, 8,000 MILES, RECent tune-up, lots of extras. Closest offer to $1,700. 479-2835, 5 to 8.

1973 500T SUZUKI, FINE RUNning condition. $1,200. 748-8601, Duncan.

1972 HONDA C.B. 350, NEVER crashed. 7600 miles. Rob. 479-4854.

BOUGHT NEW BIKE, SELLING A-1 '69 Yamaha 250 twin, $425. 479-5798.

360 YAMAHA ENDURO, 2500 miles — 1973 model, fantastic condition $900. 748-8191.

1972 XS650 YAMAHA, GOOD CONdition, $1,000 or nearest offer. 246-3433 Crofton.

1969 CL 350 HONDA, $425, OR offers. Must be sold before Friday. 479-1990.

1970 175 YAMAHA MOTOCROSS. Offers. 382-6437.

1972 KAWASAKI 750, GOOD shape, $750. 479-7636.

HONDA 1971, 350CC, VERY GOOD condition. 386-0786.

'73 HONDA 175, LIKE NEW 575. 384-9645.

70 BSA 441 CC, $750 OR NEAREST offer. 382-9804, 386-9369.

FULLY CHOPPED 67 BSA. Phone 384-6350 after 4 p.m.

71 500 KAWASAKI, GOOD CONDItion. $550. 383-6730.

1973 YAMAHA 350, ASKING $800 or offers. 386-9516.

YAMAHA 125 MX, BEAUTIFUL condition. 477-5558 after 5.

1973 HONDA 350, EXCELLENT condition, $1,050. 592-7577.

1969 HONDA TRAIL 90, 2,800 miles. 479-3536.

'69 YAMAHA 250 CC. 478-6032.

77 MOTORCYCLES

NOBODY UNDERSELLS WORLD OF PLEASURE
B—R—A—N—D N—E—W 1974
H—O—N—D—A—S
SPECIAL SAVINGS

74 HONDA XL 125	
Reg. $999	24 Hr. $939
74 HONDA CB 200	
Reg. $1179	24 Hr. $1099
74 HONDA XL 70	
Reg. $649	24 Hr. $599
74 HONDA CB 750	
Reg. $2559	24 Hr. $2399
74 HONDA Minis Z 50	
Reg. $489	24 Hr. $419

TRADES WELCOME
EASY INSTANT CREDIT
First Paym't in Oct. on approved credit.
NO MONEY DOWN
WORLD Pleasure
Pearson's World of Pleasure Ltd.
Dealer No. 8443
386-8424 3388 Douglas 382-2222
Next to Red Lion Inn
9 to 9 — Sats. till 5

Attention
To all Honda, Yamaha, Suzuki and Kawasaki riders
Complete service facilities now ready to serve you at
COLWOOD HONDA
Div. Mullins Marine
781 Millstream 478-8831
D-8817

ALL HONDA
Models Available
NEW PRICES
See Us before
You Buy
BROOKLANDS MOTORCYCLES
927 Fort D-7595 383-5926

1969 NORTON COMMANDO. REbuilt engine, new paint, overhauled completely, must sell, need money for school, $1100 or nearest offer. 383-0366.

FREDERICK MOTORS
SUZUKI—BMW—URAL
616 Queens 383-0823
D.L. 7080

1974 250 HONDA ELSINORE Trail Bike, 27 miles. 386-3625 after 5 p.m.

SACRIFICE IMMACULATE Honda XL 250, 3,000 miles, $875. 592-6002.

'74 YAMAHA 100, SELL OR trade, A-1 condition. 479-2215 before 8 p.m.

1968 HONDA 50, 2200 MILES, runs like new, 2 helmets, $200, phone Gary after 5, 382-0182.

78 BICYCLES

LAST WEEK
OR OUR AUGUST
RALEIGH BIKE SALE
10-SPEED RECORD
Ladies and mens. Reg. $145
SALE $104.88
5-SPEED SPRITE
Ladies and mens. Reg. $135
SALE $119.88
5-SPEED TOURIST
Mens only. Reg. $105.88
SALE $94.88
3-SPEEDS
Mens only. Reg. $92.95
SALE $79.88
Mastercharge — Chargex
TERMS AVAILABLE
TRADES WELCOME
Russ Hay On Government
Between Bay and Hillside
384-4727
The Leading Bike Shop

Robinson's
For
BICYCLES
Trades, Accessories, Repairs.
1307 Broad 385-3429

10-SPEED CLEARANCE
SAVE — SAVE — SAVE
ON
Better quality French, Italian, Japanese and English 10-speeds at greatly reduced prices.
MULLINS MARINE SALES LTD.
382-1928 925 Yates St. 382-4515

LADIES' RALEIGH BICYCLE, generator lights, basket, excellent condition, $50. 382-3723 between 4-6 p.m.

GORDON'S SPORTING GOODS
1030 Hillside 382-5815

2 GIRLS' SMALL 3-SPEED bikes, $30 each. See at Gordon Head Shell, 3949 Shelbourne St.

MEN'S APPOLO 10 SPEED BIKE, excellent condition, $90. 384-6908 after 6.

MEN'S 21" RALEIGH 5 SPEED, fully equipped, like new, $110. Ph. 477-4784.

1 GIRL'S MUSTANG STANDARD, $30. 1 girl's 18" Standard, $35. Both like new. 592-7827.

GIRL'S 3-SPEED, $25. PHONE 479-6536.

MAN'S 10-SPEED, GOOD CONDITION, $100.00. 388-6534 anytime.

BOYS' RAMBLER 3-SPEED, good condition. 383-4388.

WANTED MAN'S 3 SPEED, 6 TO 10 p.m. Bill Parker 385-1200.

BOY'S MUSTANG BICYCLE IN good condition. $25. 479-7562.

LADY'S APOLLO 10-SPEED, good condition. 477-5856.

MAN'S 10-SPEED PEUGOT BICYcle, like new. 385-0559.

RUDGE 3-SPEED GENTLEMAN'S 26" bike, $35. 384-2193.

10-SPEED 23" FRAME BICYCLE, $85. Phone 382-1615.

80 BOATS and MARINE

YOUR DOLLAR GOES FURTHER AT
MARINE MAIL ORDER SUPPLY
1368 West Broadway
Vancouver, B.C.
604 736-3565
This is a small ad but we have a big catalogue!
Write, Phone or Drop In for your FREE 150-page Discount Catalogue.
10-4 Sat.
10-6 Mon.-Wed.; 10-9 Thurs-Fri.

COD AND CRAB BOAT, 30', C winch. All fishing gear included, licensed, new diesel, sounder and $6500. 245-4278 Ladysmith.

FIBREGLASS ENTERPRISE sailing Dinghy. Well equipped for racing, canvas cover, $1250. 592-9822.

12' PLYWOOD BOAT, FIBREglass bottom, 18 h.p. Johnson with controls, tank and trailer with spare wheel, $625. 385-7247.

1974 115 HP MERCURY OUTboard. Less than 100 hours. Asking $1950. Phone Duncan, 746-4238 collect.

NICE, CLEAN, SHARP-LOOKING 15½' Glen L with 35 h.p. Evinrude and trailer, $800. 479-6110.

12' BIRCH, 7½ H.P. MOTOR. Good lake boat. Asking $250. 477-4079.

80 BOATS and MARINE

Last Chance
THIS IS YOUR LAST CHANCE TO SAVE HUNDREDS OF $$$ ON THESE FEW REMAINING SANGSTER BOATS.
SANGSTER 18'
Texada $5995
SANGSTER 18'
Zeta $6995
SANGSTER 19'
Saturn
Hardtop with Canvass back
$7250
SANGSTER 20'
Cuddy Cabin
Hardtop, sleeps 5, Marine head, canvas back, bow rails
$8995
WHEN THESE BOATS ARE GONE, ALL FACTORY REPLACEMENTS WILL BE 10% HIGHER IN COST.
GARDEN CITY BOATLAND
642 BURNSIDE EAST
[illegible]-5561

EXECUTIVE YACHT
40 FT. FG diesel, generator, auto pilot, with many extras, 480 hours. $95,000 firm. Will consider trades or real estate. 743-5862 residence or business 746-5042.

OAK BAY MARINE
SALES AND SERVICE
OPEN 6 DAYS A WEEK
Franchise Dealer for:
Evinrude—Martin
OMC—Volvo—Mercruisers
Grew—Zodiac—Starcraft
Cal Glass—EZ Loader
Largest brokerage in Victoria
1327 BEACH DR.
598-3393

END-OF-SEASON CLEARANCE
8 ft. SPORTYAKS
Reg. $240 Spec. $209
12 ft. AQUADORIES
Reg. $309 Spec. $249
12 ft. CANOE
Reg. $169 Spec. $129
McQUADES MARINE SUPPLY
1252 Wharf St. 382-1141
1214 Wharf St. 382-8258

VAN ISLE MARINA
Now is prime time for boat buying. We have many good boats on show at the marina and some fine out of town exclusive listings. Call Geoff Simpson or Don Omlid for information.
VAN ISLE MARINA CO. LTD.
Tsehum Harbour Box 2136
656-1138 SIDNEY, B.C.

BOSUN'S SELLS BOATS, BOATS, SOUND BOATS
Ring 656-5558 and ask about THE SPECIAL OF THE WEEK
BOSUN'S MARINA LTD.
656-5558, Dennis or Don.

LONG WEEKEND
CRUISE YOUR OWN
31' TRIMARAN
Sleeps 6, fireplace, a cosy live aboard
$13,500. 383-1702.

BARRACOUTA II
Well known 35' Sloop. Hull, Motor Sails. S-S Rigging excellent condition. 2 Mains. 2 Jibs. 2 Jeny's and Spinnaker. Winter boat cover. 2 Double bunks and 2 singles. Enclosed head. Stove and ice box. $12,000. 383-7365.

CHARTER
Buy to Charter
Ideal for coastal cruising.
31' TRIMARAN
Sleeps 6, fireplace, roomy and fast. $13,500. 383-1702.

UNIQUE 26' DISPLACEMENT cruiser, sound red cedar on oak hull, newly rebuilt superstructure with mahogany flying bridge and trim, sink, alcohol stove, stand-up head, new camper top, economical Universal Unimite engine, Sportyak and outboard. 36200. 656-1492 evenings and weekends.

1972 15' CAL-GLASS DEEP V, complete Camper top, 2 gas tanks, mechanical steering, 1500 lbs. F.Z. loader trailer, optional 55 h.p. Johnson 3 cycle, or 65 h.p. Johnson V4 motor. Kept under cover since new, perfection condition. 479-7466 or 658-8479.

WINTERS COMING!
Reserve your space now, on our dry storage area, low rates, convenient power and water, individual caretaker service. Time now for those little pre-winter jobs. Just call the service department. Canoe Cove Marina Ltd. 656-5633.

36 FT. OLDER TYPE RAISED deck cruiser, new engine and transmission, electric fridge, oil range with oven, depth sounder, radio, long range fuel tanks, fresh water tank, good live aboard, recently surveyed, phone 338-8222 Courtenay.

22' FIBREGLASS SAILBOAT. High performance planing keel. Beam 6½', Dacron sails 246 sq. ft. Spinnaker 200 sq. ft. 1 spare lightweather mainsail. Trapeze cable and harness, excellent racing record. Built in Holland, $4000. 598-3480.

A GOOD BUY
16'6" Glass-tron boat, 115 h.p. merc. 6 horse Johnson, full vinyl cover. Calkins trailer, lots of extras, 4 month old, $4,300. Please call after 6 383-4818.

16½-FT. FIBREGLASS BELL BOY boat, convertible top, 1973 65-h.p. Johnson motor, used approx. 40 hrs. Comes with trailer. Ideal for fishing and skiing. $2700. Ph. 592-7779.

13' BOAT, 18 H.P. JOHNSON, 1968, and trailer. Complete. Good condition, $850. Phone 477-2365 after 4:30 p.m.

22' GLEN-L GLASS PLY, MAHOGany cabin, new camper back, trailer. $3900. 478-2244.

WANTED: 6-8' PUNT OR ROWboat with oars, in good condition. Phone 478-3202, evenings.

16-FT. CLINKER BUILT, NEEDS some work. 5-h.p. inboard. 386-8067.

26-FT. CRUISER, 340 CHYSLER, sounder, depth alarm, stereo, electrics. 384-1864 after 6 p.m.

19' Reinell, trailer and boathouse. Phone 656-4046.

80 BOATS and MARINE

NOBODY UNDERSELLS WORLD OF PLEASURE
SUMMER CLEARANCE
R—E—I—N—E—L—L
—RV 2270—
Looking for comfort and convenience in a 21' cruiser that will follow you anywhere? This is it! Includes full galley, head, aft bulkhead has locking door — added protection against bad weather, sleeps 5.
R—E—I—N—E—L—L
—RV 2500—
Your ticket to freedom, this 24' getaway craft features sleeping room for 5, an efficient galley, private head with mirror and sink. Camper back, interior carpeting and privacy drapes included.
WE WOULD WELCOME YOUR TRADE
EASY INSTANT CREDIT
1st Paym't in October on approved credit
NO MONEY DOWN
USED — USED
O—U—T—B—O—A—R—D—S
Some run well, some not so well, and a number are in pieces. We consider them mechanics specials, and are to be sold on an "as is" basis.

Sears 5	Johnson 5½
Chrysler 6.6	Evinrude 7½
Viking 15	Viking 15
Evinrude 35	Johnson 35
Merc 40	Merc 65
Chrysler 70	Chrysler 75
Chrysler 105	Scott 35

Lots of used parts too!
B—R—A—N—D N—E—W OUTBOARDS
To be sold at cost

Chrysler 12.9 h.p. l.s.	
Chrysler 35 h.p. l.s.	
Chrysler 35 el. l.s.	
Yamaha 9.9 h.p.	

WORLD Pleasure
Next to the Red Lion Inn
382-2222 or 386-8424
9 to 9 — Sats. till 5

HORWOOD MARINE
ONLY FIVE GLAS PLY
BOATS LEFT!
17' to 21'
BUY NOW!
New Stocks will carry price increases
DEMO!!
19' GLAS PLY Cuddy Cabin, 140 Merc Cruiser, F.W.C., with heater, full camper, marine head. Only $7995
385-1451
823 Pandora

SUMMER CLEARANCE
OLIVER ALUMINUM BOATS

14'—62" beam, 23" amid	
Reg. $555	SALE $468
12'—60" beam 23" amid	
Reg. $485	SALE $414
10'—53" beam 17" amid	
Reg. $365	SALE $297
9'—47" beam 17" amid	
Reg. $305	SALE $260

2-YR. WARRANTY
Made in Canada
MULLINS MARINE SALES LTD.
382-1928 382-4515
925 Yates St.

BOATERS!
See our large assortment of many useful boating items.
FRIDGES, SINKS, ICE BOXES, INSULATION, HOT PLATES, WINDOWS, SPRUCE FRAMING, HEATERS, PANELLING, TOILETS, FIR PLYWOOD, LIGHT FIXTURES, PLASTIC WATER TANKS, WATER PUMPS, TABLE LEGS and many other useful items.
S. J. PEDEN LTD.
2855 Quesnel St.
386-3464

ALL BAY MARINA
2238 Harbour Rd., Sidney
BOATS—MOTORS—TRAILERS
SALES—PARTS—SERVICE
DEALERS FOR: K and C Thermoglass, Campion boats, Lund boats, Evinrude, OMC Sterndrive, Ez-loader and Roadrunner trailers.

HARBOUR MACHINE LTD.
DIESELS
CHRYSLER NISSAN
FARYMANN
Gas and Diesel engine rebuilding. Shaft and Prop Repairs.
31 Erie St. 383-6555

CUSTOM CONSTRUCTION
CATALINA 27
Has every extra you will ever need. Complete racing and cruising inventory. Price only $18,500.
656-5591 656-4583

1973 21' COMMAND BRIDGE Gold Reinell, boat-house kept. 200 hours. Bennett trim tabs, CB radio, Mercathode unit and many extras. Phone 388-6228, 479-1543 or 592-3362.

4½ BRANDALMYER CONVERTible canvas top, full tilt trailer, 1969 40 h.p. Johnson, engine in getting repairs, offers on this unit fixed or as is. 652-1869 or 479-3181.

28' FIBREFORM, TWIN 188 H.P. Mercruisers, Command bridge, twin tabs, dinghy, swim grid, sounder, etc. Best offer. 479-8107 days, 479-8495 eves.

STEEL BOAT
36'x11'6"x3'6" with 6-71 GM, suitable for dive tender or log salvage or convert to pleasure boat. 753-6927 Nanaimo.

40' WARRAM CATAMARAN, ONE year old, 4 bunks, galley, chart room, 4 dacron sails. Chemical head. Outboard auxiliary motor. $9,000. 479-1091.

ONAN ELECTRIC PLANT, GAS powered, 7½ k.w. completely overhauled, $3,800. Apply Assistant Manager, Canoe Cove Marina.

18 FT. CABIN CRUISER, 1971 60 horse Johnson, sink, stove, trailer, etc., $2595 or offers. 385-6879 or 479-2810.

REINELL RV1700, 80 H.P. MERC, full top, gauges, excellent condition, $3600 or nearest offer. 383-7071.

14' ALUMINUM BOAT WITH Eatons trailer, 1973 Mercury 9.8 H.P., asking $795 or best offer. 479-7952.

46-FT. STEEL TROLLER, Alicensed, 22 ton net. 478-6635.

17' COBRA, 120 MERC I-O TRAILer, like new, $4,600. 479-1802.

80 BOATS and MARINE

"It's the service that sets us apart"
JUST ARRIVED!!
FACTORY FRESH
Shipments of
—BRAND NEW 1975 BAYLINERS
—SARATOGA OFFSHORES
—SKAGIT OFFSHORES
—SKAGIT 2250

BRAND NEW
'74 BAYLINER, a luxurious 18-ft. runabout with room for the entire family. Deep, plush poly-carpet, tempered safety glass windshield complete with 120 h.p. OMC I.O. $5595

DEMO
'73 27' BAYLINER Victoria Command Bridge, 225 h.p. OMC f.w.c., CB radio, sounder, enclosed head, full galley and more. $17,900

USED SPECIALS
'68 14' K and C THERMOGLASS modified Vee, convert top, 68 Evinrude 40 elec., complete with trailer. Runs well. $1995

12' PLYWOOD, complete with Explorer trailer $595

100 PER CENT BANK FINANCING
On Approved Credit
GIBSON Powercraft
CENTRE LTD.
2520 Gov't (near Bay St.)
382-8291
DUNCAN BOATLAND
15' CAL-GLASS 40-H.P. Mercury M.L. camper top, foam flotation. Bow rails. 900-lb. Roadrunner trailer. $2,838
16' CAL-GLASS 50 H.P. Mercury, M.L. camper top, foam flotation. 1,200-lb. Roadrunner trailer. $3,388
SEA RAY
CAL-GLASS
SANGSTER
WINNER
TOLLYCRAFT
FIBREGLASS BOATS
DUNCAN Boatland
6045 Trans Canada Hwy.
Duncan 746-4158

ON DISPLAY
GRAND BANKS 36
Aft Cabin Diesel Cruiser
LUHRS 320
Beam 12'6" Twin Chrysler 225 H.P.
LUHRS 280
Beam 11'4" Twin Waukesha 155 H.P.
RANGER 26
Cruising Racing Sloop
RANGER 23
Racing cruising Sloop
NATIONAL BOAT SALES
2060 White Birch Rd. 656-3966
Sidney, B.C.

CAST IRON
Wood and coal or oil stoves for boat and cottage use. From $69.00 at
BOSUN'S LOCKER LTD
580 Johnson St. 386-1308

TRITON OUTBOARDS
Aircooled Models
5 h.p. $239.95, 4 h.p. $199.95
TAS OUTBOARDS
11¼ h.p. $149.95
VIC. LAWNMOWER HOSPITAL
834 Johnson Street 386-8338

CLASSIC SEMI-DISPLACEMENT 27' cruiser, quality built, cedar and oak hull, inboard engine, extensive mahogany, very good condition. Large inventory. Replacement cost not nearly covered by price of $9500. 598-7736.

14' BOAT, PLYWOOD-fibreglass with wind screen. 1965 Johnson 18, trailer, and fishing gudry. For quick sale, $550, cash. 384-5326. 3322 Glasgow Ave.

CATALINA 27
Shop and compare this 27' sailboat with any other on the market. Price $18,500. Fully equipped.
656-5591 656-4583

26' HAIDA SLOOP CABIN model, over 6' head room. Fully equipped for cruising and racing. Phone 477-8477.

ENJOY WINTER CRUISING. Albin 25'. Fully equipped including thermostatically controlled heater. Must be sold. $18,700. 658-8674.

32 FT. COD BOAT, C-LICENSED, ong line drum, hand gurdies, sounder. 478-6602.

17' INBOARD, NEW MOTOR AND trailer, $2,000. 743-9354, Shawnigan Lake.

14'6" LAMINATED BIRCH BOAT, Roadrunner trailer, 25 h.p. Johnson. 592-3407.

WANTED: 10 TO 20 HORSEpower outboard motor, phone 478-1033.

WANTED: 15' OR 16' FIBREglass boat, with top and trailer. No motor. Victoria Press Box 478.

40' FFRRO CEMENT SAILBOAT hull, $9,000 or best offer. Phone 656-1744.

13' CATBOAT DAY SAILER very stable, with trailer. $290. 656-1723.

35 H.P. JOHNSON AND TANK, never in salt, $195. 477-8035.

13'6" PLYWOOD BOAT AND motor. 383-7046.

1971 10 H.P. MERCURY, LIKE new, never in salt, $450. 477-8035.

ALUMINUM BOAT, MOTOR, new trailer, $450 firm. 592-7648.

16' CLINKER BOAT, GOOD condition. $275. 656-4829.

WANTED: USED 7' SPORTYAK dinghy. 658-5128.

1966 100 H.P. JOHNSON, COMplete, never in salt, $695. 477-8035.

80 BOATS and MARINE

MERCURY MARINE
FIBERFORM BELL BOY FAIRLINER
NEW BOATS
1974 22½' SITKA, 188 Merc Cruiser, command bridge, dual stations, complete camper cover. $11,600
1975 BELL BOY hardtop, 165 H.P. Merc Cruiser, dinette, V-berths, head, 3,500 lb. trailer $9,700
1975 BELLBOY 24 ft. CRUISER, 188 h.p. Mercruiser, f.w.c. trim tabs, 110 volt shore power, complete standup camper cover $13,400
OTHER 1975 BELLBOY MODELS AVAILABLE NOW
WE SERVICE WHAT WE SELL
MERCURY MARINE
SALES AND SERVICE
800 Cloverdale Ave.
385-1457
Open Friday to 9 p.m.
Sat. to 4:30 p.m.

ATTENTION, HOLIDAYERS AND Fishermen! 28-ft. Western Commander, Command bridge, twin 155 I.O. Chrysler, trim tabs tape deck, oil stove, convertible chesterfield, transom agate, shore power, heater, live bait tank, 12-volt fridge, electric heater. 383-4357.

FOR SALE BY OWNER
30'x11' Fibreglass Express Cruiser Deep V. Built by Columbia in 1967 Chrysler 318 F.W.C., overhauled. Cruises 16 knts., at 2800., sleeps 6. Complete equipment. $39,000. 288-8824. Work days or Victoria Press Box 490.

FOR IMMEDIATE DELIVERY
New Columbia 26 — Sailaway price, $10,950.,
Martin 29 — '74 Demo, many extras, $19,800.
SEASIDE RECREATION
Phone Nanaimo, 758-9641, 758-5986

NORTH SEA 26'
Fibreglass deisel displacement cruiser. Sleeps 5, galley, enclosed head, aft cabin, sound proofed, near new, $16,500 or offers. 112-926-5681.

'74 15 FT. CAL-GLASS BOAT, 65 h.p. Merc, with full camper top and sleeper seats. Fully equipped. Moorage available, Brentwood. Excellent for fishing and skiing. $2450. 656-5621.

16' PETREL SLOOP, DACRON sails, non-skid deck, self-bailing cockpit, large cabin can sleep 2, trailer and Seagull outboard. 478-6942.

WANTED: CLINKER OR PLYwood, 16 to 22 ft. transom hull or 18 to 30 ft. double ender hull. May have minor damages, reasonable. 656-4197.

14' BLUE JAY SAILBOAT AND trailer, excellent condition. Hand cratted, equipped for racing. 382-0878.

16' K AND G THERMOGLASS, full top, 55 and 5½-h.p. Evinrudes. Excellent condition. $2,950. 385-1593 after 5 p.m.

VANCOUVER ISLAND REPREsentatives for Coronada Scampi and Islander Yachts. Duncan. 746-5721.

1969 20 H.P. JOHNSON, TANK and hose, A1. $425; McElroy 18 h.p. outboard bracket (new), $35. 478-3360.

CLASSIC 12' CLINKER CARAvelle, brass fitted, as new, with motor and trailer, $550. 592-3743.

15½' ALUMINUM CONVERTIBLE Starcraft, sleeper, 28 h.p. Johnson, trailer, $1395. 478-7279.

STURDY 8' ROWBOAT AND VIKing 3½ h.p. outboard. Both excelelnt condition. 477-8505.

24' FIBREGLASS SLOOP, SHARK Class, excellent condition, new motor. 592-3986.

14 FT. BLUE JAY SLOOP, IDEAL day sailer, nice condition, $525. To see and sail, phone 479-1810.

16'6" GLEN-L 289 V-DRIVE, CUSTom upholstery, custom trailer, $3,000. 385-0154.

26' PLANKED HULL CRUISER, $5800. 656-2528.

92 SPORTING GOODS

BOSUN'S SEA TREK DIVE CENTER
Scuba Course starts September 29th. Complete course outline available on request.
"TEACHING IS OUR SPECIALITY"
943 Yates St. 386-2525

Robinson's
ARE YOU PREPARED?
Hunting season opens Sept. 7. Choose from over 300 models.
1307 Broad 385-3429

PLAYMATE HOME RECREAtion Centre Ltd. Clearance on all summer games. Save 5 pct. on your new pool or billiard table by ordering before September. Playmate Home Recreation Centre Ltd., 3214 Douglas. 383-0421.

SUMMER HOCKEY SCHOOL
RAY'S SPORTS CENTRE
1692 Douglas 385-6312
Colwood Corners 478-3606

LEARNING TO DIVE
It will pay you to see the largest selection of diving gear on the island — all top name brands. Frank White's Scuba Shop, 832 Fisgard St.

NEW STOCK OF BADMINTON RACQUETS
OAK BAY SPORTING GOODS
2077 Cadboro Bay Rd. 592-9021

303 LEE ENFIELD SHORT III star, new barrel, 2¾ Bushnell scope, Whelam sling, custom stock. 386-3849.

GOLF CLUBS, 5 IRONS, 2 woods, gloves, range finder, bag and cart. 388-9076.

GOLF CARS
Gas or electric, from $550. Rick Telford, 386-8424.

SHELLY MAYFIELD GOLF clubs, full set, good condition. $60. 386-2660.

'71-2 SCUBA PRO TANK, MARK I regulator. 478-9224.

12-GAUGE BERETTA OVER AND under, BL3 trap. 479-7244.

93 CAMERAS, SUPPLIES AND PHOTO FINISHING

Hilton PHOTO SUPPLIES LTD.
Trans-Canada Highway
Chemainus
Drawer 750 Ph. 246-3311

1 MONTH OLD POLAROID SX70 Land camera, cowhide leather carrying case, tripod stand, extra shutter button, 2 new cartridges, 2 sets of flashbulbs, complete $200. 478-2468.

BELL AND HOWELL AUTOload 309 movie camera, 565, Canon Autozoom 518 Super 8 movie camera, $200. Soligor tri-pod, $35. All in new condition. 384-2193.

BILL'S PHOTO SUPPLY
First class photo finishing
1672 DOUGLAS 383-7443

93 CAMERAS, SUPPLIES AND PHOTO FINISHING

ONLY ONE ON VANCOUVER ISland, Colour processing lab, photography studio for sale. Equipment and business available, $37,500. Please call J. H. Whalen, 386-7721 or 382-7975. Investors Syndicate Realty Limited.

96 RANGES, STOVES and FURNACES

NEED A REFRIG?
13 cu. ft. left hand door $268. 16 cu. ft. gold $288. 13 cu. ft. 2-door automatic $359. 15 cu. ft. frost free $479. Butler Brothers, 1720 Douglas, 383-6911.

OIL STOVE COMPLETE WITH hot water tank and 60 gal. oil tank. All in perfect working order. $75 or nearest offer. 386-0734.

WOODBURNING STOVE, VERY good condition, $200. 598-8436 after 6 p.m.

G.E. RANGE, LIGHT, TIMER, window door, rotissery, $125. 479-7231 after 6.

VIKING DOUBLE OVEN STOVE. Highest bid over $100. Phone 477-9284.

USED ENTERPRISE OIL STOVE, new condition, $125. Used coal, wood range, $85. 383-4138.

OLDER FRIGIDAIRE STOVE. Phone 385-8579.

97 FURNITURE

THE WHITEWOOD SHOPPE LTD.
READY TO FINISH FURNITURE TO MEET EVERY BUDGET
Dressers, chests, night-tables, headboards, record cabinets, gun cabinets. (Quality construction in your choice of cedar, pine or poplar)
Desks (from students to adults including 4 and 7 drawer, rolltop desks.)
Rockers, chairs, dining tables, room dividers (various styles in select hardwoods).
Children's rockers, chairs, tables, captain's beds.
ALSO: Needlepoint stools, bar stools, kitchen stools, coat racks, wardrobes, kitchen cabinets and lots more.
THE WHITEWOOD SHOPPE'S selection of home furnishings are quality constructed in solid woods, finely sanded and ready for a finish of stain, paint or varathane, all of which are available at the Shoppe for your convenience, come in and see our selection today!
Located at 4488 West Saanich Rd. at the top of the Royal Oak Shopping Plaza next to the Chez Ernest Restaurant. Open 6 days a week, including Sun. 10 a.m. til 5 p.m.

LIKE NEW
Quality "Thomasville" superbly finished dining room set $1700. Also top of line "Clarendon" Electrohome stereo (exquisite beautifully built cabinet). Apparently there were only three like it in Canada, $2,000. Owners are moving on Friday, August 30 and these two exquisite sets MUST BE SOLD. To view please call 658-8681.

LIKE NEW
Quality "Thomasville" superbly finished dining room set $1700. Also top of line "Clarendon" Electrohome stereo (exquisite beautifully built cabinet). Apparently there were only three like it in Canada. $2000. Owners are moving on Friday, August 30 and these two exquisite sets MUST BE SOLD. To view please call 658-8681.

MATTRESSES
6 LATEX
FOAM RUBBER (all sizes)
posture zone support, clean, hygienic, doesn't sag or lump. 3'3", $109. 4'6", $129. Queen $179.
IMMEDIATE DELIVERY
GREGG FURNITURE
2300 Douglas 388-7365

VILAS
GENUINE VILAS FURNITURE. WE SHIP ANYWHERE IN B.C. B.C. BROCHURES ON REQUEST. CONTINENTAL FURNITURE, 716 JOHNSON STREET. 386-2458.

DINING TABLE WITH FOUR chairs $65. RCA floor model Stereo-Radio COmbination with detachable speakers $95. Portable Combination TV and Radio with stand $65. Office desk $45. Dresser with mirror $45. Pole lamp $10. Double bed, new mattress $75. 382-0229.

MOVING TO EASTERN CANAda must sell Spanish style sofa and love seat, few months old $400. 7-piece dinette suite, like new $129. Two single head boards, white vinyl (studded) $10 each. Pole lamp, $65. 477-8853.

DRESSERS, KITCHEN SUITES, beds, sewing machine, coffee tables, end tables, chesterfield suites. Much more. 388-9676.

39" BOX SPRING AND mattress and head board, 6 months old, like new condition, $55. 479-1975.

OLD AND ANTIQUE FURNITURE for sale, brass and iron bed, inlaid desks, dining suite, sofa and chair etc., 3415 Shelbourne.

GOLD VINYL RECLINER WITH built-in vibrator, only one month old, as new, cost $169, sacrifice $95. 384-5173.

WATERBEDS
Hobbitt waterbeds and accessories. 656-4203.

CREME AND BROWN BED chesterfield and chair, $40. 389 Walter Avenue.

CHESTERFIELD HIDE-A-BED, golden, black, strip, $265. 386-0221 or 385-2366 evenings.

LEAVING PROVINCE AT END of month, furniture for sale. 383-2542.

BRAND NEW SPANISH STYLE furniture, never been used. Open to offers. 478-8525.

MODERN STYLE CHESTERfield, good condition, asking $100. 656-3604.

CHESTERFIELD AND CHAIR, $25. ¾ box spring and mattress, $10. 384-4706 after 6 p.m.

DOUBLE BED RECENTLY REfinished, $40. Phone 382-2

100 MISCELLANEOUS FOR SALE

GRAND OPENING AT OUR NEW LOCATION
(Pansonic Dealers)
WIN A PANASONIC COLOR TV—FREE DRAW September 30th
(Clip this portion, fill in and drop off at our store)
NAME
AADDRESS
PHONE

FREE DOOR PRIZES. Coffee as usual. SPECIALS GALORE on all merchandise. SAVE up to $150 off list price on PANASONIC Color TV's (BUY THE BEST AND REDUCE COSTLY SERVICE CALLS) RENT TO OWN OR BUY OUTRIGHT

Good used color sets with warranty. Baycrest 20" Color only $249 full price. No Down Payment, $13 a month. 2 Only PANASONIC Color TV's $299 each. No Down Payment, $15 monthly. NEW 26" Panasonic Color Cabinet on SPECIAL $649, $25 per month.

STEREOS
Pansonic Component Package Deal AM-FM Stereos Radio, Turntable, 2 Speakers and stereo stand, SPECIAL $199 full price, $10 monthly. ELECTROPHONIC STEREO (Cabinet) AM-FM Stereo, 8 Track tape, turntable, SAVE $100 SPECIAL $359. No down payment. As low as $14 monthly.

HI-FI EQUIPMENT
PANASONIC 200 Watt Stereo Receiver Model SA6500C Reg. Price $659, SAVE $160, SPECIAL $499
SPECIALS on 4-Channel Receivers, Tape recorders, Direct Drive Turntables, Demodulators, up to 25% off
CAR STEREOS all priced to sell.

BACK TO SCHOOL SPECIALS
Sewing Machines up to 50% off. White, Universal, New Home, Elna, Lotus, Morse and International Zig-Zag. 20-year guarantee on all parts, 1 and 2 years FREE service PLUS FREE sewing lessons with all machines.
Sewing Machine Rentals $2.50 weekly or $10 per month.
Students 15% off all sewing needs.
Panasonic Microwave Ovens
SPECIAL $349, $13 per month
ELECTRONIC CALCULATORS
20% off Panasonic Calculators, SALE PRICED from $63 and up.
Pansonic portable washers, Special $188. No Down Payment, $10 monthly. SPECIALS on Blenders, Coffee Percs., Radios, Cassettes, Hairdryers etc. STORE HOURS: (FREE PARKING)
10 A.M. TO 6 P.M. daily. Till 9 Fridays

INDEPENDENT BUYERS DISCOUNT SERVICE
939 Esquimalt Rd. 382-1780

SALE PRICES EVERYDAY

Maple, twin 3-bedroom suite complete	$495.00
Queen size-bedroom suite complete	$428.00
3-pc. bedroom suites	$149.00 to $399.00
¾-size bedroom suite complete	$179.00
Single beds	$39.00 to $179.00
Chests of drawers	$59.00 to $199.00
Dressers	$59.00 to $139.00
Hida-beds	$119.00 to $259.00
2-Pc. Chesterfield suites	$359.00 to $499.00
Swivel rockers	$69.50 to $179.00
9x12 rugs	$59.00 to $119.00
5 Pc. kitchen dinette sets	$41.50 to $ 99.00
Duncan phyfe drop leaf tables with 4 Chairs	$288.00 to $349.00
China cabinets	$59.00 to $249.00
Tea wagon	$169.00
Nest of tables	$ 95.00
Telephone table and chair	$ 29.00
Wooden rocking chair	$ 49.00
Dimplex heater	$ 39.00
Artificial log fire	$ 29.00
Hoover washer spin-dryer	$129.00

Use Your Charaex

PANDORA FURNITURE LTD.
New and Used Furniture
1050 Pandora Ave. 383-6319

Mel's BARGAINS
GOOD USED BUYS

Oak dresser and mirror	$75.00
3-pc. sectional	$250.00
30" electric range	$125.00
Electric chord organ	$22.50
Satsuma vase	$50.00
2x12x12x16 Aquarium	$12.50

Closed Monday
Across from Warehouse Foods
3400 Quadra 384-3152

WHY BUY USED FURNITURE?
Come and see our selection of new unfinished furniture — rockers, children's furniture, bedroom furniture, roll top desks, bar stools and lots more.
THE WHITEWOOD SHOPPE
Now open Sundays. At the top of the Royal Oak Shopping Centre next to the Chez Ernest Restaurant.
479-1222

10X15 BEIGE RUG AND UNDERfelt, $50. Wringer washer, $15. Sink and toilet, $20. Record player and record holder (Not working), $10. Two boat gas tanks, $5. Car top rack for VW, $10. Toro reel lawn mower, $50. Offers accepted. 479-2828. Wanted: 39" spring mattress and dresser.

BRENTWOOD
BARGAIN BARN
BETTER QUALITY USED FURNITURE AND APPLIANCES
Before you buy or sell
Compare our Prices
7115 West Saan. Rd. 652-1711

ALUMINUM GUTTER
5" CONTINUOUS
in baked enamel
B.C. ALUMINUM
479-3222

RUGS LOOK "NEW" IT'S SO EASY with RUG-WASH steam removing rug shampoo. Rent electric shampooer for $1.50. 8 hours, plus materials. Also Hero Airless spray units, sales and rentals. Clark and Pattison, 760 Bay St. See our ad under Painters for other supplies.

"PAINT YOUR HOUSE IN A DAY"
Airless paint spray equipment for sale and rent.
VICTORIA PAINT POT
2653 Douglas St.
382-6148

GARAGE SALE
Skil saw, water skiis, coffee table, patio table, record player, counter propane stove, set of wood chisels, tools, Mini-bike, and many other items. 1929 Wyckbuy Wednesday, Thursday, Friday and Saturday, Sunday, 9 a.m. to 9 p.m.

PLAYMATE HOME RECREATION Centre Ltd. clearance on all summer games. Save 3 pct. on your new pool or billiard table by ordering before September 14. Playmate Home Recreation Centre Ltd., 3214 Douglas. 382-6121

SEWING MACHINE, OAK FURNITURE, fire screen, chest of drawers, writing table, bookcase, stereo, boat, and other items. 383-8830.

9X12 KHALABAR ORIENTAL rug, beige with coloured floral design. Excellent condition. Best offer. 592-0598.

2 MATCHING TEAK TABLE lamps — solid teak cylindrical base, cream shade. Excellent condition, $40 pair. 478-1235.

GOLF CARS
Gas or electric from $550, new and used. Rick Telford. 386-8424.

FOR SALE: SIMMONS ROYAL Quilt firm mattress. As new. 383-5859.

FOR SALE STORE COUNTERS, cash register, scales, good set of drums. 388-6946.

UNDERWOOD STANDARD TYPEwriter, good condition. $40.00 383-0558.

SWIMMING POOL, 12' DIAMETER, 4' deep, including filter, and cover. One year old. $180. 477-5834.

WANT TO LOSE WEIGHT? EXercise bicycle, perfect for apartment. Excellent condition. 478-9289.

PICNIC TABLES WITH benches, red cedar, several models from $22. Phone 385-8419.

THOR WASHER AND DRYER spin cycle needs repair. $125. 383-6589.

LARGE APPLE PRESS FOR making juice and cider, asking $400, offers. 642-5988.

20" COLOR TV, $350. DIGIMATIC calculator with charging unit, $50. 385-5359.

KENWOOD PEERLESS TAKI machine. Ph. 382-0413.

RUG, 9X12, GOLD. GOOD CONDItion. $25. 478-9289.

TABLE, CHAIRS, BUFFET AND hutch. Cast iron heater. 385-6039.

KENMORE WASHER AND DRYer, 4 years old. 385-8579.

ALMOST NEW BIRD CAGE, stand and accessories. 388-5397.

100 MISCELLANEOUS FOR SALE

BARGAIN ANNEX
USED

Bed Springs 48"x54"	$9.95
Odd mattresses, 54"	$19.95
2-pce Chester suites from	$79.95
Small table and 2 chairs	$39.95
Bookcase with glass doors	$59.95
Recliner, Brocade cover	$79.95
Recliner, Naughahide cover	$49.95
Hideabed, Loveseat	$149.95
Hideabed, Double size	$199.95
Colonial 2-pce. Chester suite. Excellent	$249.95
Odd sofa	$29.95
Rollaway cot, 48"	$69.95
Flexsteel curved sofa. Like new	$249.95
5-pce Metal dinettes from	$39.95
6-dr. Dresser and mirror	$89.95
Electric toaster	$5.95

LARGE SELECTION OF NEW GOODS ON SHOW
"FREE DELIVERY"
TRADE-INS TAKEN AND USED FURNITURE BOUGHT

UNDER THE EAGLES
753 VIEW ST.
Division of Standard Furniture
382-5111

CARPET TREND CLEAROUT
(Long Shag)
5 ROLLS MUST MOVE AT $4.95 SQ. YD.

AREA RUG SALE
ROLL BALANCES As Big As 12x20. Hundreds In Various Sizes
SAVE UP TO 50 PER CENT
Skinner and Bax — Vic. West
386-7501

LUNDS Auctioneers
BUY—SELL—APPRAISALS
AUCTIONS Tuesday 7:30 p.m.
Saturday 9:30 a.m.
926 FORT 386-3308

KILSHAW'S AUCTIONS
Friday at 7
APPRAISALS
CASH GUARANTEE
1115 Fort 384-6441

HASTINGS
HOOVER JUST ARRIVED
New Hoover upright vacuum cleaners special, $78.88 for all types of carpets. Hurry! Limited quantity.
382-6811 2100 Douglas

CHAIN SAWS
SALES—SERVICE—PARTS.
HOMELITE CHAIN SAWS
5 models, from $124.95.

VIC LAWNMOWER HOSPITAL
834 Johnson Street 386-6338

DID YOU KNOW? YOU DON'T have to pay a big price to own a dependable Maytag dishwasher; the model 200 built-in has the washing ability of the more deluxe models and sells for only $419. Butler Brothers, 1720 Douglas. 383-6911.

MOVING: BLACK AND WHITE TV, hi-fi combination, golf clubs, double bed, chest of drawers, mattress, electric fixtures, clothes hamper, washer and dryer, drapes, circular Skil saw, and dresses, size 16, etc. 479-7819.

MAYTAG DEPENDABILITY!
The one thing you can't put a price on. Get your washer today at C. TALYOR Home Appliances Ltd., 707 Johnson. 383-3281.

KENMORE HEAVY DUTY 2-speed 4-cycle automatic washer, white, 29" wide, like new, $250. 479-1517.

FULL LENGTH BEIGE FLORAL drapes to cover 42", $200; Viking floor polisher, $15; Philco stereo, $50. 477-5017.

COPPER HOT WATER TANK, $50. Valiant pushbutton automatic transmission, $45. Covered car top carrier, $25. 652-3864.

ONE FOUR-PIECE ROCK SHELL liner will fit average tandem truck box, $375. To view on site, 3965 Fleet St. 477-9665.

ONE FIRM SIMMONS QUEEN size mattress and box spring with frame and casters, 3-months old. $200. 384-7016.

LIQUEUR CABINET WITH radio and record player as one unit $100. Perfect working condition. 385-0370 or 386-9983.

15X12 BLUE SHAG, ALSO 12X12 green Corlon lino, almost half price. 385-4286.

8' POOL TABLE, SNOOKER SET, and cues. Offers. Excellent condition. 479-6849.

GOOD 1-3 H.P. JET WELL PUMP plus 150 ft. of pipe, (both sides). $120. 478-3449.

DRAPES, PERFECT CONDItion; 1 rug; firescreen. 382-6663 after 4:00 p.m.

2,000 GALLONS OF CRUDE FURnace oil, 15c gallon. 477-9665.

TWO HEAVY DUTY SALMON fishing rods, phone 478-6116.

100 MISCELLANEOUS FOR SALE

mr. Mais
SAVE!
Brand new panasonic microwave ovens priced from $399.95
Brand new 39" mis-matched box spring and mattresses (u-haul) only $64.50
Clearance of rental TVs, 19" portables in good condition from $39.50

1821 COOK
385-2435

COMPLETE BEAUTY—SALON EQUIPMENT
THREE GERMAN MADE KADUS EXPRESS DRYERS—TWO ON SWINGING BRACKETS TO HANDLE TWO STATIONS EACH AND ONE REGULAR CHAIR MODEL. A STEAMER AND VAPORIZOR. TWO STATIONS WITH KIDNEY SHAPED MIRRORS. ONE BLACK SHAMPOO CHAIR AND SHAMPOO SINK. ONE PINK DE LUXE SINK WITH COUNTER SPACE AND BACKING AND DE LUXE INDIRECT LIGHTING OVAL MIRROR. ONE BUSINESS DESK WITH DISPLAY WINDOW. ONE HYDRAULIC CHAIR. THREE SWIVEL CHAIRS. FOUR ORANGE WAITING ROOM CHAIRS AND ONE MOBILE TRAY WITH STAND. $2,500. FIRM. TELEPHONE 478-8978.

Irvine Greenhouse
Kit's easy to assemble, 10'x12'8", $328, 10'x25, $690. Some re-cycled materials used. 2 large ventilators in roof and sliding glass door. Grow your own vegetables and flowers. Pilot model on display. Plan-a-a illustrations included. 1965 Fort St. (at McKenzie, behind Victoria Racquet Club. 477-9665.

MOVING: MUST SELL OLIVE green loveseat, $70; small cedar chest, $10; apartment washing machine, $65; fridge, $25; wringer washer, $10; double bed, $10; plastic coated single mattress, $5; wicker chair, $05 cm wooden skis with harness, $20; small desk, $15. 382-4785 or 382-0342.

STYLES OF THE 20'S AND THE 40's. Beautiful day and evening dresses, lovely tail suits (best quality never worn). Exquisite wedding dresses, jewelry and accessories, men's clothing also. We also buy and trade. Ragtime Guys 'n Dolls. 565 Johnston St. 386-6618.

Inside-Outside Latex $3.95 a Gal. Velvet Eggshell Latex $6.90 a Gal. Velvet Eggshell Latex Antique White $16.99 2½ Gal.
VICTORIA PAINT POT
2653 Douglas St.
382-6148

AUTOMATIC TELEPHONE ANswering machine, 24-hour operation. Lease as low as $13 per month. Interconnect Business Systems, 384-0145, Victoria.

UNIVERSAL TRADING CENTRE We loan money or buy on everything of value including cars. We now have a good selection of used stereos, good cameras, good cassettes, jewelery. 584 Johnson St. 383-9512.

PINE TRESTLE TABLE, 9X12 gold shag carpet, round wooden rug, large office desk, guitar, lady's imitation fur coat, lady's bicycle, double kitchen sink. 479-2797.

TWO SPANISH TWIN BEDS, new condition, $250. 4 snow tires, 700x14, $15 each, 2 snow tires, 600x13, $15 each. 388-6855.

TRUNKS, DRESSMAKER FORM and cutting board, blouses, sweaters, skirts, coats, jackets, size 16 to 18. Cosmetic Case, suitcases, 53-piece Dinner Set. 385-6579.

26" VENICE COLOUR TV, EXcellent condition, 2 years old, asking $600. Older walnut dining room suite, 9 pieces, very ornate, asking $800. Baby buggy, $20. 658-8522.

B.C. GREENHOUSE BUILDERS See our greenhouse displays at the PNE and SAANICHTON FAIR. For information and brochures phone 385-8445 anytime.

NEW WATERBEDS. KING, Queen, Double, Single, reg. $369, selling at cost $250. Assorted large black velvet paintings, $22. Watercushions, $2. 385-1108.

ONE KODAK READYPRINT COpier, will consider reasonable offers. Contact S. Kowatch at 382-3165 or 382-3106. Monday-Friday, 8:00-4:30.

ABC ELECTRIC
New and rebuilt major and portable appliances, vacuums, etc. all guaranteed. We also buy used appliances. 831 Yates. 382-7221.

SAW SHARPENING
Circular and Handsaws
One Day Service
VIC LAWNMOWER HOSPITAL
834 Johnson Street 386-8338

GESTETNER NO. 466, FULLY equipped, including 3-drawer cabinet (stand). Desk counter with filing cabinet attached, almost new. Complete $1,000. 382-8161.

GARAGE SALE: WATERBED and frame, dining near, stereo cassette, household effects, no reasonable offer refused. 15 Conard. Near corner Burnside-Helmcken.

GATE VALVES, SEVERAL sizes, 6" and 5", boiler tubing, 5", 4", 2", approximately 5,000' total. See at site, 3965 Fleet St. off McKenzie. 477-9665.

REASONABLE LIKE NEW, navy duffle coat, size 9, St. Margaret's School blazer, size 26. Phone 478-6717 after 6 p.m.

KENMORE OIL HEATER, LIKE new; kitchen set; bed; other miscellaneous household items. 383-1961.

PORTABLE SEWING MALHINE; portable typewriter; electric tin drill; viewer projector; portable television, 4 Lotus St.

NEW DELUXE BRIDGE SET, Sears broiler oven, cinnamon rug, 9x6x9, night table, swivel rocker. 385-7455.

4 NEW WATERBEDS COMplete, water cushions new, large velvet paintings. Phone anytime. 383-1108.

500 HAND PRINTED BUSINESS or hobby cards, choice of colors, $14. Popular Press, 1411 Store St. Victoria.

2 RESTAURANT TABLES, circa 36" diameter, excellent condition, $100.00 each or offers. 592-7160 after 5.

ONE CRIB WITH POSTURpedic mattress, excellent condition. $75. 385-5158, after 2:30 p.m.

BAR DOORS WITH NEW HARDware, $30. TV console, working condition, $25. New, roller skates, 7-7½, $35. 385-7462.

TWO SPEED ROTOR FAN, 20"x20" as new, $12.50; 2-automatic appliance and light timer clocks, half price. 386-9365.

CHESTERFIELD: WOODEN slide-up garage door, 8'x7'. Best offer. 386-9482.

4X8 WINDOW, $30 OR OFFERS. Two 2'10 x 6'8 doors with glass, $20 each or offers. 477-4419.

BASEMENT SALE, AUGUST 31, 9:30 to 12:30, 1:30 to 5:30; Sunday a.m. 7561 Cedar Glen Rd.

STANDARD SIZE POOL TABLE, snooker balls and 2 cues. $175. 478-7240.

BRITISH INDIA RUG, 9X15 offers. Phone 598-8585 between 5-7 p.m.

WHITE INTERNATIONAL HARvester fridge, $75, white Kenmore stove, $125. 382-5048.

PRICE'S LOCK AND SAFE LTD. Safes, Locks, Keys
847 Fort 384-6221

OUTDOOR INCINERATOR BARrels, ready to use, free delivery. 544-95. 383-1328.

SPEED QUEEN DRYER, $100. Twin stroller, $25. Both good condition. 477-5339.

McLARY FRIDGE, FROST FREE, was over $400, sale $150. Excellent condition. 385-0370 or 386-9983.

TV, DINING ROOM SUITE, fridge, stove, beds, couch, carpets etc. 386-9305.

YAMAHA ORGAN FOR SALE. Phone 385-6083.

100' OF PICKET FENCE. BEST offer. 388-4839.

100 MISCELLANEOUS FOR SALE

RUGS, ELECTRIC FLOOR POLisher with waxing attachment, electric coffee pot, 5-piece aluminum and copper canister set, long bamboo drapes. All almost new. 382-4481.

BEST MAYTAG PRICES
at Butler Brothers — beat the price hike with our large warehouse stock at Butler Brothers, 1720 Douglas, 383-6911.

½-TON TRUCK BOS, ALUMInum, approx. 6-x6-x8', $75. 658-5832 anytime.

OFFERS FOR 9 CU. FT. REfrigerator and 40" stove. Phone 598-8395 after 6 p.m.

MOFFAT STOVE, $60; FRIGIdaire fridge, $30; desk, $20; miscellaneous items. 384-7487.

ASSORTED USED WINDOWS, also two large plate glass windows. 592-9515.

GRANDFATHER CLOCK; TEA wagon; chest; dining table; TV; misc. 385-5126.

APARTMENT-SIZE HOOVER Washer Spin-Dryer combination, $75. 598-2458 after 4.

FREE: WOOD CRATES, IDEAL for fencing or kindling. Allied Glass. 388-5108.

MOVING, CHEST OF DRAWERS, white, modern, long coffee table, end table, mirrors, 383-0502.

12'X18' OVAL CELECO ABOVE ground swimming pool, filter, etc. $225 firm. 478-7764.

NEW 5 CU. FT. BAR FRIDGE, wood grained, $125. 383-1541 after 5 p.m.

9X9 TURQUOISE WANDA weave rug, $60. Phone 478-1234.

WASHER AND DRYER FOR sale. Offers. Phone 382-0823.

PRACTICAL BARBER'S STYLING chair, $35. 478-4193.

ONE LARGE STAGHORN FERN, $20. 386-7835.

GIRLS 3 SPEED BIKE, $25. VIOlin, $50. 598-5607.

BERKEL MEAT SLICER, EXcellent condition $200. 385-0612.

APPLE BOXES. 479-3210 AFTER 6 p.m.

5' X 5' MARBLE, $125 WHITE with grey. 383-4230.

RAW WOOL FOR SALE, phone 478-7267.

103 MISCELLANEOUS WANTED

THE SALVATION ARMY Needs your re-usable clothing, furniture and household goods. "Help us to help others." Family Thrift Stores, Victoria, Sidney and Langford. For pickup — 386-3205.

WANTED AS TRADE-INS ANYthing of value . . . tools, garden furniture, dishes, hardware, doors, lumber, furniture or appliances as trade-in on new home furnishings. The Traders, 715 Finlayson St. Phone 388-6264. Open nightly till 9 p.m.

WANTED: COMPONENT stereo containing cassette tape recorder, receiver, turntable and speakers. Also, Salmon fishing rod. 386-1063.

PIANO WANTED FOR STORAGE, rent (about 11 mos.) or purchase by visiting professional family. Cartage arranged. Phone Dr. Edwards, 477-4398.

OLD WALLPAPER DESIGNS — repeats of patterns from 1860-1900. 565 Johnson St. or 388-5233. We reprint them.

BUYING ALL CANADIAN AND U.S. silver coins. Dollar, halves, quarters and dimes. Van Isle Coin and Stamps, 821 Fort St.

WE BUY FURNITURE, HOUSEhold goods, pictures, tools, etc. Best cash prices. 386-0467 anytime. hold goods, pictures, tools, etc.

DINING ROOM SUITE, DISH washer, crown derby, R. Dalton figures, old silver. 384-2225.

GOOD BOOKS ALWAYS BOUGHT
HAUNTED BOOKSHOP
822½ FORT 382-1427

DOUBLE PEDESTAL OFFICE OR writing desk. Approximately 58"x27" or larger. 383-2636.

FRIDGES AND FREEZERS bought. 598-7422. All-temp.

GARAGE WANTED TO RENT
388-4505

WANTED TO BUY DEEP freeze, 12-14 cu. ft. Phone 658-8768.

36" BED WITHOUT MATTRESS, phone after 6 p.m. 478-6210.

WANTED: 700-16 HEAVY TRUCK chains. 642-5455.

WANTED: RADIO-TV REPAIR equipment. 386-9726.

WANTED: SINGLE BED
478-8020

WANTED: TWO MAN TENT
479-7795

109 MISCELLANEOUS TO RENT

SAWYER SEWING CENTRES
RENT TO OWN
Domestic and Industrial
840 Fort St. 388-6228

115 SWAPS

BELL AND HOWELL 16 MM sound projector; value $350. Small economy 1962 4-door Falcon sedan, reliable transportation, government tested, rubber and running condition A-1; value $450. Commercial coin automatic coffee, tea, hot chocolate machine. Value $350. Swap for down payment on building lot or ? 385-4623, 386-1684.

TRADE BUILDING LOT TWO blocks from Shawnigan Lake Village, value $10,500, for good power cruiser. 743-2341 Mill Bay evenings.

WILL TRADE 11' CUSTOM-BUILT deluxe camper for 17' or 18' fibreglass boat with inboard-outboard motor. 478-3784.

MCCULLOCH SCOTT OUTBOARD motor, 14.1 h.p., with gas tank, for hunting rifle of same value. 477-9704.

Looking for motel or other revenue venture — see my ad in House for Sale captioned 'Unique'

'73 VW SUPER BEETLE, VALUE $2,500, for truck or van. 386-9726.

FOR SALE OR SWAP, VINTAGE 1953 Kaiser, offers. 382-1104.

117 ANTIQUES

JOHNSON AND SMALL BOOKsellers. Specializing in Canadiana and books for collectors. Libraries purchased and appraised. 12/1 Pandora. Open 12-9.

MAGGIE CAMPBELL'S Antiques. Victorian Walnut Inlaid Loo table, 4 ft. 3 in. x 3 ft. 3 in., 19th C. Worcester dessert set. Corner Moss and Fairfield Rd. 382-4814.

SMALL INLAID CHINA CABInet, $95. Silver key-wind watch, $55. Fancy silver watch fob, $75. 12 small old dolls, $100. 598-5537.

VICTORIAN SETTEE, HATE TO sell but leaving. First $295 takes, large mantle chime clock $95. 479-4970.

2,700 ANTIQUE BOTTLES TO BE sold in one parcel. Call days 112-485-4644, nights 112-485-2626.

THE ISLAND GALLERY NEXT to the Oak Bay Theatre. Closed Mondays.

PINE HARVEST TABLE, 11 FT., circa 1830 Ontario. $950. Private. 382-7991.

ANTIQUE PUMP ORGAN, OVER 100 years old. $450. 478-9235.

120 GARDEN SUPPLIES

SIX H.P. SHREDDER-BAGGER, excellent condition, $120. 477-4939 after 4 p.m. and weekends.

Fertilizer

OLD COW MANURE, 7 YARDS $45. Bag $1.75. 385-7220.

Plowing, Rotovating and Cultivating

DON'S TRACTOR SERVICE
Rotovate, plow, grass cutting, loading and hauling. 477-3913.

Top Soil, Rocks and Fill

SCREENED TOPSOIL WITH MAnure and sand, added, $10.00 per yard delivered, minimum 6 yards. Garden sand $4.00 per yard. Road gravel. E. Nixon Ltd. Phone 385-2333 or 385-5642.

COOPER TRACTOR SERVICE, mowing, rotovating, and all related services, estimates given without obligation. 477-1122.

BLACK TOP SOIL, $3.50 PER yard plus delivery. Percable fill, $3 per yard and up delivered. 479-6853, 652-1440.

SOIL TEST OUTFIT (SIMPLEX), unused. Cost $70. Offers. 642-5988.

120 GARDEN SUPPLIES

Top Soil, Rocks and Fill

CLEAN SHREDDED BLACK loam, 7 yards $45. Bag, $2. Sandy loam, 7 yards $42. 385-4356.

OUR SOIL IS BETTER! BLACK rich shredded. Time for Fall lawns now. 383-1532.

PEAT SOIL, 12 YARD LOADS, $6 per yard. 479-5648 or 656-1211.

OP SOIL (10 YARD LIMIT) $4.25 per yard, delivered. 479-1544.

125 PETS AND SUPPLIES

THE JUNIOR KENNEL CLUB OF Victoria is in urgent need of adult supervisors. Anyone interested in teaching children ages 10-16 the care and training of dogs, kindly phone 656-4195 or 658-8487 for further information. Meetings held Saturday mornings during the school term, September to May in St. Stephen's Hall, Mt. Newton X Road, Saanichton.

DOG OBEDIENCE CLASSES
The North Saanich dog obedience club will commence obedience classes Sept. 5 at Sanscha Hall, Sidney. Registration, Thursday, Sept. 5, 7:30 p.m., Sanscha Hall. Information, 656-1938.

ENGLISH SPRINGER SPANIEL pups, sired by AM and Can Champion C.D. Hunting, Show. Starting at $100. Blueridge Kennels, R.R. 1, Lantzville, B.C. 604-390-4988 V0R 2H0.

LOVING COUNTRY HOME needed for beautiful white male samoyed-shepherd cross, 10 months. Very affectionate. All shots. $15. Also lovely half Siamese kitten. 478-8940 evenings.

HARLEQUIN DOG TRAINING classes including a puppy class, start on Tuesday, Sept. 10th at 8 p.m. in St. Dunstan's Church, corner of Tyndall and San Juan. 598-8456 or 479-2272.

WEIMARANER — 1-4 MONTH male, 1 20-month female. Both excellent temperament, raised around children. Very reasonable. 383-2024.

MINIATURE SCHNAUZERS Show and Pet quality available. Thomas Kennels Reg'd. General Delivery, McLure, B.C. 672-5857.

ONE MALE DOBERMAN, 2 years old, neutered, good with children, reasonable to good home. Can be seen at 4965 Rocky Pt. Rd.

HEALTHY 3-MONTH-OLD SHEPherd Husky pup, had shots, begun training. Phone 479-5792 after 5 p.m.

WHITE REGISTERED POODLE, open to offers. Wanted Hamster, budgies and other birds, will give good home. 382-0544.

BLACK LAB CROSS PUP 6 weeks old. $10. Large bird cage with nesting box, and 5 budgies, $25. 388-9270.

9 MONTH-OLD TERRIER, GOOD with children and other dogs, house trained, master has asthma. 656-5480.

URGENTLY NEEDED GOOD home for tortoise shell female cat, good natured, about one year old. 386-2017.

REGISTERED MALE BRINDLE boxer, 1 year old, to good home. $100. 478-8793.

REGISTERED GERMAN SHORT hair pointer puppies, 8 weeks old. 386-0948.

RED DOBERMAN PUPPIES FOR sale, no papers but are from the best blood line. $75. 652-3863.

HALF-PERSIAN KITTENS, 8 weeks, free to good home. 598-6791 after 6 p.m.

BLACK STANDARD POODLE puppies available. Top breeding. 656-5763 after 5:00 p.m.

FREE TO GOOD HOMES, BEAUtiful Hybrid Siamese tortoiseshell female kittens. 384-0936.

KITTENS, FREE, 7 WEEKS. Black and white, tabby. 385-7530, evenings.

GOOD HOME PROVIDED FOR small breed male pup. Spaniel type preferred. 658-3607.

GIVE AWAY TO VERY GOOD home, 1 male tabby cat, very affectionate. 384-5071 after 6:00.

THREE LAYING HENS, $6. TWO guinea pigs, $1, 3 singing finches, $5 each. 592-3570.

SIAMESE KITTENS FOR SALE, males, $20, female, $15. 383-2444, after 5 p.m.

REGISTERED FEMALE GERman Shepherd, 8 months, $75. To good country home. 386-3691.

VARIOUS COLOURED BABY guinea pigs. Free to good homes. 384-3189.

FOUR ADORABLE 6 WEEK OLD puppies, mother pure Sheltie. 478-7617.

BUDGIES FOR SALE—BREEDing stock. 592-9210.

FREE KITTENS LOOKING FOR home. 592-9555.

HALF POODLE PUPPIES, $25. 383-6039.

TABBY KITTEN, FREE TO good home. 382-4737.

ONE 2-YEAR-OLD MALE DALmatian for sale, $50. 592-0790.

REGISTERED MINIATURE Dachshund pups. 384-3001.

HOMES FOR FOUR KITTENS wanted immediately. Call 382-1915.

3 FEMALE LAB PUPS FOR sale. 479-8017.

FREE PUPPIES, SHEPHERDSamoyed. 383-5074.

127 CHICKS, POULTRY, HATCHING EGGS SUPPLIES

HEAVY LAYING HENS, $2.25. 7 month Leghorns, $3.00. 5 month Whiterock Pullets, $3.25. White-ack Cockerels, $3.00. White Chinese geese, $5.00. 478-7617.

FOR SALE: SILKIES, ENGLISH Rosecomb Bantams, Jeps, pigeons, various breeds. 592-0346.

PAIR OF CHINA GEESE
652-1803

128 LIVESTOCK SUPPLIES AND EVENTS

REGISTERED 8-YEAR-OLD APpaloosa Gelding, has some show experience, experienced rider only, good home essential. $400 or nearest offer. 112-647-5530 between 5-7 p.m. weekdays.

"KANAKA BAY" QUARTER Horse-TB Bay Gelding 15.2 hh, trained English and western. Successfully shown in halter and performance classes. Reasonable to good home. 758-9603, Nanaimo.

1 REGISTERED 2-YEAR-OLD Arabian filly bay, $350. 1 registered 1-year-old Arabian gray filly, $275. Both Kevin Image breeding. Phone 748-8910, Duncan.

5 YEAR OLD, REGISTERED quarter horse mare, showy chestnut, English and western. Excellent road and trail horse. Good show prospect, $700. 656-5045.

SIX YEAR OLD GELDING, 15.1 h.h., placed consistently in local shows. Jumps four feet. Ideal Jr. Horse, $350 or offers. Sacrifice to good home. 592-6388.

8-YEAR-OLD STURDY GOODlooking Gelding, gentle manners, sound, safe ride, English or Western. $300. 478-2468.

FOR SALE—TYPY 7½ ARAB grey gelding, 6 years, top show quality, English and Western. Chilliwack, 795-7716.

BOARDING HORSES, GOOD PASture, Riding ring and box stalls available. Grooming and exercising optional. 479-1854.

BOARD FOR 1 HORSE AVAILable Sept. 1. Box stall, ring, within 4-mile circle, $75 per month. 479-2028.

ATTENTION: ALL YOUNG AND old Horsemen, horses broken and trained for all purposes, Western, pleasure, Gymkhana, etc. 479-8017.

4H BEEF AND LAMB SALE, Monday, September 2, Saanichton Fair Grounds, 5 p.m.

LARGE APPLE PRESS FOR making juice and cider, asking $400. Offers. 642-5988.

HALF ARAB GELDING, 14.2 HH, excellent horse for beginner and children, phone 383-2638.

HEREFORD COW WITH CALF, $525; 2 Hereford steers for sale, 479-7298.

4-YEAR-OLD PART ARAB horse, good with children. Offers. 642-3830.

DOUBLE HORSE, DOUBLE axle, home-made horse trailer with brakes. Offers. 642-3830.

SAANEN BUCK SERVICE, TWO registered mature bucks. Unrelated. 652-1508, Harold.

FEED POTATOES FOR SALE, $25 per ton, 652-1582, 6858 Pat Bay Hwy.

HORSES BOARDED. 652-4777, Central Saanich.

GOAT FOR SALE, 7 MONTHS old, cute and playful. 478-7563.

128 LIVESTOCK SUPPLIES AND EVENTS

HAY FIRST CUT, NOT RAINED on, in barn. 652-1452.

REGISTERED HEREFORD COW, $450. 652-3498.

FOR SALE: STRAW AND HAY. 478-4457.

STRAW, ALSO WHEAT FOR sale, 478-1876.

130 HEAVY EQUIPMENT AND MACHINERY

3½ YD. READY MIX TRUCK, S.E., single axle Ford; 6½ yd. ready mix truck, P.T.O., GMC tandem; 7-9 yd. ready mix truck, S.E., IHC tandem; 7-9 yd. ready mix truck, S.E., Dodge tandem. Michigan loader, 2 yds. Allis — Chalmers loader, 3 yds. Terex loader, 3½ yd. 3 compartments steel hopper; sand and gravel scrubber; deep well pump and motor (200 G.P.M.) TD 14 crawler dozer, I.H.C. 150 crawler loader, Ford diesel backhoe loader, phone days, 658-5235.

CHICAGO PNEUMATIC 210 CFM rotary compressor, GM diesel power, good working order, $1950. Phone 478-3113 or 385-8856.

8 YD. GRAVEL BOX WITH hoist and pump, $550. 10-ton Carco winch with P-T-O $300. 479-6853 evenings.

CAT D-2, 1956, HYDRAULIC blade, good operating condition. Complete with $2,000 spare parts, $3,200. 479-6853, evenings.

NEW WELDING DECK, TOOL boxes. Miller Big 40 (1974). Call 592-2833.

THOMAS LOADER, MODEL 1200 G, with Tandem trailer. 383-8464.

135 FARM IMPLEMENTS

MASSEY-FERGUSON FARM lawn and garden tractors. Light construction machinery. Your local dealer
M and H Tractor and Equip. Ltd. 6429 Pat Bay Hwy. 652-1755

138 LEASE VEHICLES

PURCH-A-LEASE
A New Toyota or Used Car
First month's deposit delivers a new or used car or truck of your choice. Pay monthly payments until you have established your down payment. All payments apply to purchase price. ONE HOUR DELIVERY. O.A.C., BANK FINANCING UP TO 60 MO.
MR. OSINCHUK
Purch-a-Lease Mgr.

NEW CARS

74	1200 2-DR. SDN.	$68 Mo.
74	1600 WAGON	$76 Mo.
74	CELICA LT.	$92 Mo.
74	CELICA ST.	$99 Mo.

USED CARS

74	GRAND AM	$165 Mo.
74	VENTURA	$101 Mo.
68	MUSTANG Conv.	$88 Mo.
71	MONTE CARLO	$110 Mo.
69	MUSTANG FB	$88 Mo.
67	CUTLASS (air)	$76 Mo.
68	FIREBIRD Conv.	$80 Mo.
69	CUTLASS Conv.	$68 Mo.
69	TOYOTA, auto.	$58 Mo.

TRUCKS

74	HILUX P.U.	$79 Mo.
74	FORD F250 PU	$130 Mo.
74	GMC Custom	$128 Mo.
72	FORD Van	$90 Mo.
71	FARGO Van	$82 Mo.
73	CITATION Motor-home	$320 Mo.

PLEASE CALL PERSONALLY
MR. OSINCHUK
PURCH-A-LEASE MGR.
386-3516
OUT-OF-TOWN—CALL COLLECT
METROCAN HOLDINGS LTD.
624 Finlayson D.L. 8156

150 CARS FOR SALE

Speedway
VOLKSWAGEN PORSCHE AUDI
SEE THESE 3 SPECIAL
Volkswagens with low mileage and very good condition

1969 VW Beetle convertible. Light blue finish.

1970 VW

150 CARS FOR SALE

McCALLUM

DATSUN

VOLVO

McCALLUM

1101 Yates at Cook

382-6122

72 DATSUN 510 4-speed

72 TRIUMPH Spitfire

72 DATSUN pickup and Capilano camper.

73 DATSUN pickup, automatic, radio

70 V.W. Beetle

69 MAURADER X100. Loaded!

71 GREMLIN

Dealer Lic. D6822

McCALLUM MOTORS LTD.

1836 Island Highway
Colwood Corners
478-1741

Have we got a car for YOU!!

74 DATSUN 710, 4-door sedan. 4-speed, radio, vinyl roof.

73 DATSUN pickup, automatic, and BUCANEER campher shell.

73 DATSUN pickup and canopy. 4 speed.

73 VALIANT 4 door sedan. V8, automatic, power steering, power brakes, radio, radial tires, vinyl roof. Only 4,500 miles.

72 PINTO 3 door runabout.

72 FORD ¾ Ton Crew Cab, 4 speed, radio.

72 VEGA Hatchback, 4 cylinder, automatic, radio.

71 V.W. Beetle.

69 ACADIAN BEAUMONT wagon, V8, automatic, radio.

68 VALIANT sedan. V8, automatic.

67 PONTIAC station wagon. V8, automatic, power steering, power brakes, radio.

BANK RATE FINANCING

NO DOWN PAYMENT

McCallum Motors Ltd.

Dealer Lic. D6820

Sale Priced

180 ISLAND HWY. DUNCAN
748-2951

'69 VIVA	$ 647
'66 DODGE	$ 411
'65 FORD ½-ton	$ 851
'65 CHEV. S-W	$ 612
'65 RAMBLER Auto.	$ 329
'65 METEOR AT. HT.	$ 444
'66 COMET	$ 444

2936 DOUGLAS AT BURNSIDE
386-8385

'66 COMET S-W	$ 547
'65 PONTIAC Auto.	$ 357
'64 FORD Auto.	$ 79
'66 FORD Auto.	$ 549
'61 FORD	$ 99
'60 AUSTIN	$155

Palm Motors

Dlr. Lic. No. D-8084

GOOD TRANSPORTATION
Economical 1964 Pontiac, four-door, 6-cylinder, automatic transmission, radio, regular $495, on sale three days only at $375. D6905. Capri Motors, 385-3512.

LOW MILEAGE
1966 Ford Falcon, compact, four-door, purchased new in Victoria, 6 cylinder, automatic transmission, radio, $1250 firm. D6905. Capri Motors, 385-3512.

WANTED: 1965 — '66 FORD Falcon, standard, 2-door body; also 1969 Ford 302 starter motor. Phone 658-5132.

'66 PARISIENNE, 4-DOOR HARDtop, V-8, automatic, power steering and brakes. $650. 826 Crescent Rd. 598-2881.

'61 CAMPER VOLKS, NEW brakes, tires, paint, engine, still under full factory warranty. $2500. 592-6513.

'68 CHEV V8 AUTOMATIC, Rebuilt motor. $550. 1826 Crescent Rd. 598-2881.

1966 VOLVO 4-DOOR 122S 60,000 miles, automatic, radials, excellent condition. $1500. 386-1720.

'61 CADILLAC SEDAN DEVILLE, full power, very good condition, $850. firm. 385-6531.

MUST SELL PORSCHE AND Volkswagen-powered Dune Buggies. 656-2939.

1970 DUSTER 318 4 SPEED, good shape, offers. 382-2355.

71 MACH 1 351, RAM AIR 4, offers. 478-9168 after 6 p.m.

'61 CHEV, $75
385-3025 After 6 p.m.

150 CARS FOR SALE

Brian Holley

INVENTORY CLEARANCE SALE

Do We Need

SPACE!

UNDER $4,000

71 ALFA ROMEO 1300 G.T. VELOCE, dark blue-black, fantastic $3895

73 CELICA S.T. automatic, Mag wheels. AM-FM and 8-track $3695

72 VW Bus-camper, conversion $3895

UNDER $3,500

73 DATSUN 610 wagon, automatic, white-blue, 1 owner, immaculate $3495

70 DATSUN 240Z. Silver with black vinyl top. Low miles $3495

UNDER $3,000

2 FIAT 124 special automatic, radio, red-black, 1 owner $2895

UNDER $2,500

72 FIAT 128, 4-door, one owner. Green-tan, low miles $2395

72 CORTINA wagon, 4-speed, low miles, radio-stereo. SPECIAL $2395

72 DATSUN 510, 2-door, automatic. Bright orange, radial tires $2395

72 FIAT 128 2-door, Yellow-black, 8-track stereo $2295

UNDER $2,000

72 VEGA Hatchback coupe, 2-speed, radio 8-track $1995

72 CORTINA 2000, 2-door, 4-speed, radio. Metallic silver. Mint $1995

71 VOLKS Beetle, gas heater, as new $1295

70 DATSUN 510, 4-door, 4-speed, radio, new tires. Like new! $1695

66 VOLVO 122S, 2-door sedan. Everyone's favourite, immaculate $1795

65 VOLVO 122S station wagon. In as new condition. Radio $1895

66 ACADIAN BEAUMONT Sport deLuxe, 2-door hardtop. Best in town $1695

UNDER $1,500

69 CORTINA G.T., new motor and radial tires. Red-black $1495

67 DODGE DART G.T., V-8, automatic, power steering and brakes, bucket seats. A steal $1495

66 FAIRLANE 2-door hardtop, new V-8, new paint, chrome wheels $1495

70 TOYOTA COROLLA 2-door, radio and Michelins. A great buy $1195

UNDER $1,000

65 VAUXHALL VICTOR 101 one-lady owner, 44,000 miles. Only $995

65 VOLKS Beetle, cleanest GT in town $895

66 MINI. Great transportation $795

Special Low Rate
BANK FINANCING!

Service Department
NOW OPEN
6 Days a Week!
8 A.M. - 9:30 P.M.

Brian Holley MOTORS LTD.

FIAT VOLVO

3319 Douglas
384-1161

Dealer Lic. D6318

NEW **SPORTS CARS**

Ready For immediate delivery

M.G.B.'s TR-6's SPITFIRES

Good colour selection available

PLIMLEY

BRITISH CAR CENTRE
1010 Yates 382-9121

Dealer Licence D-5852

150 CARS FOR SALE

S&H TOYOTA

100 GALLONS of gas with purchase of **New Toyota!** During August

'71 DODGE DEMON

Loaded with Extras

TOP DOLLAR On Your TRADE!!

73 MARK II wagon. 6 cylinder, power steering and brakes, AM-FM radio plus many extras $4295

73 CORTINA, low mileage, radio, vinyl roof $2695

73 VALIANT 2-door hardtop, completely loaded. Low mileage $3995

73 TOYOTA CORONA station wagon. Radio and tape deck, side mouldings and roof rack $3395

73 PINTO auromatic, radio, low mileage. Yellow. Vinyl roof. NOW ONLY $2895

73 TOYOTA COROLLA 1600, radio. $2895

72 TOYOTA HILUX. 25,000 miles $2495

72 TOYOTA CORONA 4-door, automatic, low mileage, radio. Finished in red. $2795

71 TOYOTA MK II 2-door hardtop. Real nice car. Radio, yellow with black roof $2595

71 VW BUG, automatic, orange and very clean! Radio — A real nice car $2195

71 TOYOTA COROLLA 1600, 4 door sedan, radio, 4-speed $2195

70 TOYOTA MK II Wagon, automatic, radio. $2195

70 FIAT 850 Sports convertible. Immaculate condition $1995

70 VAUXHALL Victor 4-door sedan, low mileage, turquoise finish $1595

69 SUNBEAM station wagon, automatic $1695

69 SUNBEAM Alpine, radial tires. Radio, 4-speed, only $1395

68 BEAUMONT 2-door hardtop. Nice car ONLY $1795

66 BUICK Skylark, 2-door hardtop, radio, power steering, power brakes, console automatic. Real nice car. $1595

65 MERC. ½-ton and camper. Motor completely overhauled $2495

No Down Payment
BANK FINANCING AVAILABLE

SAUNDERS & HITCHMAN

Sales & Service Ltd.

2040 CADBORO BAY ROAD AT FORT AND FOUL BAY

DEALER LICENCE D5021

592-2471

JUST ARRIVED

'70 CAMARO

Rally Sport
Full Price $2879

Just traded a beautiful eye-catching pony car finished in clean, fresh corinthian white with deep ebony interior, features include 307 H.P. motor. Console automatic, power steering, factory installed push button radio with deep tread white wall tires. No other stock like this anywhere in British Columbia! Save money here now. No cash needed, immediate financing, any trade accepted. Phone for free credit check.

Garden City Auto Sales

2978 Douglas Street 382-9111
Dealer License D5-605

ART'S CAR SALES
310 BAY ST.
Good selection of lower priced cars, trucks and vans. 383-8302. D.7703.

1969 JEEP WAGONEER V-8 AUTO., power steering and power brakes, $2,695; race car trailer kits in stock. D-5578
VICTORIA JEEP
HILLSIDE at ROCK BAY

68 FIREBIRD 350 V8, AUTOMATIC transmission, power steering, power brakes, mags, hijackers, good condition. 385-4648.

LEN BARKLEY INTERNATIONAL
New and Used Trucks
517 Herald St. 388-5508

1971 TRIUMPH SPITFIRE, ONE owner, low mileage. Trades accepted. 477-9166. D-7559. Shelbourne Automart Ltd.

'71 CADILLAC, FLEETWOOD-brougham, sun roof, all extras, $5,000. Phone 112-534-3643 after 6 p.m.

LEAVING FOR EUROPE, MUST sell immediately, '69 Toyota Corolla, 2-door station wagon, $1500. 479-1345 days, 652-2059 after 6 p.m.

60 CHEV, TESTED TILL '75, runs, $100. 592-2820.

LAND ROVER FOR SALE, A-1 condition. 383-2827.

1963 MERCEDES BENZ 1200. Must sell. Will not trifle. 658-8276.

1968 LAND ROVER. 478-4284.

1969 ROVER 2000 TC. $1,500. 656-5309 or 656-5591.

150 CARS FOR SALE

DePAPE

Get in on a **"BUY"**

Sports Cars

'74 CORVETTE
Panel top, 350, V-8, automatic, power steering, power brakes, power windows, stereo radio, tilt and telescopic wheel, leather interior, radial tires, only 2000 miles. Balance of factory warranty available. Beautiful.

74 TR6
Radio, tape deck, radials, 3500 miles, as new

73 TR6
Radio, tape deck, radials, overdrive, beautiful colour, like new.

72 TRIUMPH Spitfire Roadster
Radio, tonneau cover, sharp color, immaculate throughout.

70 FIAT 850 ROADSTER
New top, new paint, cute as can be. Be quick for this one.

74 CHRYSLER 'NEWPORT'
2-door hardtop, factory air conditioning, power windows, power steering, power brakes, vinyl top, only 2,500 miles, a gorgeous automobile with fantastic savings.

'73 VOLVO 1800 ES
Fuel injection. Only 5000 miles, automatic, radio, a very desirable model and a rare find. Be quick.

73 GREMLIN X
6-cylinder standard, radio, roof rack. Striping real sharp low miles.

73 MAVERICK
V-8, automatic, power steering, radio, de luxe interior, only 6,500 miles, one owner, traded in us, with extended 24,000-mile warranty that is transferable. See it soon, it's new.

73 VOLVO GRAND LUX
Fuel injected, radial tires, leather upholstery, stereo. A real beauty with only 12,000 miles. Hurry for this one.

'72 MERCEDES 350 SL
V-8, automatic, power steering, power brakes, air conditioning, stereo, hard and soft top. A very beautiful desirable car. It won't be here long.

72 METEOR MONTCALM
4-door hardtop, V-8, automatic, power steering, power brakes, vinyl top. Only 19,000 miles, exceptional.

69 COMET SPORT COUPE
302, V-8, automatic, power steering, reduced for immediate sale.

69 DATSUN
4-door tested and ready to go

65 HILLMAN MINX
4-door automatic, runs great, economy plus.

'65 MERCURY
4-door, power steering, brakes, windows, 6-way seat. Local one owner, with low mileage. A car that you must see to believe, come now.

'62 MERCEDES 230
4-door, 4 new Michelin tires complement this exceptionally cared for automobile that practically looks like new. A must see.

HEY!
GUYS and GALS
FUN VAN
Stereo, carpeting, mags, tires, bed cupboards. Gorgeous looking with special paint. Hurry guys and Gals.

DePape Motors Ltd.

384-8035

ALL CARS inside for your shopping comfort. DRIVE INSIDE PARKING & SHOWROOM

760 JOHNSON STREET

Rear of Shell Station
Dealer Licence No. D6302

J. C. MOTORS

'74 ASTRE wagon AT	$3795
'73 MAVERICK 6-cyl., auto.	$3195
'73 CADILLAC coupe-de-ville	$8995
'71 DATSUN 240-Z 4-speed	$3995
'71 PINTO auto	$1995
'70 TORINO GT V-8, auto.	$2195
'69 CHARGER RT 440 auto	$2795
'69 FAIRLANE 429 4-speed	$2395
'68 COUGAR, V-8, auto.	$2095
'67 CHRYSLER 300 Htd.	$1395
'66 FORD sedan, V-8, AT.	$ 695
'67 FAIRLANE 2-door, V-8	$1095
'64 FORD wagon, V-8, AT.	$695
'62 KARMAN GHIA 1500	$595

837 YATES ST. 384-0921
Dealer Licence No. D-8191

1971 TOYOTA LAND CRUISER, 4 wheel drive. Complete service records for your inspection, carefully maintained by original owner. Exclusive Ziebart rust preventive treatment when new, this vehicle has had no off-road or bush use. See at 1562 Richardson, 598-6169. $3750.

1971 PINTO 2-DOOR RUNABOUT, only 23,500 miles, $1995, terms can be arranged. Call Diane, 383-1780 or 383-0272.

1972 FIAT 128, 15,000 MILES, ONE owner, lady driven, 33 miles per gallon, 656-4191 or 656-5438.

1969 VOLVO, 145S, STATION wagon, with radial tires. $2650. 652-3306.

'71 DATSUN, $1,000. APT. 8—834 Esquimalt Rd. 388-6140.

'74 VW THING, RADIO, 3,000 miles. $3700. 384-8109.

VW 1959 — GOOD TIRES AND engine. Asking $275 firm. 384-8916.

150 CARS FOR SALE

METRO TOYOTA

68 Buick Htp.
73 Pinto Wgn.
69 Mustang
68 Beaumont 296
74 'Vette panel top
74 Cadillac Eldorado convert.
69 Chevelle Htp.
67 Mustang
69 Triumph Spitfire
71 Chevy Nova
72 Celica
74 Gremlin X
68 Mustang GT convert.
69 Chrysler 4-dr. Ht., loaded
69 Dart GT 2-dr. Ht.
68 T-Bird
70 Pontiac Firebird Esprit
72 Datsun F.B.
69 Cougar convert.
72 Crown 4 dr. sdn.
70 Parisienne
69 Charger
72 MGB
67 El Camino
70 Parisienne
68 Torino wgn.
73 Hilux
72 Chevelle 4-Dr. Sedan
70 Duster 340
67 Cutlass (air)
73 Corona A.T. (air)
68 T-Bird Landeau
74 Alfa Romeo Spyder conv.
69 Crown wagon, A.T.
69 Firebird 4-Speed
74 Pontiac Gran AM
73 Meteor Silver Anniversary, 2-dr., Htp.
68 Dart Htp.
70 Townsend wgn.
70 Skylark wgn.
68 Mustang convert
74 Pontiac Hatchback
73 Celica
71 Monte Carlo (air)
69 Olds convert.
68 Firebird convert.
71 Pontiac Catalina 4-dr., Htp.
74 Pontiac Grand Prix, loaded
74 Nova 4-dr., sdn.

METRO TOYOTA

ALL CHECKED BY **ESSO IMPERIAL CAR CLINIC**

REMEMBER AT METRO ALL REASONABLE OFFERS WILL BE ACCEPTED.

100% FINANCING AVAILABLE.

OPEN
9 AM-10 PM
Metro Toyota Ltd.
624 Finlayson
Dealer Licence D6455

386-3516
386-3517

METRO TOYOTA

69 VAUXHALL Viva, 4-speed, radio, low mileage, good transportation, $881. STRAIT MOTORS, Quadra at Pandora, 384-8191 or 382-2219. D-7821.

67 COUGAR, 289 V-8, automatic, new paint and new vinyl, -1795. STRAIT MOTORS, 384-8191 or 382-2219. D-7821.

'71 OLDS 442 W-30, HIGH PERformance, 455, $4,000 or offers. 383-7438.

'59 MG MAGNET, GOOD RUNning condition. $250 or offers. 592-7504.

1965 FORD FAIRLANE, Excellent mechanical condition, $650. 478-7385.

BEAUTIFUL WHITE 73 VW BUG, 13,000 miles, gas heater, radio, 384-1067.

1973 240Z, LOW MILEAGE, sunroof. Extras. $5000 firm. 748-9535.

1965 CORVAIR, NEW TRANSMISsion, good motor, what offers? 478-2851.

CLASSIC 1949 CHRYSLER ROYAL 9-passenger, in very restorable condition. Best offer. 388-9676.

1965 VOLKSWAGEN STATION wagon for sale. A-1 running condition. $950. Phone after 5, 598-5830.

'53 VAUXHALL VELOX, GOOD running order. Economical transportation. Offers. 479-6293.

150 CARS FOR SALE

DOUGLAS VOLKSWAGEN PORSCHE AUDI

YOUR LARGEST VOLKSWAGEN DEALER ON THE ISLAND

TRUCKS TRUCKS TRUCKS

72 FORD ½-ton pickup and canopy. Completely equipped for trailer towing. Full power, automatic, 19,000 miles $4395

74 FORD ½-ton pickup. Low mileage, canopy, automatic transmission, power steering, power brakes, 461, V-8. Explorer package. Hard to find model priced at $5295

2 FORD F250, ¾-ton, 28,000 miles, excellent running condition. Priced to sell at $3695

72 FARGO 4x4 — 100 series. Excellent condition, throughout. Ideal unit for hunters $3895

74 VW Window van, extra seat $4995

73 VW Window van, radio $4395

73 VW Window van, automatic transmission, radio, sun roof, low mileage $4995

72 VW Window van, low mileage $3695

72 VW Van. Excellent throughout $3495

72 VW 7-vassenger bus. An excellent unit $4395

71 VW Window van, 4-speed, radio $3595

71 MAZDA pickup. Good condition $1995

RECREATION VEHICLES

74 ECONOLINE FUNCRAFT raised top campoer unit. Low mileage, like new throughout $7195

73 FORD F250 ¾-ton camper special. 5000 miles, automatic transmission, power steering, power brakes with fully equipped 10½' SECURITY camper $8795

73 SHASTA 16' fully self-contained travel trailer. Luxury features include 2-way fridge, 3-burner range with oven, toilet and shower. Beautifully maintained $2995

71 VW WESTFALIA, fully equipped. Immaculate condition. Priced to sell at $4195

CARS

74 MUSTANG MACH. II	$4985
74 AUDI 100 LS	$5895
73 DATSUN 1200	$1995
2 CORTINA	$2195
72 VOLVO 144 A.T.	$3995
71 COUGAR XR7	$3595

Plus a Terrific Selection of Used Volkswagens

Immediate Delivery
Bank Financing

Douglas Volkswagen Ltd.
Porsche Audi
3329 Douglas Street

388-5466

Dealer Lic. D7052

GO IN STYLE
'70 FORD GT.
RANCHERO
Full Price $2899

Why walk? It's a big country, for little or no money down you can drive home tonight in this gorgeous Copper kettle, fully equipped, semi-pickup Ranchero. We pay off the lien on your present trade and in some cases lower your payment. Phone now for courteous credit information. Cash buyers welcome. Out of town, call collect. Open till 10 p.m. Monday to Friday. Saturday to 6 p.m.

Garden City Auto Sales

2978 Douglas Street 382-9111
Dealer License D5-605

1970 250C
MERCEDES BENZ
Complete history, phone for appointment to view. 384-7138, 658-7093.

67 BEAUMONT 4-door hardtop, power steering, small V-8. New paint. $1090. STRAIT MOTORS, Quadra at Pandora, 384-8191 or 382-2219. D-7821.

'51 ANGLIA 427 CHEV TURBO Hydromatic. Many extras, 99% complete. $1,000 cash plus trade. Will sell engine separately. 384-0111.

'65 MALIBU 2-DOOR HARDTOP. V-8, new tires, new paint, new shocks. Excellent running car. $1200 firm. 478-8525.

IMMACULATE 1967 COUGAR, power steering, 3-speed automatic, Super Sport wheels, letter tires, bucket seats. $2195. 385-4942 after 5 p.m.

FOR SALE OR SWAP VINTAGE 1953 Kaiser, offers. 382-1104.

1969 VOLVO 144S. GOOD CONDITION. 975 North Park. 384-8864.

150 CARS FOR SALE

SUBURBAN MOTORS

North on Douglas

HOME OF
LINCOLN, MERCURY, METEOR, MONTEGO, COUGAR, COMET, BOBCAT, CAPRI AND FORD TRUCKS.

73 TRIUMPH SPITFIRE, 4-speed, 8,000 miles $3495

73 CORTINA 2-door, automatic, radio, 10,000 miles $2995

72 DATSUN 2-door, 4-cylinder, 4-speed, radio, 18,000 miles $2095

70 TOYOTA wagon, 4-cylinder, 4-speed, radio $1495

69 METEOR 2-door hardtop, V8, automatic, power steering, power brakes, radio, vinyl roof $2595

68 DATSUN wagon, 4-speed $1295

66 FORD 2-door hardtop, 7 Litre, V8, 4-speed, radio $995

SMALL PICKUPS

73 COURIER, 4-cylinder, 4 speed $2595

73 TOYOTA, 4-cylinder, 4 speed $2495

71 MAZDA 4-cylinder, 4 speed $1995

GOOD SELECTION OF NEW AND USED CARS TO CHOOSE FROM!

LEASE

74 BOBCAT VILLAGER WAGON
Automatic, roof rack. $100 per month on 36-mo. lease.

Lease Dept.

SUBURBAN MOTORS

WIDE OPEN UNTIL 10 P.M. WEEKDAYS
6 P.M. SATURDAY

3377 Douglas St. 386-6131
Dealer Lic. D-5904

HORWOOD'S IMPORT SALE!

73 Mazda RX2, A.T.
73 Mazda 808 Cpe. A.T.
72 Datsun 510
72 VW Sunroof
72 Vega Hatchback
72 Mazda 1800 PU.
71 Toyota 1200 A.T.
71 V.W. Deluxe
71 Datsun 510
70 Mazda 1500 Wgn.
70 Mazda Wgn.
70 Mazda R100
69 Vauxhall Auto.
69 Rambler, A.T.
68 Vauxhall Wgn.
68 Datsun, 510
68 Cortina 1600
66 Rover TC
65 V.W. Wgn.

73 MAZDA
LEASE CARS
$AVE $600

NO REASONABLE OFFER REFUSED.

HORWOOD MAZDA

385-1451

Johnson and Blanshard

DEALERS LIC. D-7222

64 MALIBU CONVERTIBLE, REBUILT motor, 6-cyl. Automatic, 6,000 mile guarantee, new paint, new top, $1179. STRAIT MOTORS, Quadra at Pandora, 384-8191 or 382-2219. D-7821.

1970 MAZDA 1500 4-DOOR SEDAN. Excellent condition, rebuilt engine, good gas mileage. $1250. 592-7029 or 592-3069.

1961 ENVOY, $250. GOOD CONDITION. Evenings 479-1107.

'58 MORRIS MINOR, 2000 CC 4-speed, offers. 478-2304.

150 CARS FOR SALE

METRO ALFA ROMEO

SUPER LOT IN SIDNEY

TRUCKS

74 GMC ¾-ton Sierra Grand

72 DODGE ¾-ton van. 8, auto.

72 GMC ¾-ton Sierra Grande Camper Special

72 FORD 1-ton Super Van. Auto., P.S., P.B.

68 CHEV. ½ ton pickup.

67 DODGE 1 ton, automatic, and camper.

65 DODGE Van. 6 auto.

62 FORD Econoline

58 CHEV. 1 ton flat deck

IMPORT TRUCKS

73 Toyota, Long Box

73 TOYOTA

72 MAZDA and Canopy

71 DATSUN

68 DATSUN

63 DATSUN

CAMPERS MOTORHOMES

74 8' OKANAGAN Campers — BRAND NEW.

73—22' Citation Hi-Liner motorhome, only 600 miles.

72 WESTFALIA Camper

71 22' FORD. Fully self-contained. 3,800 miles.

67 V.W. WESTFALIA camper

CARS

73 CELICA, 4-speed

72 FORD LTD 2-Dr. Htp. Full power.

72 Corona MK II 4 door auto.

72 ALFA ROMEO Berlina

71 VEGA Hatchback, auto.

71 VW 7-Passenger bus

71 CATALINA 4-door hardtop. Full power.

64 RAMBLER 6, std.

NO REASONABLE OFFER REFUSED

IMMEDIATE DELIVERY ON ALL 1974 ALFA ROMEOS
2000—GTV
2000—SPYDER
2000—BERLINA

656-4311
656-2821

METROCAN HOLDINGS LTD.
D—8156

PHIL **MERRETT MOTORS**

9732 5th ST. SIDNEY

3 MONTE CARLO. Bucket seats, console shift.
70 FIAT 850 conv't, 4-speed.
9 FORD FURNITURE VAN, 6 cyl., 4-speed, power brakes, duals, 14-ft. x 6½ ft. inside enclosed box, insulated.
68 T-BIRD V-8 auto, power steering, power brakes, radio, low mileage, one owner. Terrific condition.
76 CAMARO 396 4-speed.

656-5551

DEALER LICENCE No. D-8232

OFF THE LOT SALE

'73 MUSTANG

Full Price $4278

This canary yellow beauty looks so great, our Advertising man chose to drive it. Real tough looking with black accent stripes, black interior. Super wide Tiger Paws, low, low miles. We'll accept any trade, instant financing. Phone for appointment, out-of-town, call collect.

Garden City Auto Sales

2978 Douglas Street 382-9111
Dealer License D5-605

'72 VOLKSWAGEN DE LUXE, 42,000 miles, excellent shape, $1850 or closest offer. Phone 382-6145 days, or 385-6059 nights.

1973 VOLVO 144, 4-SPEED, IMmaculate, low mileage, extras. (Dick) 388-1134, 9-4; 388-5823 after 7. (A beauty!)

'61 MORRIS OXFORD, GOOD condition throughout, tested, asking $295. 592-3459.

'66 VW FASTBACK, SUNROOF, 8 track, rebuilt motor, good reliable car, $1175. 479-3416.

1957 MERCEDES BENZ, 220S, wood leather interior. Best offer 385-8846.

LOW COST CARS BOUGHT AND sold for cash. Phone Haldin Motors 384-6713, 8-5780.

'57 CHEV, 2-DOOR SEDAN, 283, best offer. 388-7671, after 5.

'68 CORVETTE, 327-350 HP, offers, after 6. 385-8874.

150 CARS FOR SALE

DRIVE WITH A SMILE TO

ENSIGN CHRYSLER PLYMOUTH

DOWNTOWN YATES AT COOK

IMMEDIATE DELIVERY
1974
PLYMOUTH CRICKETS

ALL WITH
2 YR. — 24,000 MILES EXTENDED WARRANTY

* COUPES
* SEDANS
* HARDTOPS
* Station Wagons

FROM $2998
SALE PRICE

USED CARS
All City Tested

'64 THUNDERBIRD
'69 FIREBIRD
'69 MONTEGO MX
'73 M.G.B. G.T.
'73 ASTRE G.T.
'74 MUSTANG II
'73 VALIANT Scamp

ENSIGN

Chrysler Plymouth Ltd.

Dealer Lic. D 7349

DOWNTOWN
YATES at COOK
386-2411

Open Weekdays
Till 9:00

THREE POINT DATSUN

See our selection of used cars:

74 VW Super Beetle $3095

73 DATSUN 1200
Automatic, low mileage $2695

'73 MAZDA RX3
Sporty royal blue coupe with white stripes and bodyguard mouldings, 8-track stereo and radio $3395

'72 CHEVROLET IMPALA
Beautiful! Two-tone metallic gold V-8, automatic, power steering, power brakes, radio with rear speakers $3395

71 TOYOTA
Automatic, low mileage $2295

'71 TOYOTA COROLLA
A good little economy car $1895

'70 MAZDA 1500
A family sedan in very nice shape, radio $1895

'69 LINCOLN Continental
This prestige two-door hardtop is in beautiful condition! Crystal green with dark green vinyl top and de luxe green cloth interior. Full power equipped, air conditioning, 8-track stereo, radials $4595

'68 BUICK SPECIAL
An ideal family car, metallic blue $1795

66 FORD Fairlane $895

65 PONTIAC $695

Take the worry out of buying a used car by buying it at

THREE POINT MOTORS LTD.

2620 Government St. at Hillside 385-6737
dealer license D-6415

ONE OWNER, AND REAL value! 1972 Cortina wagon. Mint condition, only 17,000 miles, 4-speed and radio. For more information call Mike Castle at Empress Leisureland, 382-5331 (Div. of Empress Pontiac Buick Ltd.). DL 7339.

65 PLYMOUTH SAVOY, SLANT 6, runs good. $600 firm. 386-0413.

150 CARS FOR SALE

peter pollen ford

7-DAY MONEY-BACK GUARANTEE

SEE OUR SELECTION OF IMPORTS

'73 TOYOTA Corona, automatic transmission, radio $3095

'69 AUSTIN MINI $1195

'70 CORTINA 2-door automatic $1695

'70 AUSTIN America, sedan, automatic $1595

'68 ENVOY station wagon $ 995

'71 DATSUN "510" 2-door $1595

'68 TOYOTA Corolla $ 995

'73 KARMAN GHIA $3195

'70 VIVA $1295

'71 TOYOTA Mark II station wagon $2495

'73 MAZDA RX-3 $2895

'71 CORTINA GT $1895

'72 MAZDA Rotary station, like new — with many extras $4595

'65 VW Station Wagon $ 695

'74 DATSUN "610" sports $3795

'72 PONTIAC Catalina 4-door hardtop $3395

'73 PINTO Wagon $3395

'73 MUSTANG Mach I, 4-speed $4295

'68 JAVELIN hardtop $1995

'74 BUICK Apollo sedan fully equipped $4095

'73 FORD station wagon deluxe equipped $4395

TRUCKS

'73 DODGE 200 Super Cab $4595

'63 DODGE Panel $795

'66 FORD ½ Ton and Canopy $1295

'71 FORD ¾ Ton $3295

'60 INTERNATIONAL Crew Cab and winch $3995

'71 FORD ¾ Ton 4x4 crew cab $3895

'73 COURIER, automatic, radio $3095

'68 CHEV Pickup $1395

'71 MAZDA with Canopy $2295

'69 CHEV Pickup and canopy $2695

PETER POLLEN FORD SALES LTD.
1060 Yates 384-1144
Dealer Lic. D-6830

JUST MARRIED
1971 Toyota Mark II 1900, very good condition, radial tires, $2350. 1970 Sunbeam Arrow, automatic, 19,000 miles, woman's car, excellent condition. $1650. Chopper builders 1965 650 B.S.A. Lightning, stock, over $200 in parts, $125 on bottom end alone. Offers 385-6834 after 5 p.m.

SAFARI WAGON
1969 Pontiac 4-door wagon, 37,000 miles on new 327 motor. New 3-speed automatic transmission, power steering, power brakes, new paint, winter tires, immaculate condition. Inspected. Asking $1995. PH. 477-8439.

1969 DATSUN 510, GOOD CONDITION, asking $1,095. 652-3056 after 6:00.

1963 CHEV, AUTOMATIC, TESTED, good running shape, $175. 386-0733.

1971 RENAULT 12TL, GAS miser. Good condition. $1450. 385-8067 after 5.

SACRIFICE SALE, 1968 PONTIAC, economical 6 cylinder automatic, a steal at $795. 384-5173.

1958 KHARMAN GHIA, MINUS engine, for parts, cheap. 598-5360 after 4.

JUST OVERHAULED, TESTED, 1959 Prefect, $200. 479-2979.

WILLY'S JEEP V-8, POWER steering, new tires. 479-1746.

FIRST COME FIRST SERVED. 1967 Ambassador, $575. 479-6666.

1969 DELUXE ENVOY, RADIO, 6 wheels, winter tires, $795. 479-6954.

151 SPORTS CARS

3-LITRE ROVER MKII SALOON, leather interior, new radials, automatic transmission, 6 cylinder engine, very clean local car. Priced right—for you!
ALEXANDER LEITH MOTOR CO.
383-2024 D8472

BMW 2002 tii
Light metallic blue, red leather interior, stereo tape. Many other options. Excellent condition. Unique in B.C. View at 2817 Burdick anytime this weekend, or phone 592-1910.

1969 TRIUMPH GT 6 PLUS, dark metallic brown, tan interior, woodgrain dash, radio, completely redone mechanically, asking $1995 or trade for Austin Healey 3000. 592-7245.

'68 AUSTIN MINI 850, CUSTOM, ribbon designed paint, radio, heater, 4 new tires plus 2 mounted snow tires, economy, 35 miles per gallon, asking $1095. 478-5963 after 6 p.m.

LEAVING VICTORIA, MUST sell 1971 orange Fiat 124 Spider convertible, 4 winter studs included, one owner. Strictly private. Asking $2745. 384-0693.

973 FIAT SPYDER CONVERTible, radio, mags, Michelin XAS tires, 10,000 miles. $4300 or best offer. 598-6996. 10-1005 St. Charles.

CARMAN GHIA, 1969, DRIVING lights, radio, beautiful, $2,295. 382-9346

'72 DATSUN 240Z, STANDARD, silver, top condition, $4500. 382-5749.

LATE 1972 MGB, EXCELLENT condition, phone 383-3636 before 4 or 592-6991 after 4.

1968 MGB GT, MICHELIN, wire wheels, excellent condition throughout, $2100. 477-9742.

1972 TRIUMPH GT6, LIKE NEW. Metro Toyota, 386-3516. D.L. 6455.

73 CAPRI V-6, 4-SPEED, BEST offer over $3600. 598-7443.

1969 FIAT, 124 SPORT, B.R.G. 383-7001.

971 MACH I MUSTANG, AS new, take trade. 479-1348.

'69 TR6, YELLOW, GOOD CONDITION. 477-5885.

154 TRUCKS AND BUSES

NATIONAL
CHRYSLER
Dodge
Dodge Trucks
DEPENDABLE
USED CARS

'74 DODGE B100
TRADESMAN VAN
STOCK NO. 4736
Passenger seat at slight extra cost.
109" wheel base
225 slant '6' engine
3-speed heavy duty transmission
Electronic Ignition
AS LOW AS $3789
NOT A RED CENT DOWN
$114 PER MONTH
based on 42 months on approval of credit.

NATIONAL MOTORS
(Victoria Ltd)
VICTORIA'S MOST TRUSTED NAME FOR 69 YEARS
819 Yates 384-8174
DEALER'S LICENSE D-6391

FOR IMMEDIATE DELIVERY
CHEVY TRUCKS
2 Vans
2 Step Vans
1 King Van
2 Hi-Cube Vans
1 2-WD Blazer
1FWD Blazer
2 ¾-T FWD Pickups
1 ½-T FWD Pickup
3 ¾-T Pickups
2 ½-T Pickups
CORNELL—CHEV—OLDS
3050 Douglas 358-5777
Dealer Lic. D-5388

ONE OWNER
1967 Ford Econo Line pickup, 6 cylinder, automatic transmission, low mileage, excellent condition, pretty silver blue metallic paint, $1650 firm. D6905 Capri Motors 385-3512.

1969 FORD ½-TON WITH GEM aluminum rear enclosure plus 2 snow tires. Unit is in good condition, 57,000 miles, special rear bumper with trailer hitch. Can be financed, $1875. Cal 478-5785.

ONE OWNER
1965 Chev ½-ton pickup, 6 cylinder, standard transmission, positraction, low mileage, government tested, $1100 firm. D6905 Capri Motors 385-3512.

'66 FORD SUPER VAN $1500 firm. Can be viewed at 1669 Cyril Close. Phone Friday 598-7404 between 5 p.m.-9 p.m.

BRAND NEW DATSUN ½ TON pickup, fully equipped.
McCALLUM MOTORS LTD.
1101 Yates D-6822 382-6122

MUST SELL '58 CHEV ½ TON, V8, chromies, new tires, tested. All round good shape except for blown trans. $400 or offers. 478-5705.

1973 DODGE CLUB CAB, HALF-ton, slant-six, fully equipped. Trade considered or $4500 for quick sale. 388-6275, local 485.

69 FORD F300 ¾-1 TON, SHORT wheel base van. V-8, standard. $1950. 1826 Crescent Rd., 598-2881.

53 CHEV CUSTOM CAB ½-TON pickup. Needs fender and grill. $95. 1826 Crescent Rd., 598-2881.

55 INTERNATIONAL, MINT CONdition, no rust, large covertd box. 479-6701.

'68 MERCURY ¾-TON, 4-SPEED, 390, spare tank, $1450. 598-6684 between 4 p.m.-7 p.m.

1972 FORD VAN, V-8, AUTO, power, $4,200. 384-0512 9-5; 478-6129 after 5.

1970 VOLKSWAGEN WINDOW van, radio, $2750 or trade on '70-'71 ½-Ton Pickup. 743-2627 Mill Bay.

1967 GMC ½-TON, V-8, AUTOmatic, low mileage, excellent condition, new paint. 383-3281.

1973 FORD F250, 4X4, HD FRONT axle, 4-speed, 7,000 miles, like new, asking $5,500. 642-3879.

1957 MERC HALF TON, OFFERS over $200. 3323 Whittier Rd.

154 TRUCKS AND BUSES

DRIVE WITH A SMILE TO

ENSIGN
Dodge TRUCKS
AND RECREATION VEHICLE CENTRE

QUADRA at CALEDONIA

BUY YOUR NEW 1974 DODGE TRUCK NOW FROM ONE OF B.C.'s LARGEST SELECTION

IN STOCK READY FOR IMMEDIATE DELIVERY

¾-Ton CLUB CABS

½ Ton Pick-ups
6 and 8 cyl. engines
Std. and Auto Trans.

¾-ton PICK-UPS
Some with Camper PKGS.

1-TON PICK-UPS
On DUALS

1-Ton Cab—Chassis

1 Ton Flat Deck with Stake Sides

2 Ton Flat deck with Stake Sides

TRADESMAN VANS
B100, 200 and 300 Models
6 and 8 Cyl. Engines

CUSTOM and ROYAL SPORTSMAN WAGONS
5 and 8 Pass. Seating

FUNCRAFT VAN Conversions

TRIPLE E
18 and 21 ft.
MOTOR HOMES

ATCO Gooseneck Commercial Trailers

In Transit
Arriving Soon

¾ Ton CREWCABS
Short and Long Boxes

Several B200 MAXI-VANS with Raised Roofs, Flooring and Panel Walls.
Ready for Your Own Interior Finishing

ENSIGN
Chrysler Plymouth Ltd.
TRUCK DIVISION
QUADRA at CALEDONIA
386-2411
Ask for Truck Sales
Dealer Lic. D 7348

1960 GMC PANEL 305, V-6, GOOD engine and trans. Needs front end work, $350 or best offer. 478-6201 after 6 p.m.

72 DODGE FARGO VAN, LOW mileage, big 6, automatic. Asking $4,000. 384-4656.

1967 MERCURY 250, ¾-TON WITH good plywood canopy, 390, 4 speed, power brakes, ideal truck for hunting. $1400. 652-3421.

1967 FORD 350 1-TON TRUCK, with 16' deck, 22,500 original miles, $2700. 652-3306.

1972 GMC ½-TON CAMPERETTE, 12' boat. All for $3150. 479-7476.

1961 FORD HALF-TON TRUCK with canopy, $300 firm. 385-0871.

154 TRUCKS AND BUSES

74 FORDS with very LOW MILEAGE

74 FORD ½-ton V-8, automatic, power steering and brakes, radio, heavy duty suspension, only 9,000 miles $4595

74 FORD ½-ton with canopy, V-8, automatic, power steering and brakes, radio, heavy-duty suspension. Only 8,500 miles $4895

74 FORD Super Van E-200, big 6 auto., extra seat, side windows, only 9,500 miles $4595

73 COURIER pickup and camper including stove, icebox, only 9,000 miles $3895

73 COURIER pickup with custom fibreglass canopy step bumper, mirrors $2995

Wille Motors
3240 Douglas 382-2313
Dealer Lic. No. D-7366

EMPRESS Leisureland
2524 DOUGLAS
FOR PROMPT AND COURTEOUS SERVICE
382-7121
or
382-5331
Empress Pontiac Buick Ltd.
Dealer Lic. D7339

DePAPE
67 FORD ¾-Ton
V-8 standard in better than average condition, new paint, excellent condition all round.
DePAPE MOTORS LTD.
384-8035
760 JOHNSON STREET
Rear of Shell Station
Dealer Licence No. D6302

YEAR END CLEARANCE
1974 GMC trucks, vans, suburbans and jimmys plus security campers and motor homes. Also 3 1974 Barth Class A motor homes. Beat the coming increase in prices and phone Charlie Peterson, for a good deal at Empress Pontiac Buick Ltd., 382-7121 or res. 592-0458. D.L. 7326.

1959 "KENWORTH TANDEM Tractor, all new tires, 220 Cummins Diesel, 10-speed Roadranger trans., G.V.W. 76,000. Government tested Dec. 1973, good condition throughout, cabover design, cash. 383-1567.

I.H.C. 4X4 CREW CAB; Jeep Wagoneer, V-8, auto., 4x4; 1971 ¾-ton Ford Van, $3,195; race car trailer kits in stock. D-5578
VICTORIA JEEP
HILLSIDE at ROCK BAY

4X4 1969 CHEV ¾ TON LWB heavy duty 292, very good condition, with hunters' camper, sink, 3-burner stove, ice box, spacious. Must sell, $4295 or offers. Will sell separately. 388-5976.

1968 PICKUP 1-TON CREW CAB. New engine and parts plus canopy camper with stove, ice box and sink. Asking $4,000. No dealers please. 479-3614.

'73 FORD F-250 CAMPER SPECial, V-8, auto., P.S., P.B., radio, aux. gas tank. Will take trades. 477-9166. D-7559. Shelbourne Automart Ltd.

1962 FORD 250, 1 TON, 6 CYLINder, 4-speed, $675. 10'x4'x4' Tandem Trailer, $650. Evenings, 383-2501.

TRUCKTOWN 386-1711
Everything in Trucks.
On Bay St. below Government St.
2525 Bridge St.

1973 GMC ONE-TON FLATDECK, 350, V-8, power steering, power brakes, custom cab. Excellent condition. 477-4340.

64 DODGE HALF TON PICKUP, $600, as is. Phone 386-8175.

'64 CHEV PICKUP IN GOOD condition. $800, or offers. 478-7272.

1974 GMC ¾-TON CAMPER SPECial, $4900 firm. 385-0368.

1973 FORD COURIER, VERY good condition, $2700. 478-6194.

'69 INTERNATIONAL TANDEM dump, with work. Phone 384-1825.

'71 FORD ¾-TON PICK-UP, 4-speed, 479-2382.

68 DATSUN PICKUP, WITH CANopy, low mileage. Offers. 656-5713.

158 TIRES

GENERAL
'GRABBERS'
Wide Style — Tubeless
"RAISED WHITE LETTERS"
G60-14s at $47.52 each.

"CHARGEX" or PAY DAY TERMS at
D & D TIRE
1620 Blanshard St.
382-7283

WANTED: 700-16 HEAVY TRUCK chains. 642-5455.

160 PARTS, ACCESSORIES

FOR SALE, PARTS FOR 67 Triumph Spitfire. Motor, transmission, new brakes, shocks etc. Duncan 746-4663. Ask for Richard.

15" FORD DEEP CHROME wheels and tires, good condition, good rubber, 385-2493 leave a message. Bob.

FORD OR AMC
Four steel factory mags, two Remington XT-120, two snow tires. All 14". Everything for $150. 384-4580.

225-6 MOTOR AND 3 SPEED standard trans from 1972 Dodge. $375, or offers. 478-9221.

FORD MOTORS; 289, 302, 390, Millstream Auto Wrecking, 478-1777.

WANTED: ROOF AND RIGHT door for 1963 Ford Fairlane. 478-3068.

WANTED, CARB SET-UP FOR pancake Volkswagen engine. 652-2244.

1932 BANTAM ROADSTER-TUBE frame, hemi motor, fiberglass body. 652-1658.

VOLKSWAGEN VAN, WITHOUT motor, 36 h.p. motor and other VW parts. 388-5782.

394 OLDS, 3-SPEED AUTOMATIC transmission, best offer. 479-2798.

SCRAP CARS HAULED
479-1609

AUSTIN 1100, BODY AND MOTOR parts, TR6 carbs, tow bar. 477-3668.

'58 BUICK SPECIAL, WRECKING, parts or as is. 388-4028.

'60 LAURENTIAN FOR PARTS OR whole, $125. 592-4783.

1964-65 CHEVELLE BEAUMONT, 2-door hardtop, parts. 592-1073.

64 PONTIAC CONVERTIBLE, parts for sale. 386-9397.

1958 LAND ROVER AS PARTS. 383-5309.

'61 VAUXHALL VICTOR, SELL as whole for parts. 384-7837.

160 PARTS, ACCESSORIES

Sears
RECONDITIONED ENGINES
Motor problems? Buy a reconditioned motor from SEARS with a 24,000-mile guarantee. Call Gary, John or Frank at 388-9111 (local 251). Call today.
Simpsons-Sears Ltd.

OUR NEW LOCATION
Your Car's "Heart" is the BATTERY
Sure Start Every Time GET an "ACME"
LOWEST PRICES IN TOWN
Delivered and Installed
FRANCIS BATTERY and TIRES LTD.
2150 Blanshard Street

MARK TEN C.D. IGNITION SYSTem does save gas and eliminates 3 out of 4 tune-ups. Details from Trans-World Enterprise, 1817 Douglas, 385-1941.

FOR SALE 1963 HARD-TOP ACAdian, with no motor, Z28 high-rise intake manifold 650 holly double pumper, 350 Chevy engine parts. Phone after 5 p.m. 479-8639.

1965 MERCURY, ALL PARTS, 5.17" split rim 8 stud wheels, 1 289 V-8, very good condition, 1 302 V-8 rebuildable, 1 heavy duty 3-speed transmission, GM. 478-6032.

RADIATOR REPAIRS, FAST TOP quality repairs at Maurice's Auto Body, 427 Beta St., phone 384-3121 Located behind the Burnside Pay and Save Gas Station.

CHEV 4 BARREL MANIFOLD and carb, 283 parts, door, trunk, hood and shocks for '64 Pontiac. 478-2265.

162 AUTO REPAIRS, SERVICE AND TOWING

TOM'S TOWING
Scrap cars hauled at reasonable rates.
479-5332

166 CARS AND TRUCKS WANTED

WANTED FOR CASH
Sport Cars
Luxury Cars
Muscle Cars
Import Cars
Compact Cars
Motorhomes
Trucks
Motorcycles
HIGHEST CASH PRICES PAID FOR LOCAL PREMIUM AUTOMOBILES PAID FOR OR NOT!
DePAPE
760 JOHNSON STREET
(REAR OF SHELL STATION)
384-8035
DePAPE MOTORS LTD.

Instant Cash For Your Car Or Truck
Instant Cash for Your Car or Truck
INSTANT CASH FOR YOUR CAR OR TRUCK
(PAID FOR OR NOT)
FAIRWAY AUTO BROKERS
384-1412 950 Yates St.
(24-Hr. Phone Service)
D-5039

WANTED!!!
CARS and TRUCKS FOR CASH
Top Dollar Now Being Paid at GEM MOTOR SALES
480 Esquimalt Rd. 382-7195

RIVATE PARTY WISHES TO purchase 1940 or 1941 Ford Sedan. Must be original with no rust and unning. Please call collect, 324-4831 in Vancouver.

LOW COST CARS BOUGHT AND sold for cash. Phone Haldin Motors 384-6713, B5180.

SHELBOURNE AUTO MART LTD. 1640 Cedar Hill X Rd. 477-9166
We buy cars — Instant Cash

69-71 DART OR VALIANT, SLANT 6, automatic, private. 479-6954.

168 CAMPERS, TRAILERS AND MOTOR HOMES

1969 VW WESTPHALIA CAMPEN AM-FM radio, fire extinguisher, Pootop, every factory option, new tires, new wheels, the cleanest '69 in town, new engine, trailer hitch; mooestly priced for quick sale, $3495. All trades, boats, cars or trucks welcomed.
ALEXANDER LEITH MOTOR CO.
383-2024 D8472

1970 BOLER 13' FIBREGLASS trailer with accommodation for four adults. Immaculately maintained, used less than one month total time. Two burner propane, icebox, city water connection, new inspection sticker. See at 1562 Richardson, 598-6169. Owner, $1500 firm.

WINNEBAGO INDIAN FULLY equipped, 9000 miles, excellent condition. $15,000, or cash offers. 592-6187, 2713 Sumas Dr. Interested buyers only.

BRAND NEW DODGE B-300 front section, V8, full power, radio, deluxe cab, duals. Perfect for motor home. $4,900. Phone Ed, 382-6522.

RENT HARDTOP TENT TRAILERS AND MOTORHOME
G.C.M. Motors Ltd., 780 Goldstream Ave., 478-3242. D7197.

MINI MOTOR HOME, IMMACUlate condition, $4200 will trade up for motor under 20' in good condition. 592-9461.

LOVELY MOBILE HOME COMpletely furnished. Porch and second bedroom addition. Set up in town. $3750. 382-0664.

8½' OVERCAB SIESTA CAMPER, telescopic, sleeps 4, perfect condition, including jacks, $1500. 656-5071.

BAYCREST HARDTOP TENT trailer, sleeps six, fully equipped asking $800 656-3604.

CANOPY 8' 4" LONG, 6' 4" wide, 2' high, mahogany lined, equipped with light. $250. 478-1234.

DATSUN CAMPER, LIKE NEW, 2000 or nearest offer. 478-8418 after 5:00 p.m.

1962 VOLKSWAGEN CAMPER, only 62,000 miles. $1000. 478-3193.

FOR RENT HARDTOP TENT trailer, sleeps 4-5, 385-3439.

LARGE HARDTOP TENT TRAILer. $850. 382-5810.

9 FT. CAMPER $1400. 4195 Glendenning Rd., 477-2721.

168 CAMPERS, TRAILERS AND MOTOR HOMES

PURVIS FLACK
TURNS THE SPOTLIGHT ON
CAMPERS
See These
SCAMPER
Model 110D. A fully self-contained unit including shower, hot water heater and jacks at a price that can't be beat.

KIT and FUNTIME
Offer you a great variety of sizes and floor plans. And, they're reasonably priced.

TIOGA MINI MOTOR HOMES
We're happy to announce that these hard to get mini motor homes in the 18' size are again in stock.

SAVE $500
One only TIOGA van conversion, completely equipped, $8950. Was $9450.

PURVIS FLACK
TRAILER SALES AND SERVICE
1080 GOLDSTREAM AVE.
IN LANGFORD
478-8377
Open evenings Mon. through Fri.
Sunday afternoons as well
DL 6909

impala CAMPING WORLD SIDNEY
TENT TRAILERS
APACHE LIONEL
VENTURE NIMROD
LEISURECRAFT
All at 10% Discount
NOTE: We have 6 Leisurecraft rentals at $895, also 2 Lionel 85's at $1495.
MOTORHOMES
(and Minihomes)
EMPRESS CHAMPION
JAMBOREE
TRAILERS
SKYLARK SPRITE
TRAVELEEZE
5TH WHEEL
27' Bona Vista, reg. $8,850
NOW $8450 complete
TENT TRAILERS
BOOK RENTALS NOW
PROPANE
Open every day except Monday
Impala Camping World
10077 Galaran Rd. off
Pat Bay Hwy. in Sidney
656-5504
D.L. 7358

CLEARANCE SALE!
ON
1974 ARISTOCRAT Trailers
FROM $3995
ONLY 2 LEFT
1 — 18' Tandem
1 — 20'6" Tandem
HORWOOD MAZDA
385-1451
Johnson and Blanshard
DEALERS LIC. D-7222

LAYTON WEEK-N-DER COUNTRY SQUIRE GEM TOPS
DROP IN AND SEE the new WEEK-N-DERS 8 ft., 9½ ft., 11 ft. also the new IMPORT MODELS

74 27 FT. TERRY TRAILER, double doors, fully self-contained, corner bals leveling jacks, storm windows. Only $6495
— 12 FT. BILTRITE TRAILER Was $795 NOW $595
— CAR TOP SLEEPER Was $89.95 NOW $75.00
— EZ Boat Loader $225
72 SPRITE "400" trailer, 3-burner stove, 3-way fridge, porta-pottl, furnace. WAS $2295 NOW $1995
—19 ft. CORSAIR trailer, fully equipped, self contained on tandems WAS $4195 NOW $3995
FOR RENT
Office trailer equipped with desk, draughting table, etc.
Dominion Motors
1703 BLANSHARD ST.
(across from Hudson's Bay Parking Lot) VICTORIA, B.C.
385-5012 Dlr. No. D-5536

1968 VOLKSWAGEN WESTPHAlia camper, newly rebuilt engine, brakes and exhaust system, excellent condition. Quad sound, can be viewed Saturday, August 31, at 960 Cowichan Ave. Phone 598-2449.

1974 MASTER COACH TRAVEL trailer, fully equipped, sleeps nine, $6500 firm. After 5:30 p.m., phone 656-2180.

FOR RENT
14' Littlemate, from September 3rd. 16' Aristocrat, available August 31st. 384-4818.

OR SALE—15 FT. ALPINE Sprite. New condition. Built to be owed by any compact car, $2,500. 386-7404.

EXCEPTIONALLY WELL BUILT 8½ ft. camper, professionally sheeted. Complete with easy lift for boat. 478-5766.

15' ALOHA TRAILER, SLEEPS six, icebox, oven, electric brakes, good shape. $925. 479-6407.

HARDTOP TENT TRAILER, must sell, $550. 478-8009 after 6 p.m.

HUSKY 8-FT. CAMPERETTE with propane stove, sink and icebox. Offers. 478-9221.

13' TRAVEL TRAILER FOR rent, sleeps 4, 386-9862.

168 CAMPERS, TRAILERS AND MOTOR HOMES

S. J. PEDEN LTD.
YOUR VANGUARD DEALER
MONTH END TRAILER CLEARANCE
'74 14-ft. Vanguard Trailer, sleeps 4, toilet compartment. Electric brakes. Very roomy for a compact trailer. Ideal for small cars.
Now Only $2120
74 19-ft. Tandem Vanguard, self-cnntained, was $4999.
Now Only $4195
74 28-ft. 5th Wheel with Tub. This luxurious trailer
Now Only $8235
74 21-ft. 5th Wheel, self-contained.
Now Only $6453
FALL VACATION
Be sure to see the popular 20-ft. Vanguard Fully Self Contained Mini-Motor Home.
Van Tops
Camper Rentals
PARTS AND ACCESSORIES
If you're building a camper, trailer, or boat, or converting a van or just modifying what you have be sure to see our large assortment of SINKS, FRIDGES, ICE BOXES, INSULATION, HOT PLATES, ROOF VENTS, WINDOWS, SPRUCE FRAMING PANELLING, TOILETS, LIGHT FIXTURES, HEATERS, WATER TANKS, TABLE LEGS and many, many other useful items.
S. J. PEDEN LTD.
DL. 7338
2855 Quesnel St.
386-3464

Looking For A TENT TRAILER?
COASTLINE
Is Having a Super Big TENT TRAILER SELL-OUT
All remaining 1974 Sundowner tent trailers must be sold, and to do this, we have reduced the price on every model to really save you money!
Each model has a stove, sink, and spare — and some units have fridges and heaters.
Buy that tent trailer now and know that you'll have saved hundreds of dollars. All prices in effect while stocks last.
VISIT
COASTLINE
TRAILER CENTRE
(1971 LTD.)
1915 QUADRA ST.
388-6021
"TRY US YOU'LL LIKE US"
Dealer Lic. D-7405

WINNEBAGO
'74 MODEL CLEAROUT
1-MINIE Wagon
1—MINIE Winnie
1—19 ft. BRAVE
1 24 ft. EXPO Model
2—16 ft. TRAILERS
CORNELL—CHEV—OLDS
3050 Douglas 385-5777
Dealer Lic. D-5388

FENNELL'S TRAILER SUPPLIES
Parts — Propane — Repairs
Profiled Aluminum
GALAXIE CAMPERS
SPORTSMAN CANOPIES
Summer Hours
Open 7 days a week
6459 Pat Bay Hwy. 652-2511

DOGWOOD TRAILER SALES
PARTS — PROPANE
RENTALS
RANDELL TRAILERS AND CAMPERS 479-6841
2630 Deville Road
Dealer Licence D-7410
Highway 1 and Millstream Rd.

OFT TOP TENT TRAILER, 2 ew mattresses, spare tire, $250. Offers. 592-1073.

OLDER VOLKSWAGEN VAN, amperized, 1500 cc motor. $900 or best offer. 385-4590.

"CENTURY" FIBREGLAS HARDop tent trailer. Immaculate condition, $750. 477-5656.

8' CAMPER, EXCELLENT shape, $550. View at Burnside Esso.

1974 VANGUARD TRAILER, 14 ft. stove, 3 way fridge, furnace, sleeps 4, as new, $2400. 478-5665.

1970 MARR CRAFT, 18' SELF contained Travel Trailer, sleeps 6, very good condition. 386-8336.

VANTED: LIGHTWEIGHT DEuxe camperette for half-ton long box. 478-9231.

FOR RENT, HARDTOP TENT trailer, available now. 478-4602.

169 MOBILE HOMES AND PARKS

MOVING MUST SELL 3 BEDroom 12x68 mobile, set up in local park, fully furnished including washer and dryer, fully skirted, with 2 room addition partly finished, phone anytime for information, 478-8753 or evenings 382-0278.

TRI-WAY MOBILE HOME PARK
For sale, 10'x46', 2-bedroom, unfurnished, mobile home situated in above park. Adults only. 384-8791.

1970 12X52 STATESMAN IN quiet adult park. Bus and stores nearby. Jackson's, 974 Goldstream, 1-A. D-6000.

8X30 WITH CABANA AND CARport, set up on park, View Royal. Fully furnished, wall-to-wall shag. Best offer, 479-6291 evenings.

WANTED 12' WIDE 1 BEDROOM mobile. McPherson 383-9306, 287-4142 Campbell River.

TOTE-EM TRAILER SALES
478-1041 Days 384-8791 Nights
74 LAMPLIGHTER, 12X64, 2-BEDroom on lot. After 7, call collect, 748-8388.

169 MOBILE HOMES AND PARKS

WAGON TRAIN HOMES LTD.
SPECIAL!
This Week Only!
NEW MOBILE HOMES
12' x 64' KENTWOOD, 3 Bedroom, fully furnished, fridge and stove. Sooke Sales Lot $12,700
12' x 64' LAMPLIGHTER, 2 bedroom, fully furnished, fridge and stove, Mill Bay Sales Lot $12,800
24' x 44' HEARTHSIDE, 3 bedroom, fully furnished, fridge and stove, Port Alberni Sales Lot $16,100
USED MOBILE HOMES
12' x 48' CHINOOK, 2 bedroom, fully furnished, fridge and stove, onsight at Hidden Valley $19,000
12' x 48' SHAMROCK, 2 bedroom, fully furnished, fridge and stove, onsight at Ray's Trailer Park $9,000
12' x 60' ESTATE, 2 bedroom, fully furnished, fridge and stove, onsight at Sooke $11,300
MILL BAY
Trans-Canada Hwy.
at the flashing light
743-5571
MCD 25019
SOOKE
6647 Sooke Rd.
642-5533
MCD 25016
LANGFORD
974 Goldstream
478-7333
MCD 25014
VICTORIA
2515 Government
386-3291
Dealer Licence MCD 25018

BOB'S
MOBILE HOMES LTD.
D7454 386-3623
25 Crease Ave.
CLEARING ALL HOLIDAIRES—TRAVELAIRES
14' HOLIDAIRE Now $2595
16' HOLIDAIRE Now $3095
17' TRAVELAIRE, toilet, furnace oven Now $3495
17' TRAVELAIRE, shower, toilet, furnace, oven Now $3825
27' HOLIDAIRE, twin bed, furnace, double insulation, eye-level oven Now $5895
1 ONLY
8'6" RUSTLER Camper. Reg. $2695 Now $2545
MARLETTE GLENDALE Mobile Homes

TRIANGLE HOMES LTD.
GENERAL, LEADER PYRAMID, WESTBROOK KNIGHT, SQUIRE, PAGE
2435 TRANS-CAN. HWY.
478-1774
Dealer Lic. MCD 25171

Happy Valley HOMES LIMITED
Dealer's No. D-1837
2681 Sooke Road
478-8303
—Park space available with all purchases
—Choice of 4 different park locations
—Good variety of stock selection

GOLDSTREAM MOBILE HOMES LTD.
PARAMOUNT PREMIER
MONARCH AND PARKWOOD
Modern park space available with all purchases
2885 Trans-Canada 478-1751
2994 Jacklin 478-8391
Dealer Licence No. MCD 25026-7
OPEN 9-9

BEAUTIFULLY APPOINTED 12' x 64' 1973 "Lamplighter" unfurnished, all appliances, 2 bedroom, dining, utility off front kitchen, lake and mountain view, large sun-deck, fully established in quiet, 'Adult-only" area of Park, $19,000 or closest offer, 478-2144 after 6 p.m.

FULL 24X52 COMMODORE MObile home on landscaped corner lot with view. Adult park, 3 bedrooms, bath and half, Dining room, living room, family room and utility room, fully custom carpeted, 2 decks, one with patio cover and carpet. Fully skirted and carport. Phone 245-3614, Ladysmith, evenings.

BRAND NEW HOMES
On pads in LOVELY FAMILY PARK in Greater Victoria area. Your low down payment on bank financing. Call now COLLECT. Mr. Watts, 388-0455.

178 SUMMER RESORTS

COWICHAN LAKE
Rustic furnished cottage in woodland setting. Private beach and float. Boat supplied. Excellent fishing and hunting. Available Sept 2. $50 per week. 749-3578.

185 CONVALESCENT AND REST HOMES

PRIVATE OR SEMI-PRIVATE accommodation available for ladies or gents, tray service or dining room, good food, friendly personal care. Across from Government House park. Phone 385-4561.

FAIRFIELD. LOVELY REST home, vacancy for 2 ladies, main floor, tray service, launary, hairset, welcome to visit. 384-1750.

CHARMING ACCOMMODATION, ladies, no stairs, nutritious meals, kindly attention, 384-0693.

NICE SUNNY ROOM IN A small resthome. Good meals. 388-7426.

PRIVATE AND SEMI-PRIVATE available. Ladies only. 385-1814.

190 ROOM AND BOARD

2 ONLY FEMALE UVIC STUdents, private rooms, tip-top board, laundry, $125. Walking distance. 592-3728.

ROOM AND BOARD FOR WORKing man in View Royal area. 479-1485.

ROOM AND BOARD, MEN ONLY. 386-8520.

190 ROOM AND BOARD

OAK BAY GUEST HOUSE, 1052 Newport Ave. Famed for senior citizens, making it their happy home. Located amid a beautiful garden. Near bus stop, golf course, marina and post office. Single room. Sept. 1st. Reasonable rates. 598-3812 or 598-4330.

191 ROOM AND BOARD WANTED

UVIC MALE, 3RD YEAR STUdent, requires room and board or housekeeping room, non-drinker, non-smoker. Call collect Kelowna, 765-5893.

2 FEMALE STUDENTS NEED room and board within the first week of September. References. Call collect Surrey 594-0979.

MALE LANSDOWNE STUDENT, needs room and boad by Sept. References, 383-9492.

193 ROOMS TO RENT

GLEN ACRES
1023 Esquimalt Rd. 1 sleeping room, ideal for busy salesperson or full time student. $75 per month. Available immediately. For more information phone 384-3897.

CLOSE TO UVIC $60-MONTH Room, plus use of kitchen and facilities, occupancy Sept. 1, three bus routes. 384-2768 before 7 a.m., after 8 p.m.

BEDROOM; SHARE OTHER FAcilities in quiet home, near sea, park, city $70, non-smoker, lady preferred. 384-2480, 1-8.

NEAR MAYFAIR, BED SITTING romo, suit young person. $50. 382-7020.

FURNISHED ROOM NEAR CAmosun College. 383-2631.

197 HOUSEKEEPING ROOMS TO RENT

NEAR SEA, STORE, BUS, IN quiet home, bright clean furnished bedsitting room, fridge, stove, sink, mature business woman only, $80, including utilities. 598-4071.

NEAR SEA, STORE, BUS, IN quiet home, bright clean bedsitting room, fridge, stove, sink, mature business woman only, $80, including utilities. 598-4071.

GORGE, LIGHT HOUSEKEEPing, hot plate, fridge, and linen. Middle-aged business man only, $68. 386-9490.

FURNISHED BRIGHT ROOM, full house, privileges, large grounds, $105. Available Sept. 1, 479-7970.

OAK BAY AVE., PLEASANT room with cablevision TV, utilities, business person. $75. 592-1179.

FURNISHED HOUSEKEEPING room, bath, shower, TV, phone. $75. 598-8560.

RITZ HOTEL
710 Fort St. 383-1021

199 HOUSEKEEPING ROOMS WANTED

QUIET 19 YEAR OLD FEMALE student requires room and board near city centre. Write 1107 Hamilton Street, New Westminster, B.C.

BUSINESS MAN REQUIRES ACcommodation in Saanich area, between Victoria and Sidney. Phone 656-3288 after 6 p.m.

200 APARTMENTS TO RENT UNFURNISHED

Chateau Victoria
740 BURDETT AVE., VICTORIA, B.C.
TEL. (604) 382-4221
NOW RENTING!
Victoria's newest downtown residential and commercial complex. Breathtaking panoramic views of the city, sea and mtns. Superior fire and sound-proofing, wall-to-wall carpets, drapes, balconies, colored appliances. "Adult oriented. "Sorry, no pets." "Parrot House" roof top restaurant. Covered parking.
1 Bedroom suites from $190
2 Bed. Penthouse suites from $385
INFORMATION: CALL 382-4221

Windsor Court
260 GORGE ROAD
ELEGANT LUXURY LIVING
Facilities include indoor swimming pool, hydro therapy pool, saunas, squash and tennis court and exercise room.
ADULTS ONLY
SORRY, NO PETS
1 Bedroom Suites $185 - $203
2 Bedroom Suites $235 - $275
Call Mr. and Mrs. D. Bertrand
388-4555
MacArthur Park Estates Ltd

OCEAN PARK MANOR
885 Dunsmuir St.
NOW RENTING
One bedroom suites $173-$200.
Two bedroom suites $230-$235.
Three bedroom suites $290-$305.
New building, beautiful large waterfront suites. No children under 16 years. No pets. For further information and appointment to view please call 386-6308.

WHY RENT?
Government assistance programs may enable you to buy a home with low down payment, low monthly payments and low interest. For details call CANADA PERMANENT TRUST, 382-9191.

VERMAY MANOR
843 Craigflower
Available October 1, one bedroom suite. No. 105, $170.50. Mature adults only, no pets. 385-4132 or 384-8391.

BEACON HILL — SPACIOUS 2-bedroom suite on ground floor, ample storage. Carpeted throughout. Own patio. New

200 APARTMENTS TO RENT UNFURNISHED

2 CLEAN UNFURNISHED 1 BEDroom apartments. Non smokers and non drinkers. Middle-aged ladies preferred. 385-6901 between 12 and noon or 5 and 6 p.m.

ONE BEDROOM, GROUND floor suite, hot water included, James Bay, $75.00 per month. 658-8751 evenings.

201 APARTMENTS TO RENT FURNISHED

THE ROYAL SCOT 425 QUEBEC

This new apartment bldg. offers: Fully furnished 1-B.R. suites — Color TV, shag carpets, linen, dishes, laundry facilities, indoor pool, whirlpool, sauna, games room, underground parking.
Managers:
Mr. and Mrs. G. Arnold

Phone 385-3543
OCEAN PROP. MANAGEMENT

WILL SHARE MY ONEbedroom apartment with a female over 30, mature student. Deluxe accommodation with swimming pool, etc., located close to the university. Rent $100.00 to right person. Victoria Press Box 480 Victoria, B.C.

SIDNEY
Close to stores, bus, etc. Furnished suites with kitchenettes, color TV, cablevision. Laundromat. Reasonable rates. Craigmyle Motel, 2300 Beacon Avenue, Sidney. 656-4441.

FURNISHED BACHELOR SUITE for rent. September and October. Near ocean and Beacon Hill park. Light and heat supplied. $140 per month. Phone after 6 p.m., 382-0501.

FULLY FURNISHED APARTments for as low as $205 month. Includes cooking facilities, colored TV, maid service, laundromat. Available from Sept. 15. Call now Craigflower Motel 388-7861.

CENTRALLY LOCATED HOTEL Offers furnished accommodation at special off season monthly rates, effective, September 1st, 1974. Apply James Bay Inn, 270 Government St., 384-7151.

FULLY FURNISHED BACHElorette, share bath and kitchen with 1 person only. Suitable for quiet man, student, non-smoker, non-drinker. $100. 383-1305.

FULLY FURNISHED SMALL bachelor, ideal for male university student. Non-smoker and non-drinker. $110, including all facilities. 344 Cook, 383-1305.

1 BEDROOM, WATERFRONT, new, with balcony, beautifully furnished, quiet location, 10 minutes from downtown, $200. 384-3989.

1 AND TWO BEDROOM UNITS, utilities supplied, fully furnished monthly rate. Saanichton 652-1415.

ONLY 2 UNITS LEFT IN 6 MILE Motel on monthly or yearly basis. $160 and $170 including everything. 658-5479.

SEPT. 1, MODERN 1 BEDROOM, central, $175, utilities included. Adults. 460 Gorge Road East. 382-4360 evenings.

CLEAN NICELY FURNISHED bachelor suite, $125, including utilities. 2315 Wark Street.

KITCHEN UNITS AVAILABLE AT Maple Leaf Motel, weekly or monthly rates. 388-6488.

FORT ST. SELF-CONTAINED, bachelor, immediate possession. $125 including heat. 477-8772.

FAIRFIELD RESPONSIBLE lady only, all utilities included, $90. 383-2614 evenings.

COUPLE WITH BABY REQUIRE 1 bedroom suite. 383-6488; or after 6 386-0601.

202 FURNITURE TO RENT

STANDARD FURNITURE
Three Rooms from
$25 per month
Immediate Delivery
382-5111

203 APARTMENTS WANTED

MARRIED ON SEPT. 14. Can you help us? Responsible couple are in desperate need of a 1-bedroom apartment or duplex, rent to $180. Living with in-laws is out-lawed. Our honeymoon ends October 1, can we please have a place to come home to? References available. 385-8326 after 6 p.m.

FURNISHED APARTMENT wanted, November 1st - April 15, 1975, as subtet for retired couple and daughter attending university. References supplied. Phone 386-0494 around noon.

APARTMENT URGENTLY REQUIRED BY University Student for October 1st. Furnished or unfurnished basement suite or private room with own kitchen. Please phone 592-9268 or 592-7668.

RESPONSIBLE MOTHER WITH well behaved 6 year old daughter will look after house or apartment and pay nominal rent for 5 or 6 months starting Oct. 1. Oak Bay area preferred, 386-8567.

SINGLE WORKING GIRL WOULD like bachelor suite or housekeeping room with fridge and stove, unfurnished. Please call 385-0721 after 5. Wanted for September 1 or 15.

ONE BEDROOM UNFURNISHED apartment for couple, near or in Esquimalt area for October. Please phone 382-3734.

MATURE BUSINESS LADY needs 1 bedroom apartment hardwood floors, James Bay or Cook district, $145 maximum. After 6 p.m. 386-6417.

21-YEAR-OLD EMPLOYED actor, needs apartment or house, if you have one and need a roommate, call 383-5066 after 10 p.m.

WANTED BY YOUNG WORKING couple and cat 1 bedroom by October 1st. Reasonable rent. Phone Bill 382-9978 evenings.

NEW ZEALAND COUPLE REquire furnished 1 or 2 bedroom for September 15. Phone 385-2825 after 5 p.m.

NEEDED DESPERATELY BY nurse, 1 bedroom or spacious bachelor. Maxim, $140. Call after 5, 385-4638 or 656-3449.

YOUNG WORKING MOTHER with small child, looking for a one or two bedroom suite, approximately $120. Evening 382-4592.

WORKING MOTHER AND CHILD urgently need a 1 bedroom or bachelor suite, if you can help, please phone 642-5641.

1 BEDROOM APARTMENT near town, Sept. 15. $140-$150. 384-5478.

206 DUPLEXES TO RENT

40 MINUTES FROM VICTORIA One side of new duplex. Lakeview. One bedroom, living room, dining room, basement. Stove and fridge. Carpeted. $200. Near beach and stores in Shawnigan Lake. Phone J. Etteme, Shawnigan Realty, 743-5311 or Res. 743-2607.

UPPER DUPLEX ONE OR TWO bedroom near Uplands area with seaview. 1,250 sq. ft. with wall-to-wall, fridge, range, small open fireplace, and carport. $325.00 per month. 592-6560.

TWO BEDROOM DUPLEX, fridge and stove included, available September 1, $190. Phone 478-6092.

ONE BEDROOM SIDE-BY-SIDE duplex, large rooms, full basement, drive in garage. Good bus service, close to shops. 382-5689.

GORGE AREA, QUIET BACHElor suite, no pets, $90. 592-1546.

HALF DUPLEX, NO CHILDRENS. Phone 383-4260.

FAMILY 1 CHILD WELCOME, 1 bedroom, $140. 384-7776 afternoon.

207 DUPLEXES WANTED TO RENT

OR 2 BEDROOM DUPLEX OR partment by a semi-retired couple, with a non-barking small dog in the Gorge area. 384-6974.

210 HOUSES TO RENT UNFURNISHED

ESQUIMALT AREA, LARGE 3-bedroom home, living room and dining room, recreation room in basement. Automatic heat. Immediate possession. 598-1624.

ESQUIMALT: 3 BEDROOMS, large kitchen, basement, available October 1, $215. No small children, no pets please. 386-0394.

TWO BEDROOM SUITE TO rent, all utilities included. $225. 386-2544.

2 BEDROOM HOME, QUIET, fireplace, near Nanaimo, older couple, 390-4745.

CLOSE TO TOWN AND Country Shopping Centre. $225 monthly. 479-2407.

200' Waterfront on Cordova Bay

Here is an opportunity to enjoy the very best in ocean front living with no investment. 1.3 acres of beautifully landscaped grounds. Sweeping sea views from kitchen, dining, living room. Sliding glass doors lead to large sundeck, overlooking Haro Strait. 3 bedrooms, 2 open fireplaces, ultra modern family room with bar. This lovely residence comes complete with year round gardener for $600 per month to tenant who will love, care for and enjoy same. 658-8907.

BEAUTIFUL 2-YEAR-OLD 2-BEDroom house on nicely landscaped lot. On quiet street of newer homes, 10 minutes from downtown, close to schools and public transportation. Expensive floor coverings, 4-piece Bathroom, wall-to-wall carpeted living room with modern fireplace, large kitchen with built-in dishwasher, sliding glass door leading from dining room to large sundeck, lovely yard. Monthly rent $330 including electricity, heating, hot water and cablevision. Call 11 a.m. to 8 p.m. 3910 Raymond Street South (off Tillicum and Carey).

WHY RENT?

Government assistance programs may enable you to buy a home with low down payment, low monthly payments and low interest. For details call CANADA PERMANENT TRUST, 382-9191.

3-BEDROOM EXECUTIVE TYPE HOME OVERLOOKING CORDOVA BAY, BEAUTIFUL SEA AND MOUNTAIN VIEW. SEPT. 1st FOR 9 MONTHS, $450 PER MONTH. FOR APPOINTMENT 385-7721. GARDNER REALTY LTD.

SIMPSONS-SEARS AREA
2 bedroom house with large family room on a quiet street. Fireplace, wall to wall carpets and all appliances included. Available October 1st at $275 per mo. No pets. Phone 477-9630 or 479-8460 after 6:00 p.m.

HIGH QUADRA, IN CITY, SEPArate garage. 2-bedrooms, living room, dining room. On quiet street near shops, bus, schools. Many fruit trees. Fridge, stove. Fireplace. No children. No pets. References required. $270. Phone 10:00 a.m.-7 p.m. 592-6940.

WE OFFER OUR NICE 2 storey full basement home, in Central Park Neighbourhood for lease at $375 per month 6 bedrooms, fireplace. References. First and last month rent required. Call 383-0723 weekdays for appointment.

4 BEDROOM FAMILY HOME REquires reliable tenants in owners' absence. Non-smokers; no pets please, but older children acceptable. Available Sept. 1 479-5378.

AVAILABLE SEPT. 1, FOUR bedroom home, includes drapes, stove, fridge, washer and dryer. Family only. High Quadra. $360. 598-8443.

3-BEDROOM HOUSE AT 1110 Tattersal Dr., stove, fridge, washer and dryer, children and pets welcome. $325 month. 386-9807 or after 5 p.m. 592-0705.

3-BEDROOM HOME, GAS STOVE, fridge, drapes, near downtown. Available Sept. 1. $275 per month. Phone anytime. 479-8334.

4 BEDROOM, 2 FULL BATHS. Like new. With stove. $300, per month. 384-5473.

211 HOUSES TO RENT FURNISHED

BEAUTIFUL EXECUTIVE home, mountain and sea views. Available September 15 to March 15. Below value rent of $400 per month in exchange for charge of 2 easy-care dogs. Responsible university students with references considered. 658-8056.

BEAUTIFUL SECLUDED WAterfront 3-bedroom home, North Saanich, $750 per month. Gardener included. Available Oct. 1st, for minimum 6 months. Phone 656-4134.

EXECUTIVE EXCHANGE
3 bedroom home, 12 miles west of Edmonton, on 4 lane highway in the town of Spruce Grove. Would like to exchange for equal home in Victoria or close by, for approximately 2 years. 479-2825.

1-BEDROOM COTTAGE, FULLY furnished on Langford Lake, $175 monthly. Phone after 7 p.m. 478-6080.

ONE BEDROOM FURNISHED cabin, on Shawnigan Lake, September to June, $185 per month, utilities included. 479-2207.

TWO FURNISHED CABINS ON Shawnigan Lake, 1 bedroom, $185 per month, Utilities Included. 2 bedroom, $175. 479-2207.

IMMEDIATE OCCUPANCY, 2 bedroom home on beach, 3316 Ocean Blvd. $275. 479-8554.

212 HOUSES WANTED TO RENT

RESPONSIBLE COUPLE WITH two teenagers attending high school and University wish to rent, 3 or 4 bedroom house, Oak Bay, Cadboro Bay, Mt. Douglas areas, as soon as possible. References. 477-4272.

YOUNG COUPLE, 2 CHILDREN, wish 2 or 3-bedroom, house or duplex, in Esquimalt area, excellent references, anything up to $220. Phone 382-4032.

YOUNG RESPONSIBLE WORKing couple, desperately need a house or apartment by September 1. During day 598-6121 Mona, or after 5 p.m. 388-6538.

MOTHER AND 2 DAUGHTERS require 2 or 3 bedroom home in Oak Bay or Fairfield. Phone 598-1077 evenings or before 8:30 a.m.

YOUNG RESPONSIBLE MARried couple require one or two-bedroom older house in Duncan or surrounding area, preferably Cowichan or Mill Bay. 382-9559.

RESPONSIBLE WORKING COUple seeks cosy 1 bedroom home or older apartment. Willing to take care of yard. References. 384-5791 after 5 p.m.

REWARD — URGENTLY NEEDed by couple expecting baby in Sept. 2 or 3 bedroom house or duplex by Sept. 1. 478-8276.

$50
to finder of house, duplex, or suite, where we can keep our dog and cat. Rent up to $200. 598-8142.

2 PROFESSIONAL WOMEN WISH to rent unfurnished house or suite in quiet area, vicinity of Pearkes Clinic. Call 383-6748.

RELIABLE COUPLE WITH ONE infant requires 2 to 3 bedroom accommodation. Reference. Call 388-4345 Local 133.

HAVE PLANS FOR BUYING community home for approximately 10 people, interested? Phone 384-6575.

3 BEDROOM UNFURNISHED house, with yard, around $250. 478-6843 after 3 p.m. weekdays. Saturday and Sunday, anytime.

YOUNG COUPLE WITH A DOG require by Sept. 1, a house, duplex in Victoria. 642-3985.

URGENT, BY QUIET OLDER couple, 4 or 5 room house, best of references. 384-0366.

WANTED URGENTLY, 2 BED room house, unfurnished. 384-4462.

215 HALLS, WAREHOUSES, STORES AND OFFICES TO RENT

MELTON
REAL ESTATE (B.C.) LTD.
912 DOUGLAS ST.
MELTON — BRINGING MORE THAN THEIR NAME TO VICTORIA

CHARACTER PLUS
Professional office space — 150-2500 sq. ft. in beautifully restored Heritage Bldg-Gov't and Douglas area. Now leasing for November occupancy. Dale Vieweger. 383-1047. (24 Hrs.).

LARGE SIDNEY SHOP FOR rent, ideal for second-hand business, $250 per month. Also second-hand stock for sale. Phone 656-4013 or 592-2597.

STUDIO SPACE FOR RENT — downtown, inexpensive. Actors, Dancers, etc. Call John 382-8478 around 10 a.m. and 6 p.m.

NEW 1,500 SQ. FT. GROUND floor, Hillside and Quadra area. Good parking. Available now. 384-5324.

EXCELLENT LOCATION, DOWNtown office, 2 rooms, $75 monthly. 385-0611, 592-7678.

215 HALLS, WAREHOUSES, STORES AND OFFICES TO RENT

Montreal Trust
PROPERTY MANAGEMENT
a complete service
Rentals-Leasing-Consulting
1057 Fort Street 386-2111

NOW LEASING
RETAIL FORT ST. 1350 sq. ft.
RETAIL—JAMES BAY 1000 sq. ft. up
RETAIL—OAK BAY AVE. 400 sq. ft. up
OFFICE—FORT ST. 1335 sq. ft. up
OFFICE—OAK BAY AVE. 1000 sq. ft.
OFFICE—FORT ST., 868 sq. ft.
OFFICE—JAMES BAY up to 5000 sq. ft.

FOR LEASE
7,00 Block Fort St.
3000 sq. ft. 2nd floor.
Available Immediately—Call B. Lawless 382-7276
Town & Country Realty Ltd.

FOR LEASE
Office or small retail store 300 sq. ft. This is ground floor space in a new office building at 1320 Esquimalt Road. Available immediately. Contact: James Akenclose, 477-4476.

Office Space Available
At new Gorge Shopping Centre, No. 201-2951 Tillicum. Air conditioned excellent location, currently being rented to optometrist, dentist, government, etc. 388-5812 and 388-6113.

FOR LEASE
367 BURNSIDE
Office Space 3,000 sq. ft.
Store Space 800 sq. ft.
Office space can be leased in one unit or several small units. To view please call Mr. Stricker at British American Realty Ltd. 385-1431 anytime.

Office Space
1800 sq. ft., fully carpeted and draped. Hillside-Shelbourne area. 592-6579.

SPACE AVAILABLE, NEW warehouse building or light manufacturing. Office and secretarial service available 2,000 to 5,000 sq. ft. Phone 652-1932 or 656-3233 evenings.

1160 SQ. FT., AIR CONDITIONED, second floor, Canada Permanent Building. Bright newly decorated, elevator and janitor service included. Available immediately. R. P. Firkus 386-1361.

RETAIL STORES FOR RENT
Retail units available in The Mall at 720 Yates Street. From 400 sq. ft. at $240 per month. For leasing information contact M.E.P.C. 383-4168.

DOWNTOWN OFFICE
Approx. 500 sq. ft. office available Sept. 1, in modern air conditioned professional building opposite city parkade, reasonable rent. Contact M.E.P.C. Phone 383-4168.

WAREHOUSES AND OFFICES available for rent, offices 240 sq. ft. and 320 sq. ft. Warehouses 540 sq. ft. and larger, ample parking. Call G. Howarth 592-9573.

TORAGE SPACE AVAILABLE, reasonable rates. 388-5812.

233 MORTGAGE LOANS AND INSURANCE

1ST — 2ND — 3RD MORTGAGE LOANS
NO BONUS
NO DISCOUNT
NO HIDDEN CHARGES

Examples Borrow	Pay Monthly
$ 2,500	$ 37.00
$ 5,000	$ 74.00
$10,000	$148.00
$15,000	$222.00

15-year ammort. — 5-year term

No amounts too small or too large

Highest prices paid for existing mortgages or agreements

Interviews in the privacy of your home

Money immediately available

W. A. (Bill) Hodgson
385-4528 385-2459
24 Hour Service
Byron Price and Associates Ltd.

1st and 2nd MORTGAGE LOANS
PRIVATE AND INSTITUTIONAL UNLIMITED AMOUNTS FOR COMMERCIAL, RESIDENTIAL AND INTERIM FINANCING MORTGAGES AND AGREEMENTS PURCHASED IMMEDIATE DECISIONS Competitive Interest Rates

P. R. Brown and Sons Ltd.
762 Fort St.
385-3435

Rae Investments Ltd.
204-433 Burnside E.
Victoria
388-7891
Funds available for
—Commercial projects
—Interim financing
—Residential first Mortgages
—Residential second and third Mortgages
Current competitive rates.
Call Clayton Stuber
388-7891
Evening 477-3886

NEED MONEY?
First, Second or Third Mortgages available based on market value. Free evaluation on your home or land.
Call ELLWOOD NAULT, 388-4150 or OLYMPIC REALTY LTD., 385-5741

MORTGAGE MONEY
Private and institutional funds available for all types of mortgage financing. Buying a home or refinancing for investment or to pay off debts. Mortgages and agreements bought and sold. KAJ JACOBSEN 382-9191. CANADA PERMANENT TRUST REAL ESTATE DIVISION.

FIRST AND SECOND MORTGAGES FUNDS AVAILABLE AT COMPETITIVE RATES. UNLIMITED FUNDS, CONVENTIONAL AND PRIVATE. QUICK DECISIONS. CALL MR. McKENZIE, 386-7521 (ANYTIME). BOORMAN INVESTMENT CO., LTD. 1111 GOVERNMENT ST.

NEW LOW RATE
All the money you need, 2nd mortgages. R. Geddes, Principal Properties Ltd. Days 477-9514, eves., 477-6430.

231 MORTGAGES FOR SALE

$5162 BUYS $5734
1st mortgage payable $72.00 month including 9 per cent and a term of 4 years and 4 months. Security is 2 acre lot and modern home — 13 per cent yield.

$6187 BUYS $6851
Lot mortgage payable $75.00 month including 9 per cent and a term of 4 years 8 months. Security is mobile home on 2 acre lot — 13 per cent yield.

$5828 BUYS $6526.45
1st mortgage payable $80.00 month including 9 per cent and a term of 4 years 7 months. Security is 2 acre lot with building site cleared and log house being constructed 13 per cent yield.

Several other mortgages with discounts similar to these

For information please call — Len Thomas Jr. Douglas Hawkes Ltd, 990 Blanshard St. 384-7128 Res. 383-9493.

$2395 BUYS $2847
Payable $39 Month including interest at 9½ per cent, 6 yr. 9 mo. term. Yield 14 per cent.

$7364 BUYS $7893
Payable $150 month including interest at 9½ per cent, 2 year term Yield 14 per cent.

$8300 BUYS $9121
Payable $121.80 month including interest at 10 per cent, 4 yr. 8 mo. term Yield 13 per cent.

$9680 BUYS $10636
Payable $142.84 month including interest at 10 per cent, 4 yr. 7 mo. term Yield 13 per cent.

$12975 BUYS $15000
Payable $180 month including interest at 9½ per cent, 5 year term. Yield 14 per cent.

FOR FURTHER INFORMATION CALL
L. THOMAS SR. AT DOUGLAS HAWKES LTD. 990 BLANSHARD ST.
384-7128 (RES. 478-1729)

RAE INVESTMENTS LTD.
First mortgage of $26,000, 12½ pct. to be discounted to yield 14 pct., 3-year term, $288 per month. 3 month pre-payment penalty. Victoria properly appraised at $47,000.

Participation in interim financing yielding 18 pct.

$15,000 at 13 pct. $173 per month. 3-month prepayment penalty. Excellent covenant.

RAE INVESTMENTS LTD.
388-7891

1ST AND 2ND MORTGAGES
Excellent security and covenant.
YIELDING 12% and up
Contact Don MacGillivray
RIM ROBERTS INVESTMENTS & MANAGEMENT LTD.
702-1175 Douglas St. 388-6691

First Mortgage, $35,000 at 13% 5-year term.
First Mortgage, $33,000 at 13% 5-year term.
Second Mortgage, $10,000 at 15% 5-year term.
Second Mortgage, $7,000 at 15% 5-year term.
For details on these and other mortgage investments contact Mr. McKenzie, 386-7521 (anytime) Boorman Investment Co., Ltd. 1111 Government St.

WILL SELL $20,000 1ST MORTgage bearing interest at 10¼%, 2-year term due Nov. 20, 1975, payable $200 per month, for $19,130 with discount plus monthly interest. There turn averages nearly 11.6%. Other interests prompt the sale of this excellent mortgage. 478-5785.

235 WANTED TO BORROW

WANTED
$50,000 second mortgage on choice downtown property. Well secured. Contact B. Lawless, 382-7276 or res. 592-0870.
TOWN AND COUNTRY REALTY LTD.

WANTED, SECOND MORTGAGE $10,000 at 15 per cent, interest only, 3-year term, on brand new 3-bedroom, full basement home on quiet cul-de-sac in prime Gordon Head. Excellent covenant — Civil Engineer. Call ROBERT YOUNG, 477-8749 or JIM WEST, 382-1145 or 383-4124 anytime. Park Pacific Investments Ltd.

240 — BUSINESS OPPORTUNITIES

A-1 SEPTIC SERVICE

$22,000 full price! Price includes many years established business plus 4 trucks and roto rooting equipment. This quality business is being sacrificed by its owner for the price of $22,000. Owner's loss will be your gain! Act fast — this will not last! Dial 479-1667 CLIFF STRETCH 592-3969

J. H. Whittome and Co. Ltd.,
Royal Oak Branch

REST HOME
SEA VIEW 1.2 ACRES
ONLY $149,500
Excellent opportunity here for an energetic couple to own their own business plus have a spacious 2-BR living quarters for themselves. This guest home is structurally sound and extensive renovations, together with new furnishings, carpets, electrical, stucco finish and new roof have been installed. Licensed for 14 guests, and financial statements show an excellent return on investment. Tremendous opportunity for further expansion. For complete information and for viewing arrangements please call:
384-8126 C. ANDERSON 477-3994
PEMBERTON, HOLMES LTD.

MONTAGUE REALTY
1028 Blanshard 384-9318
Island Messenger Service
Price reduced to $7,000. A going business with excellent potential for future expansion. Price includes 1973 Toyota Truck and radio equipment plus everything necessary to continue on with this business. Must sell. Open to offers. MLS. Phone Doug MacKillop, 384-9318 (office) or 384-0308 (res.).

Well-established emergency sewer service business. Price of $48,000 includes 4 trucks and all other necessary equipment. For further details please contact Graham Ireland. 384-9318 (24 hours).

REVENUE 4 PLEX
JUBILEE DISTRICT
$54,500
Your opportunity to get a start in an investment type property with the owner carrying a substantial portion of the mortgage. This is an older home which was converted to 3 legal suites and the 4th suite, the owner's, was added new approximately 15 years ago. The roof, heating, plumbing, and the electrical are all in good order. For further information as to income or mtg. details call:
384-8126 C. ANDERSON 477-3994
PEMBERTON, HOLMES LTD.

SHELL CANADA LTD.
Requires fuel oil driver owner. Contract hauling to domestic and commercial fuel oil consumers in the Duncan Cowichan area. Truck available to purchase. Investment required $15,000 to $20,000. Reply to Victoria Press, Box 442.

RESTAURANT
Seating capacity 41, 6-day week, short hours, reasonable long term renewable lease, nets almost $18,000.00 a year, reasonably priced at $31,500. Approximately $13,500 will handle. Call Dave Taylor, Alltown Realty Ltd. 477-6973.

GOLDEN OPPORTUNITY
Lease to own basis.
WATERFRONT MOTEL
Steady rentals, expansion possibility. $20,000 handles. No financing required. Owner: Reply to Victoria Press, Box 468.

240 BUSINESS OPPORTUNITIES

J.D. BOSDET LTD.
120-727 Johnson 386-3128

HOTEL BUSINESS DOWNTOWN VICTORIA
Presently operating as a 2 room hotel, this business shows an excellent return on investment, plus there is room for easy expansion to 81 rooms which would quickly increase the profit, ideally suited for a non-resident owner or become an owner-manager. Asking $85,000 MLS 8559. Call:
Ed Kraft — 382-0660
Alice Moore — 592-4529
Bruce Pollock — 385-2651

PLANTS 'N' MORE PLANTS
One of Greater Victoria's finer nurseries is now on the market and purchasing it now will offer you the chance to set up for the fall and spring planting seasons. Situated on 1.8 acres of land there are two large oil heated greenhouses, a 2300 sq. ft. potting and machinery shed, plus lots of room for future development. There is also a 3½ year old, 1440 sq. ft. 4 bedroom home on the property that will enable you to live comfortably, while earning an excellent income from the nursery. All this and much more for $175,000 plus stock. MLS 8582. For viewing please call.
BOB CARBY 386-7911
Homefinders, Wall and Redekop Realty

EXCELLENT INCOME OPPORTUNITY
(VANCOUVER ISLAND)
Exclusive Distributorship Marketing Prestige Products. $20,000 investment. Fully secured by inventory. Call Prestige Products, 438-3233, Vancouver, or write Victoria Press, Box 470.

GULF ISLAND OPPORTUNITIES
Gas station and restaurant plus 6 acres for development. $143,000. Beautifully located marina plus 26 acres 2300 ft. water frontage. $385,000.
386-1713 (24 hrs.)
HERB SMITH
MONTREAL TRUST CO.
Ganges, BOX 570

CORNER STORE
$50,000
COMES WITH IT'S OWN ACCOMMODATION. TWO BEDROOMS, LIVING ROOM, KITCHEN, BATHROOM. SITS ON TWO LOTS. HAS ITS OWN GAS PUMPS. IDEAL FAMILY OPERATION. IN MARIGOLD AREA.
BILL WILSON
WESTERN HOMES LIMITED
386-3491 478-2253

WE HAVE SEVERAL HIGH YIELDING AND SECURED MORTGAGE INVESTMENTS AVAILABLE. WE RECOMMEND PICKING UP THESE INVESTMENTS WHILE THE PHENOMENALLY HIGH INTEREST RATES ARE STILL AVAILABLE.
ERIC CHARMAN
CHARMAN PACIFIC REALTY LTD.
385-9765

BEAUTY PARLOUR COLWOOD AREA
Increase of $12,000 for 10-month operation over last year. Excellent opportunity for owner-operator. Spacious decorative surroundings — room for expansion. Includes 10 dryers, 3 basins, 8 work areas, 5 hydraulics. Reduced $2,000 to $20,500. Vendor will consider balance by A-S, M.L. 8446. Phone F. COLOMBIN, 385-5741 or res 385-3033.

VICTORIA MOTEL
In prime location on Gorge Road this profitable motel consists of 13 units plus living quarters for owner. Shows excellent earning and secure future for an ambitious couple. Gross $42,000 in last 12 months, full price $168,000. Would consider house or property in trade as part down payment. For full particulars on this exclusive listing call, JIM ALLAN, 386-2955, Mayfair Realty.

USED FURNITURE STORE
Established business, 25 miles from Victoria, selling all used furniture and miscellaneous. Excellent beer bottle business and propane sales. Toro franchise for the area. This store has 2,000 sq. ft. with a beer bottle building of 400 sq. ft. This is a fantastic opportunity for someone with the desire to get ahead. Full price of $23,900 includes all stock, equipment and good lease. Phone 478-2741. Private.

Telegraph Harbor
Splendid marina in fine, sheltered natural harbour. Eight acres of land plus 3.5 acres water lease. Attractive three bedroom dwelling plus restaurant and store of approx. 1240 sq. ft. Support buildings and numerous other features. 2700 feet of moorage space. $340,000—half cash can will handle. MLS 7285.
382-5171 PETER MASON 477-9316
Canada Trust Co.

DON'T MISS OUT ON THE OPportunity of a life time. Now being offered in the Victoria area are Franchises in the take-out food industry. These are established businesses and all are showing excellent returns, small down payment with financing, readily available. Truly a sound investment for your money. Full training program given. For more information reply to Victoria Press Box 492.

MEN'S WEAR
Excellent opportunity for aggressive operator. Well established shop in bright clean building, Sidney. $7600 plus stock.
BILL REMPLE 658-5794
477-1841
JACK GRANT 477-8172
Block Bros Realty

FOOD MARKET FOR SALE BY owner, 1400 sq. ft. retail area, new equipment, doing very good business, 1 bedroom suite accommodation. Taking $400 a day and increasing, loss and profit statement ready for inspection. Accepting offers, apply Victoria Press, Box 477.

RESIDENTIAL HOTEL
Choice Fairfield area. 24 rooms plus dining room and lounge. Price $250,000. Owner. 382-7385.

POTENTIAL M2. $70,000. 11,500 sq. ft. 100 ft. frontage Esquimalt Rd. House and extra corner lot. 385-3961.

LARGE SIDNEY SECOND-HAND Phone 656-4013 or 592-2597. business and stock for sale. $3,500.

BUSINESS FOR SALE 2 DUMP trucks, 1 flatdeck, lots of work. Offers. 383-0776.

241 REVENUE PROPERTY

MODERN SIDE x SIDE DUPLEX
$79,900
Each suite offers four bedrooms and over 1700 sq. ft. of living area with a full basement. This well located duplex will sell! So call NOW the DUPLEXPERT, GLENN NICHOLLS 388-6231 or 479-5971. ISLAND PACIFIC REALTY.

51 Suite near new bachelor and 1 bedroom apartment. Good cash flow, and financing $730,000.
HERB SMITH
2111 386-1713 (24 hrs.)
MONTREAL TRUST CO.

Duplexpert
I have sold 10 duplexes in 7 months from $35,000 to $120,000. I know the market and have a long list of buyers. For evaluation call GLENN NICHOLLS, 388-6231 or 479-5971, ISLAND PACIFIC REALTY.

241 REVENUE PROPERTY

DON'T BUY GOLD BUY THIS DUPLEX
DUPLEX near Beacon Hill Park within walking distance of downtown. Lot size 50x185. Could be rezoned to apartment zoning. Good holding property.
Asking $48,000.
OR
1½ acres off McKenzie Ave. Ready for the right buyer to do something with it. McKenzie - Braefoot area. Asking $90,000. To view call Charman Pacific Realty Ltd.
PETER PRIMGAARD
385-9765 592-2596

CANADA PERMANENT TRUST
ON DOUGLAS AT FORT

5 SUITES
Take a few minutes, drive by this revenue property at 725 Vancouver St. A clean conversion on nice quiet corner lot. 10¾ per cent financing. $59,800. (MLS 8484). TED PINFOLD 358-7742 or 382-9191.

3 SUITES
Or 2 suites and 1 for owner. A recent conversion, nice lge suites. 1228 Oxford St. Do not disturb tenants. $59,000. Fairfield area. TED PINFOLD 388-7742 or 382-9191.

Must Be Sold Duplex Possibilities
Terrific location near Oak Bay Ave. 9780 sq. ft. salvage value only in present bldg. Vendor invites offers to the asking price of $49,800 (MLS 8205) GRAY LAITE 656-2267, SID HASLAM, 477-1994 or 382-9191.

Canada Permanent
INFLATION VS DUPLEX PLUS suite. Here's a way to beat the high cost of housing! — Live in one unit and rent the others out. Gross revenue: $6340. Net revenue: $5452.12. Units uniquely decorated: stained I-beam partitions, high quality carpeting throughout — kitchens and bathrooms carpeted in rich twist highly durable imported carpet, nice oak faced mantel, ball-hung lighting, executive white predominates in all units. Bitter lemon arborite complements kitchens. Automatic controlled heating incorporated into this property to provide ultimate comfort. Other features: Off-street parking, carport, nice patio off lower suite, nice amenity garden. Good back-up re-tenant demand: hospital, university. Desirable from tenants' standpoint: Location to: shopping, transportation, necessities, and the quiet this property and area affords. This property affords something you don't find in new dwellings. Must be seen inside to be appreciated. $61,500 (offers) Further information 477-5295 (Eco).

OAK BAY DUPLEX
This 3-bedroom 5x5 duplex is an ideal owner-occupier situation. Each side also has full basement, drive-in garage, spacious kitchen, living room with fireplace. Easy-care garden. Large existing first mortgage available. Asking $72,500. New MLS. For appointment to view this excellent investment, please call:
DAVID BILLINGHAM
388-6424
BAYSHORE REALTY LTD.
512 Fort Street

20 SUITES, 10% RETURN. Situated in the downtown area. You won't believe the financing!! Priced at $199,000.00. Call SUE WARKE — 479-7725, or ADELLA DAVIS 385-8264 Island Pacific Realty. 388-6231. 388-6231.

Preferred Fairfield. Just listed. $60,900—Terms. Close to all amenities (Beacon Hill sea and city), on a nice tree-lined street this well-preserved oldtimer, built like a fortress, has QUALITY, VALUE and CHARM. TWO self-contained suites plus SEVEN light-housekeeping units. Shows approx. $5800 net. Vendor will carry substantial amount for good covenant. MLS. For further information or appointment of view call
ROBERT YOUNG 477-8749
JIM WEST 382-1145
or 383-4124 anytime
Park Pacific Investments Ltd.

FAIRFIELD REVENUE
GOOD INVESTMENT HERE!!! 8 FURNISHED SUITES ON A LARGE 60x158 FT. LOT. NEWLY PAINTED INSIDE AND OUT! NEW WIRING AND COPPER PLUMBING. NO VACANCY PROBLEM. (8117) OPEN TO OFFERS ON ASKING PRICE OF $89,500. CALL.
TERRY EDEN
WESTERN HOMES LTD.
386-3494 479-1528

LIGHT INDUSTRIAL LOT UP AND DOWN DUPLEX
Fully rented and situated on a 2,400 sq. ft. corner lot downtown. Invest now and hold for future development. For full details at $33,900 call:
MARKIE MUNN of JACK MEAKS
OAK BAY REALTY LTD. at 598-3344 anytime

ROOMING HOUSE AND STORE or DUPLEX
$36,500
3 rooms rented at $75 per month and store rented at $100 per month. All could be more, or live in and run your own store. Drive by 1608 Camosun then contact Gerry Finnigan 388-6231 or 388-6275 Loc. 2516 or Glenn Nichols 479-5971. New MLS. Island Pacific Realty.

SIDE x SIDE
$42,900
Only 16 yrs. old. Wow!! Move fast here. 2 bedrooms each suite. Presently renting for $355 per month. Close to everything. Call the duplexpert, GLENN NICHOLLS, 388-6231 or 479-5971. Island Pacific Realty.

7 SUITES
3-year-old Esquimalt apartment for less than the price of 2 duplexes. Try to replace this for $120.00. To view exclusive, phone Axel Petersen, Lansdowne Properties Ltd., 592-2431.

EASY CARE, REDECORATED rooming house grosses $7,764 per year with low expenses. Fairfield area. $69,800. 385-0508.

244 REVENUE PROPERTY

24 SUITES
Excellent location near Jubilee Hospital. Spacious suites of 1 bedroom and studio. Well maintained — hot water oil heat. Large mortgage available. For further particulars contact:
david burr ltd
Formerly
A. Bernard and Co. Ltd.
655 Fort St. 384-9335

NEW DUPLEX
3 bedrms. ea. side, attractive F.P. in living rm., dining rm. off kitchen. High basement. Near public school. Country setting boarding park, Langford. $89,400. New MLS.
388-4271 SHIRLEY WILDE 478-2459
388-4271 RUTH LUKAITIS 477-5306
J. H. Whittome and Co. Ltd.

6 SUITES — $49,900
Character property — Beacon Hill Park area. Large owner's suite. Call Graham Ireland 658-8408 (res.) or C. N. MONTAGUE CO. LTD. 384-9318.

TWO USED DUMP TRUCKS AND contract. Reasonable. 384-1755 and 386-7225.

BY OWNER, 5-SUITE APARTment, 2 2-bedrooms, 3 1-bedrooms, 2½ years old, $85,000. 479-6659.

247 COMMERCIAL OR INDUSTRIAL PROPERTIES

P.R.B.
P. R. BROWN
AND SONS LTD.

ZONED LIGHT INDUSTRY
Approx. 7000 sq. ft. ready for development, Douglas-Hillside area. Asking $52,200.
385-3435 K. O. MOORE 383-4227
—P.R.B.—

PRIME COMMERCIAL PROPERTY
Up to 78,000 sq. ft. of land and over 6,000 sq. ft. of modern building. Exceptional exposure, off street parking, close-in. Excellent potential for development for motel, automotive, medical-dental, etc. PRINCIPALS ONLY.
385-3435 K. O. MOORE 383-4227
P.R.B.

FOR COMMERCIAL AND INDUSTRIAL PROPERTIES
385-3435 K. O. MOORE 383-4227
P. R. BROWN AND SONS LTD.
762 Fort St., Victoria, B.C.

BROWN ROS. on LANSHARD
385-8771 (ANYTIME)

250 HOUSES FOR SALE

FOR SALE
Royal Trust
"THE SIGN THAT SELLS"
3400 DOUGLAS ST.
384-8001

OPEN HOUSE
THURS. 1:30 to 4 P.M.
968 ADMIRALS ROAD
A 4-bedroom home with character and privacy on 2-3 of an acre. Over 2,000 sq. ft. of living space. Family size kitchen with eating area and utility off, 14x14 dining room, 23x16 living room, 4-pce. vanity bath. Large recreation and TV room down in full basement, 2 sundecks and carport with blacktop drive. Asking only $72,500. Mr. DYER 384-8001.

OPEN HOUSE
THURS. FRI. and SAT.
2-4:30 P.M.
1039 Verrinder Avenue.
Not far from the Water Tower Candle in the Rockland area. Fine 2 bedroom basement bungalow, charming living room, large landscaped lot. It's beauty. $39,700.
DAR GARSIDE 384-8001.

NEW
OPEN HOUSE
SAT. 1:30-4:30
7125 WALLACE DRIVE
Come to beautiful Brentwood and see this refreshing 3-bedroom home of 1,170 sq. ft. stone fireplace, short shag carpets, master en suite. Full basement. Roughed-in plumbing and fireplace and lots of cupboards. A dandy 10% mortgage on it and real easy to get in. Full price is $49,900. All services are underground. CLIFF BENNETT, anytime. 592-2007 or 384-8001.

OPEN HOUSE
282 MEMORIAL CRESCENT
THURS. AND FRI. 7-9 P.M.
SAT. 1:30-4:30 P.M.
Fairfield area, water view. Rock lot with minimum care garden. Delightful home for entertaining and also for family living. This home must be seen to be appreciated and is priced at only $74,500. Meet me there this weekend or call further particulars phone LEN TAYLOR at 382-9485 or 384-8001.

OPEN HOUSE
SAT. 1:30-4:30
1979 COCHRANE ST.
Close to schools, university and shopping. This bright well-constructed home has two bedrooms, dining room, living room with fireplace and compact kitchen on the main floor. In the full basement is a bright 16x16 extra room, plumbing, drive-in garage, hot water heat. A view of the Olympics. Well landscaped. WALLY MILLIGAN, 384-8001.

BURNSIDE ROAD WEST
$41,500
Owner must sell due to health. Attractive 2 bedroom home with spacious living room. Open fireplace. Dining room has built in china cabinet. Extra room and kitchenette in basement. 1½ baths.
VIC GOERTZEN 384-8001 or Res. 592-9045.

MUST BE SOLD. MLS
Owner transferred and hates to leave this exceptional 4 bedroom home. Formal living room with slate fireplace. Dream kitchen with large eating area, leading onto a cozy family room. Spacious sundeck. Nicely landscaped on a dead end street amid newer homes in Gordon Head. There lots of extras. To view them by phoning VIC GOERTZEN or WALLY MILLIGAN 384-8001.

VIEW ROYAL N.
3 BEDROOMS
$45,500
Immaculate 8 year old Post and Beam home on quiet street. 3 bedrooms, bright living room and dining room with wall to wall carpet. Kitchen has eating area, through hall, 4 piece bath. Full high basement with drive-in garage. Large rec room. Excellent value. MLS 7776.
MARION HOPKINS 384-8001 or Res. 592-4351.

VIEW ROYAL
MLS $45,000
3-bedroom stucco home, 1275 sq. ft. Appliances included. STAN SAGE 384-8001 or Res. 384-4347.

1788 ADANAC
$26,750 MLS.
2 bedroom, living room, elec kitchen. Elec heat, lot 40x105. Taxes $207. STAN SAGE 384-8001 or Res. 384-4347.

ESQ. $38,000
3 bedroom plus extra bedroom and rec room in full basement. 11 years old. 12x16 living room, no fireplace. STAN SAGE 384-8001 or Res. 384-4347.

35 LOGAN AVENUE
$33,500
A 1 bedroom beauty with basement. To view call STAN SAGE 384-8001 or Res. 384-4347.

ARE YOU LOOKING FOR SECLUSION
in Metchosin. 2.99 acres, country atmosphere—1,850 sq. ft. home. Two beautiful slate fireplaces—three large bedrooms—large living room and dining room—full concrete basement partially completed. Many extras. Asking $69,900. MARG or GLEN McGREGOR, 384-8001 or Res. 477-3675.

GORGE
A really well built home ideal for a growing family — close to everything. 3 bedrooms on main and one in FHC basement with R.I. rec. room. The L.R. is 14x17 with cozy fireplace — large mortgage. Asking $44,900. MLS 8585. GLEN or MARG McGREGOR, 384-8001 or Res. 477-3675.

JUST REDUCED TO $33,000
DRIVE BY 3144 MILGROVE
3 bedrooms with possibility of 2 more in the semi-finished attic. Large kitchen lot is 50x133. Needs some tender loving care. MLS Call GLEN or MARG McGREGOR, 384-8001 or Res. 477-3675.

HEAR YE! HEAR YE!
9% MORTGAGE
2044 BRETHOUR PARKWAY
Yes, it's true — the mortgage can be assumed at just 9% on this 1-yr. old, 3-bedroom, full basement home in immaculate condition. Drive out and look the area over and give me a call to view. Listed at $46,000. Open to offers. Vendors transferred. CONNIE REYNOLDS, 384-8001 or Res. 477-8914.

RETIREMENT DELIGHT
A charming but kooky little house with splended wide views from the sun room, cozy living room with F.P. Dining room and two bedrooms. 4 appliances included in the low price of $14,500. Please call ETTIE HEPBURN, 384-8001 or Res. 385-4594.

DRIVE BY
2704 BELMONT
Close to schools for the growing family. 3 bedrooms, older home in Oaklands. Lovely lot and only $37,500. MLS 8609 ETTIE HEPBURN, 384-8001 or Res. 385-4594.

VACANT
2 bdrms. stucco bungalow in ever-popular Oak Bay. 19'x13' living room, good dining room on a lovely secluded corner lot. With a little face lifting could be a most desirable home. $48,500. For further information call ETTIE HEPBURN, 384-8001 or Res. 385-4594 385-4594.

COLWOOD
FINISHED BASEMENT
Great family accommodation in this 11-year-old home of 1,340 sq. ft. Surrounded by shrubs and fruit trees on an 80x100 lot. This home offers 3 main floor bedrooms with a 4th bedroom and spacious rec room beautifully finished in the full basement. Other features include double carport, outdoor barbecue and attractive landscaping. Full price $53,900. For details or to view phone JOHN MORRY, 592-9770 or JOHN PINCHBACK, 658-8895 or either at 384-8001. MLS 8745.

SIDNEY
NEW LISTING
2133 MALAVIEW DRIVE
5-year-old 3-bedroom bungalow, 1,150 sq. ft. of comfortable family living on a landscaped lot on this delightful street of modern homes. Full high basement has fourth bedroom and large rec. room. Low taxes. Call MARG or GLEN McGREGOR, 384-8001 or Res. 477-3675.

250 HOUSES FOR SALE

FOR SALE
Royal Trust
"THE SIGN THAT SELLS"
3400 DOUGLAS ST.
384-8001

TWO LOVELY ACRES
FOUR BEDROOM HOME
Two beautiful acres with trees, creek, a natural spring and all nicely fenced. Also 3 hen house and barn with box stall, feed bin and hayloft. Seven years old, full basement family home of 1,638 sq. ft. provides 4 main floor bedrooms (2 very large) and a big family kitchen. Floor-to-ceiling rock fireplace, wall-to-wall carpet throughout, dining area, sundeck and huge rec. room nearly finished. Price $84,500. Appointments please to view this property but take a drive by 5640 Oldfield Road. To view call JOHN PINCHBACK 384-8001 or Res. 658-8895. MLS 7775.

CANADA PERMANENT TRUST
(ON DOUGLAS AT FORT)
Open Everyday
4:30-7:30—Colwood
2787 Ronald
Has to be sold. Immaculate custom-built quality home. Sacrifice for $49,930. Owners transferred. 1,260 sq. ft. 3 bedrooms, master ensuite, beautiful stone fireplace in living room; guest-sized dining room, quality w-w all through, kitchen-eating area loaded with cupboards, background of tall trees, large area. Extensive homes.
IRENE VAN, 384-9191 or 382-9191.

Blue Moon Special
Once in a blue moon do you find a house, the price and location that are compatable. This attractive 4-bedroom home has it all. Immaculate inside and out. 1544 Morley, off Shakespeare. $44,500. TED PINFOLD, 388-7742 or 382-9191.

$36,000
2100 Fernwood
Drive by but do not disturb. 3 bedrooms, no basement. Corner duplex zoned lot. Large 10¼% mtge. Call HERB McDANNOLD or DI MUSTERS, 382-9191.

OAK BAY
Prestige location, souldiv constructed 15-year-old beauty. 3 bedrooms up, 1 down, large rec. room, 2 fireplaces, easy-care garden with lots of trees. MLS 8287. $ & I. HARRY THORNDYCROFT, 477-8487 or 382-9191.

Two Years Old
Swimming Pool
$54,900 buys this 4-bedroom, 2-bathroom home. Private deck, rec. room, 2 fireplaces. Quiet cul-de-sac in Langford. MLS 8246. GRAY LAITE 656-5267, SID HASLAM 477-1994 or 382-9191.

LANGFORD
Cosy no-step 5-5 duplex. Each side has living room, kitchen with eating area, bedroom, bathroom, fenced lot. Low taxes. To view please call FRAN McVITTIE 382-8688 or 382-9191 anytime.

Central Saanich
Gardener's Delight
Better than new, 3 bedrooms, home's age 5 years on 75'x150' beautifully landscaped lot. Clear title and immediate possession. Priced at $51,500. Just move into this immaculate home. Call WM. SANDERS 479-3394 or 382-9191. MLS.

LAKE HILL
Spacious 5-year-old, 3-bedroom home with immediate possession. 1st mortgage $18,000 at 9¼% at $207 monthly including taxes. Finished basement. A fine home in an excellent area. Asking $54,900. Try your offer. Call WM. SANDERS 479-3394 or 382-9191. MLS 7372.

OAK BAY
Comfortable 3-bedroom stucco home in south Oak Bay. Lovely living room, fireplace. Separate dining room, family kitchen and bathroom on the main floor. 2 extra bedrooms in full basement. Asking $49,500. To view please call FRAN McVITTIE 382-8688 or 382-9191 anytime.

Quick Possession
3 bedrooms, split level home. Comfortable living room with fireplace. El off dining room, vanity bathroom. Handy kitchen with all the cupboards you can use. Space in basement for rec. room. To view please call FRAN McVITTIE 382-8688 or 382-9191 anytime.

WATERFRONT
Spacious 1-bedroom condominium. Lovely living room, in-line dining room, W-W carpet throughout. Beautiful kitchen, colored appliances including dishwasher. Twin-size bedroom and glamorous bathroom. Low monthly maintenance includes heat and carport. To view please call FRAN McVITTIE 382-8688 or 382-9191.

Lansdowne School
$39,500
Charming 2-bedroom home in spotless condition. 18x18 living room with fireplace, dining room, full basement, separate garage. In parklike setting. EMIL IZIK 592-8289 or 382-9191.

Lake Hill
Prestige Area
Owner transferred, has to sell this beautiful split level, with good 9¼% mtge. 3 bedrooms, 2 bathrooms, large living room with Roman tile fireplace, good size dining room, all with W-W over hardwood. Lovely kitchen, lovely lot. Bring your offer, don't miss this! IRENE VAN 384-9191 or 382-9191 anytime.

Canada Permanent

HENDERSON REALTY
WE BUY, SELL AND TRADE
385-9741 ANYTIME

HILLSIDE PLAZA
ONLY $39,900
Top quality stucco home of two bedrooms, 4-Pce. bath, living and dining Rms., kitchen plus a large comfortable rec room on the same level. This no-step home has adjoining garage and located on a nice level lot with private back yard. Only 1 blk from shopping. Call anytime, 385-9741, STAN TRONT, 477-2829.

CEDAR HILL X RD.
$45,900
Solid built Stone Dash stucco home with heavy Shake Roof in very popular area. All sparkling clean, 2 bedrooms, 4-pce. bath, newly carpeted living and dining rooms. Kitchen has adjoining utility, plus a full high basement with garage. Early possession and best of all, owner will carry a mortgage at better rates. Call anytime 385-9741 STAN TRONT 477-2829

OUR NEWEST MOD 3-BEDROOM home, select your color of carpet, bathroom fixtures, feature wall and lino, at your designation. Yours for $32,850. Contact Olive Webber, 478-5561 at Block Bros., Sooke Rd. or 478-7733.

SIDNEY, NEW, SEAVIEW, 2100 ft. living area, $85,000, open for offers or trade. 598-7501 or 478-4151.

250 HOUSES FOR SALE

WALL & REDEKOP HOMEFINDERS REALTY LTD
3480 Douglas 386-2911

OPEN HOUSE
ALL WEEK 1:30-4 P.M.
942 RICHMOND ROAD
Well preserved older home with beamed ceilings, 3 fireplaces, 5 bedrooms, 3 baths, full high basement. All services up-dated. Beautiful lot 119x170. Must sell — make an offer. ADELINE NICHOL 386-2911, Homefinders, Wall and Redekop.

OPEN HOUSE
2:00 - 4:00 THURS. and FRI.
334 GORGE RD. WEST
This home has everything-! Beautiful view of Gorge waterway and park, large lot with patio and barbecue, 2 bedrooms, living room and dining room — good size family kitchen and full basement and lots of character. New MLS call CURT SHUBROOK at 386-2911 or 382-6961.

2 ACRES
HOLIDAY PARK SUBDIVISION
There is 275' of road frontage on this beautifully treed, gently sloping property located close to Sooke Village and Golf Course. It is partially cleared on hydro and with a good well. New MLS offers invited on $23,900. Phone today.
BARBARA RAWLINGS 386-2911 or 383-5435.

COLWOOD BEAUTY
$56,900
Lets take the important features first. Age 4 yrs. over 1500 sq. ft. living space. 3 bedrooms. Master bed is almost 13x16½ ft. others are 11x9.9 and 11x8.3. Large kitchen with eating area. Large dining room and large living room with F.P. Full high basement and large rec. room. 2 bathrooms. Carport and large lot. To view call HAL BARBER 479-6479.

GORGE
$41,900
Neat as a pin. Living room with F.P. and wall-to-wall large kitchen with sundeck off. 2 bedrooms full basement drive-in garage and 9½% mortgage. New MLS.
AUDREY GRIMSHAW, 386-2911.

GORGEOUS GORGE
A charmer on a quiet street. 3 bedroom, L.R. with corner fireplace. Large family kitchen, full basement. Sundeck and patio. See today at asking price of $39,900. MLS. POLLY HIGGINS.

HARRIET ROAD AREA
STRATEGICALLY LOCATED
$37,500
21 yr. old, 2 bedroom, full basement bungalow with DI garage — a great starter home. MLS. Hurry on this one. Call ELSIE O'BRIEN anytime, 386-2911.

HOME PLUS LOT
Appealing 2-br., full basement home on 2 lots. Buy both and sell the lot separately. Call now before it's too late on this new exclusive listing. Asking $55,000.
SHIRLEY MOLLBERG and 478-5327 LOLA CLARK 479-3010

HORSE COUNTRY
Small 3 bedroom rancher on 1 2-3 Acres in Metchosin. Fenced pasture with 2 out buildings. Asking $46,900 MLS. POLLY HIGGINS, 386-2911 or 592-4111.

IMMEDIATE POSSESSION
$71,900
Brand new and sparkling clean! Well designed stucco home with 1300 sq. ft. and 3 bdrms. on main floors, 2½ bathrooms, extra room off kitchen, double garage and plenty of room for expansion in the full basement. Well treed 2.24 acre lot backing on year round creek. Good soil and septic for up to a restricted residential area of 2 acre lots and quality homes. MLS 8459. For appointment to view please call
386-2911 478-2382
MARILYN MOORE
386-2911 JO LENNOX 478-2563

SIDNEY SPECIAL
$43,900
Excellent 2-yr.-old 4-bedroom split level home with rec. room and 2-pce. bathroom. MLS. Do hurry call ELSIE O'BRIEN, 386-2911 anytime.

1963 N.H.A.
Full basement bungalow. Nice residential area, plenty of room for the family, 3 bdrms. plus one down for the teenager. Rec. room 11x18. Priced to sell at only $38,900. MLS. Call to view. J. D. TISDALLE 656-1789.

TWO BEDROOMS
Only $21,000. Modern 11 years old. Close to all schools and shopping centre. Livingroom, diningroom, with modern tile kitchen. Includes range and fridge. A condo suite that's hard to beat! MLS. Call J. D. TISDALLE. 656-1789

TWO HOUSES
on one waterfront lot on peaceful Langford Lake. For Gran and Grandpa, a one bdrm. with drive-in garage in the basement; for Mum, Pop and the kids a 3 bdrm. with large (20x21) L.R., 2 full bathrooms and separate D.R. Lovely water views from both houses and plenty of storage space. Divide the total price of $75,000 between 2 families or live in one and rent the other. Willing to offer substantial mortgage for qualified purchaser. MLS.
MARILYN MOORE
386-2911 JO LENNOX 478-2563

OPEN HOUSE
2187 AMHERST ST.
1:00-4:00 P.M.
SAT. AUG. 31st, 1974
deluxe swimming pool is the feature of this well mantained family home. 3 bdrms up and 1 down with W-W throughout. Huge sundeck overlooks patio and pool. Rec. room in semi has swinging doors onto patio. 2 bathrooms complete this recreation home. For prior viewing call BOB or MAY HAMILTON 386-2911 or 656-4592.

OPEN HOUSE
2:00-4:00 Sat
$304 WESTHOME RD.
.56 of an acre. 7000 sq. ft. of living space. Perfect for the family. Hi-lited treed location. Ranch style home of 4 bedrooms. Huge living room and dining room. Utility den and rumpus rooms — all of this is a walk to Prospect Lake. MLS call today CURT SHUBROOK 386-2911 or 382-6961.

3 BEDROOM BEAUTY
ALL YOU NEED AND MORE
ONLY $35,900
Also large living room and dining area with wall to wall, 4 pce. bathroom upstairs, 2 pce. main floor. This condominium is on bus route. Close to Gorge park and stores. No more gardening or worries outside your own. Call DAVE ROBERTS 477-1317 386-2911.

DIGNITY AND CHARM
Outstanding family home on quiet cul-de-sac among other beautiful homes. In addition to the 5 twin size bedrooms and 4 bathrooms, this lovely home offers a large family room with fireplace plus a rec. room with fireplace. A spacious living room, dining room and large kitchen, heated filtered swimming pool, beautiful landscaping and underground sprinkling. Immaculate throughout and realistically priced at $115,000.
HELEN PHILLPS 386-2911 or 386-9052.

HANDY MAN SPECIAL
2 bedroom home in centre of Oak Bay. All ready new furnace and new electric wiring done, over 1000 sq. ft. Price $36,500. To View call DAVE ROBERTS 477-1317 or 386-2911.

81 HOWE ST. FAIRFIELD
$51,500
Drive by this character home and then phone Margaret Bridner to view it 386-2911 or 385-1188. Over 1500 sq. ft. on main floor space, split living and dining rooms, each with fireplace, large kitchen, 3 large bedrooms, separate garage, secluded back yard, MLS.

LOVELY GLEN LAKE LISTING
$49,900
3 bedrooms on main, W-W throughout, fireplace, spacious basement with 3 pce. bath plus 1 br. and large rec room possibility (maybe in-law suite). MLS Call JULIE MANNESS 386-2911 or 479-8019.

SHAWNIGAN LAKE
Your opportunity to be in with the tourist industry. A fabulous four acre tract of land with mill creek meandering through this wooded wonderland. Ideally suited for development into a campsite. 1460 sq. ft. Rancher for home — office — plus property already subdivided in two parcels for future or present development. MLS Call DONALD HAMILTON 386-2911 or 478-3552.

250 HOUSES FOR SALE

WALL & REDEKOP HOMEFINDERS REALTY LTD
3480 Douglas 386-2911

SEAVIEW LOTS
App. one third of an acre, beautifully treed lot on Smugglers Cove Rd. In 10 mile point area. This lot has been recently perc tested. Excellent site for building and priced at $45,000.
ALSO
app. 1 acre lot overlooking strait of Juan de Fuca. Has hydro and water to lot line. Located app. 6 miles past Sooke, turn left on Woodhaven and then left on Seaside Dr. Sign on property. Escellent view only $16,900. For more information call ROBERT or MAY HAMILTON at 386-2911 or 656-4692.

TOWN & COUNTRY BEST BUY
$37,500
Attractive white siding 2 bedroom bungalow close to schools and shopping. Lots of room for development in full "daylight." Generous size lot. New MLS. Hurry and call HELEN PHILLIPS 386-2911 or 386-9062.

VIEW ROYAL
EXCLUSIVE
3 BDRMS.—BSMT.
See this newly carpeted, very cozy home. New roof, fireplace, large yard. Call MARGARET BRIDGER at 386-2911 or 385-1188.

LAKEHILL
THE BUY OF THE YEAR
3 BEDROOMS
MODERN
IMMACULATE
CONDITION
FULL BSMT.
What makes this home the buy of the year? Simply the fact that it has everything the discriminating buyer is looking for today.
(1) A beautiful spacious modern home.
(2) A superb location.
(3) A 70 ft. frontage lot with manicured lawns, shade trees.
(4) No two houses are alike on the street
(5) Area of $60,000 Dollar homes.
(6) The inside of this delightful property is as appealing as the outside.
(7) The price is "right" — dead "right," full price $57,900.
See it now, call JOHN JAMES anytime within the next five minutes.
PACIFIC STRATA SERVICES LTD.
386-2437

RITHET'S
for
Real Estate
Insurance
Appraisals
714 FORT
382-4251

ARDMORE
NEW EXECUTIVE
$84,500
Outstanding 4-bedroom split level, situated on treed half acre close to the Water and Golf Courses. Two sundecks, double garage and shake roof all help to make this a "super special." Entertainment-sized living and dining room, 3 bathrooms, and large family room right off the kitchen. Still time to choose your own carpet colours. For appointment to see this beauty, call:
SHIRLEY DAVIS
382-4251 or Res. 388-1872

CHARM FOR SALE
$65,000
Informality is a keynote for this charming 9-year-old country home in a delightful garden setting of .43 of an acre. Beautiful poplar wood panelling throughout, with very little maintenance. A spacious but cosy living room, with large stone fireplace, leads to a secluded rear patio and garden. Two well-sized bedrooms, modern kitchen with ample dining area. Four-piece bathroom and gracious hallways complete the main floor. The lower level houses a complete suite beautifully finished, plus a large work area. Low taxes and many extras make this an ideal retirement or starter home. Vendor will consider some financing. Don't miss viewing this outstanding home. You will be as impressed as I was. ML 8006. PLEASE CALL:
BETTY SHEA
592-9213

RYAN
PROPERTIES LTD.
382-8185 ANYTIME

Gordon Head
$67,500
Built 2 years ago by one of our most reputable home builders, this home represents functional living to give family comfort.
3 BEDRMS AND 3 BATHRMS
Wall-to-wall carpeting throughout. The impressive entrance hall and open carpeted stairs avoid the usually cramped feeling of so many narrow, closet at the top, cathedral entrances.
THE FAMILY ROOM
Is entertainment-sized and you will feel like "pulling up a chair" when you see the beautiful rosewood feature wall and the attractive fireplace of real old brick.
3 EATING AREAS
Formal dining room, family-size eating area in the lovely kitchen, or spacious sundeck for relaxing.
CHECK AND COMPARE
Just listed exclusively: first time advertised and a drive-by and further information call:
G. E. BUS RYAN 382-8135
(I'll call back within 30 mins.)
7 DAY FULL TIME SERVICE

OAK BAY
"HEART OF THE EMPIRE"
$49,000
A very attractive two-bedroom, full-basement home on a 60x119 lot in South Oak Bay. Gleaming hardwood floors in the living room and 12x11 separate dining room. Completely modernized kitchen. The full basement has a level drive-in garage and an extra half bathroom. Reduced. Vacant.
G. E BUS RYAN, 382-8135
(I'll call back within 30 Mins.)

FOR SALE IN LADYSMITH, BY builder. New 2 bedroom no basement house with carport. Carpets throughout. Lovely cabinets. Lot 70x125. 2 blocks from shopping centre. Full price $29,000. Also, 17 acres, mostly cleared, lovely view. Cedar Rd. area. Full price $47,000. Phone Ladysmith, 245-2488.

1 YR. OLD 4 BEDROOM, ENsuite, 2 fireplaces, finished rec room, landscaped and fenced. Near hospital, marina, schools. 656-4832 or 598-7007.

250 HOUSES FOR SALE

Bayshore Realty Ltd.
512 Fort St./388-6424

VIC WEST
$32,000
If you have a large family, need lots of space, a large fenced-in yard, full basement, 2 sets of plumbing, huge kitchen, large dining room, want to be close to schools, park, bus and shops, THIS COULD BE THE HOUSE FOR YOU. Possible CMHS. ML. 8622.
"BARRY"
"BOWES"
388-6424

HIGH QUADRA
This solidly built 11 year old, 2 bedroom home, with 3rd in basement, and den or sunroom off kitchen sits on a large secluded lot with plenty of trees. Large existing mortgage available. This is excellent value at $49,900. 8719 MLS. Please call
DAVID BILLINGHAM
BARRY BOWES
388-6424

PANORAMIC VIEWS
People search all over to find a breathtaking view like this—valley, island and sea views with Mt. Baker in the background. All this with a lovely 2 bedroom panabode on a landscaped 1.3 acre, only 8 ight miles from the city centre. Asking $55,900. For further information and appointment to view please call:
DAVID BILLINGHAM
BARRY BOWES
388-6424

VICTORIA REALTY LTD.
386-3585

BRENTWOOD BAY
3 BDRMS., 2 BATHS
10 PER CENT
FINANCING
Just ready for occupancy is this very attractive and superior constructed home with special care given to finishing detail and exquisite charm created thru superb planning. Co-ordination of colours, blended with the lush wall-to-wall carpet thru-out. Easy split level entrance to bright airy living room with a gorgeous California rock fireplace and rich panelling. Family size "L" dining room. Stunning kitchen with dble SS sink, expensive richly grained wood cabinets with provision for the dishwasher, special serving counter and handy built-in desk. Master bedroom en suite. Main 4-pce. vanity bath with delightful double sway lamps. Dble garage. Basement roughed-in for third 3-pce. bath, second fireplace, den or rec. room. Fantastic low interest financing. One of the best buys on the entire Saanich Peninsula at $54,500. Morris Lund, 386-3585, anytime.

FAIRFIELD
3 BEDROOMS
$32,900
A real nice family home well located close to shops, schools and transportation. Check this reasonably priced home now, by calling Grant MacFarlane, 386-3585, anytime.

CHAMPION
Real Estate and Dev. Ltd.
OAK BAY $45,000
ONCE IN A WHILE
There is a home for sale full of charm. Secluded with dream garden. Two bds. LR. & DR. Fireplaces full basement — Two baths. A realistic price as the kitchen requires update. By appointment only with JOHN JENKINS 598-5767

S x S DUPLEX $59,500
Three and two bedrooms one side rented gross income $195 mth regrit professional renovation exceptional investment or ideal living in one 3 bedroom and watch your equity grow.
JOHN JENKINS 598-5767
813 Fort St. 388-4477
813 Fort 388-4477

MELTON
REAL ESTATE (B.C.) LTD.
912 DOUGLAS ST.
MELTON—BRINGING MORE THAN THEIR NAME TO VICTORIA

NO
MORTGAGE PROBLEMS
Room to romp in abundance featured here in quiet suburban atmosphere plus 2 bedroms — 2 baths. BEE-YOOTIFUL ashwood cabinets, full basement connected by covered breezeway to double carport comfortably priced in the $50's the near new home will sell quickly, so don't delay — call Dale Vieweger at 383-1047 (24 Hrs.).

JAMES BAY
Revenue with five rentals grossing $5,500 annually. Good holding property or accommodation with income. $70,000 mortgage may be assumed. Asking $52,500. Paul Smith Roy Nielsen
383-6905 386-9046

BRENTWOOD PROPERTIES
And Insurance Agency Ltd.
7173 West Saanich Rd.,
Brentwood Bay
652-1141
EXCLUSIVE AGENTS
for
Seaboard Construction Ltd.
Spec and Contract Homes

HELP!
VENDOR HAS TO
SELL THIS WEEK
Prepared to look at all offers on well-constructed 3-bedroom no-basement home listed on MLS 8211. Lot is 100x100 and there is a large double garage ideal for home workshop, etc. Home needs decorating and owner will ocnsider this work on presentation of offers. Drive by 975 Avril St., Glen Lake, and then phone Frank Beamish Realty Ltd., 385-5113.

PRIVATE SALE
IMMEDIATE
POSSESSION
On beautifully landscaped lot close to Northridge School, 3-bedroom home, 2 up 1 down, in fully developed basement. Fireplace in good sized living room. Built-in stove and oven. Attractive sundeck over carport. Asking $52,600. Phone to view, 479-7809. No agents, please.

2-BEDROOM, DOUBLE CARport, fireplace, ready for occupancy Sept. 30. Near Beacon Avenue in Sidney, on quiet cul-de-sac. Full price $43,900 with existing $30,000 C.M.H.C. mortgage. For full information phone 477-5512 after 8 or leave message.

250 HOUSES FOR SALE

GARDNER REALTY Ltd.
385-7721

IMMACULATE
Spacious throughout is this 3 bedroom executive type home. Situated on a large professionally landscaped lot surrounded by oak trees on a quiet street. It is a real pleasure to show. The price $76,000. M.L.S. For viewing:
385-7721 BILL WEISS 598-8443

PRESTIGE
EXECUTIVE
HOMES
$100,000-$225,000
—all ocean view
—all new or near new
—all top quality construction
385-7721 KENT MacLEOD 385-2016

TOWN HOUSE
This two-bedroom town house, complete with private fenced yard and garden (small), is located within walking distance from shops, buses and recreational facilities. Wall to wall throughout. Trades will be considered. New exclusive listing at $34,000. Existing financing at 9¾%. This won't last.
385-7721 KENT MacLEOD 385-2016

3-BDR. HOME
ON ONE ACRE
Let your children live where the trees are tall and the air is pure. Rolling acre lot, privacy without isolation. Beautiful stream across the road. Living room, dining room and big bright kitchen. Large utility room on main. Drive-in garage in half basement. The other half could easily be dug out for full use. Newly painted in and out. Just $37,500. Call me now for the new exclusive listing.
385-7721 KENT MacLEOD 385-2016

OAK BAY
1259 HEWLETT
PLACE
Drive by but do not disturb the owner. See this delightful older bungalow situated on a quiet cul-de-sac. Consists of 3 rooms, 2 bedrooms, living room with fireplace, large family sized dining room, modern kitchen with new cupboards. Extra bedroom in full basement. Wiring, plumbing and oil furnace recently renewed. Separate garage. Full price $45,000. Open to offers.
385-7721 HAROLD WARE 598-4358

CHARMAN
PACIFIC REALTY
LTD.
608 Broughton St.
DOESN'T COST A LOT
MUST LEAVE CITY
Beautiful area, 3 bedrooms, spacious living room with fireplace. Dining room. Hardwood floors all thru. Large kitchen with eating area. Full basement. Rumpus room also, extra room or workshop and toilet. Wired for washer and dryer. Drive-in garage. Omatic heat. Imagine this reasonable price of just $49,900. MLS. Charman Pacific Realty Ltd.
DORIS ADAMS
385-9765 658-8165

BEDROOMS? 7!
VENDOR LEAVING
TOWN
so if you need space, this one's close to SEARS. Not so old. Only $53,000. Cash or terms. Charman Pacific Realty Ltd.
ALF PORCHER
385-9765 598-8113

PLAY GOLF
BE HOME FOR LUNCH
10 NEW 3-bedroom, basement bungalows — CLOSE IN. All have ensuite plbg. 3rd roughed-in in basement. Sundecks, carports, still time to choose broadloom colour before you MOVE IN. Trades considered. $57,900 to $64,900.
Charman Pacific Realty Ltd.
ALF PORCHER
385-9765 598-8113

LAKEHILL
Located on a very quiet no-through street.
Features include
—Large kitchen
—Separate Dining Room
—Two Fireplaces
—Full height basement
—2 bedrooms up, 1 down
—Landscaped lot with semi-privacy
All this is only $45,500
Come and see it.
RON TANNHAUSER
386-2971 Res. 384-3188

10½
PER CENT
mortgage. Unusual these days. Beautiful Gordon Head area. Wholesome sized lot. Absolutely immaculate home, only 3 months old. Owner leaving for the Okanagon. Terms at $57,000. Don't let anyone else beat you on this.
Phone H. Bitterman
386-2971
Bitterman Real Estate

MOUNT TOLMIE
6 YEARS OLD
3 BEDROOMS
This modern 3-bedroom stucco bungalow has just about everything needed for gracious living. Through hall, large living room with brick fireplace. Full dining room, large cabinet kitchen with all facilities and full dining area, entering onto a wrap-around sundeck.
The good bedrooms and 4-piece vanity bathroom.
Full high basement with 2-piece bath, finished rec room, plus workshop. Landscaped lot, whole house and grounds in top condition. 6¾% mortgage. Nice area.
See this now at the full price of $7,500. Call JOHN JAMES at 386-2427 anytime.
PACIFIC STRATA SERVICES LTD.

250 HOUSES FOR SALE

JACK MEARS
OAK BAY REALTY LTD.
"The Professional People"
Coast to Coast
Real Estate Service
2194 OAK BAY 598-3321
3618 SHELBOURNE 598-3344

OPEN HOUSE
1015 VERRINDER ST.
THURS., FRI., and SAT.
2:00—8:00 P.M.
Reduced to $83,900. Beautifully treed, quiet and secluded. 1600 sq. ft., 3 bedrooms on the main floor, lovely 20x15 living room with rock fireplace, good sized dining area, kitchen and family room combined in one open area. 725 sq. ft. sundeck with full seclusion. This fine home is built at the end of the street in the lower Rockland area and is just a few minutes drive from Downtown Victoria. An ideal home for the businessman or professional. For prior viewing call: C. WONNENBERG at 598-3344 anytime.

OPEN HOUSE
2363 BOWKER
THURS. 2:00 to 4:30
Attractive 2 bedroom bungalow, separate dining room, hot water heating. Undemanding garden, close to all services. Asking $50,500. For further details call: FRED MORGAN at 598-3321 anytime.

OPEN HOUSE
THURS., and FRI.
2:00 to 4:30
3175 WOODPARK DRIVE
This home of 1980 square feet is in a country setting yet only 15 minutes from downtown. Set on a most attractive lot with arbutus and fir trees and a variety of plants and shrubs, large greenhouse and aviary. 3 bedrooms (master ensuite); attractive living room with flag stone fireplace and rosewood panelling; dining room 10x15 with open counter to kitchen (14.7x9) with sun deck off; full two entrance bathroom plumbing for second; office with builtins or fourth bedroom, darkroom (or second bathroom), room for recreation room. Mortgage may be assumed or increased. This home is in extremely good condition and warrants your inspection, if you would like a cul-de-sac location in Colwood. For an appointment to view please telephone: PETER NASH at 598-3321 or 592-3473 or RUTH BENNETT at 598-3321 MLS No. 8610.

DEAN HEIGHTS
$54,900
Charming older farm house with character. Lovely carpeted living and dining room with beamed ceilings, three bedrooms and two baths. Large family room, sundeck and FHC basement. To view call: MARKIE MUNN at 598-3344 anytime.

REDUCED TO $38,000
Offers accepted on this large duplex zoned for 6 6x145 with compact 2 bedroom, full basement house close to the sea and in the James Bay area. PLEASE CALL: BARBARA BOLLI at 598-3344 anytime.

CEDAR RANCHER
.98 ACRES — $61,900
Lovely treed setting just outside six mile circle. A home with all amenities and offering country living at its best. Three bedrooms up with two more down next to rec room and third R-I bath. The living room is cosily carpeted with floor to ceiling rock fireplace and astral windows. Country style kitchen to delight any homemaker and house is plumbed for washer, dryer and dishwasher. To view this delightful property at anytime call: MARKIE MUNN at 598-3344 anytime MLS 8822.

CRAIGDARROCH CASTLE
No. The castle is not for sale but this semi-tudor three bedroom character home is and a view of the castle is included free! Small easy care lot in the midst of attractive homes. Extra large rooms, four fireplaces and two and a half baths with FHC basement and oil fired hot water heat. Best of all, the asking price is just $65,900. To view anytime just call: MARKIE MUNN at 598-3344.

GORDON HEAD
K-MART AREA
Throw in the towel and clean up on this one. 10 years old, one owner home, 3 bedrooms up. Comfortable living room with fireplace. Dining room Dining room off kitchen. Full basement with bathroom, bedroom, family room, work shop and laundry area. Could be rental downstairs. $58,900. Call: JOHN HOLMS at 598-3344 anytime.

NOW IS THE TIME!
To take a scenic run on the ferry and view this delightful two bedroom home now offered for sale on Salt Spring Island. Carpeting throughout the living and dining areas, separate utility room. On lovely landscaped property with views across Cowsuvius Bay, priced at $43,500. Call ELEANOR RUSSELL at 598-3344 anytime.

OAK BAY MARINA AREA
Fine old 3 bedroom home in excellent condition just a couple of blocks from the Marina. Granite fireplace in the lovely living room with adjoining dining room set up in the same decor. Full basement could be developed into extra rooms. For full details and view call: F. WILLS or C. WONNENBERG at 598-3344 anytime.

CORDOVA BAY WATERFRONT
BEAUTIFUL — RESTFUL
You have to see this property to sense the tranquility. The owners have tended and cared for this property for eleven years. The 11 room house is in excellent condition, roomy bright and set well back from the road. Living, dining and kitchen rooms all face out over the bay through picture thermopane windows. Sliding doors open onto 33x8 sundeck. This home can be used as a 4 or 5 bedroom home, 2½ bathrooms, 2 ensuite. The inside den has its own fireplace as well as one in the family room and one in the living room. W-W carpet is everywhere for quiet living. Cupboards abound. The 10x10' kitchen has a built-in corner nook and is so bright. Owners will accept a smaller older home as part trade. We feel this is a desirable home for a family. Hurry on this. Oh yes, beautifully landscaped with tea patio overlooking beach and steps to beach. Priced at $106,000.00. MLS Call: F. WILLS at 598-3344 anytime.

THOUGHT OF BEING LANDLORD?
Your ch

BLOCK BROS.

1800 Blanshard
3636 Shelbourne
1949 Sooke Road

SIT BACK RELAX

Enjoy the pastoral view from this new 3-BR home. Quality built by Mayhew construction in Brentwood, on a cul-de-sac. Large 10% mortgage available. $69,900.
477-1841 AL POTTAGE 479-2716

ROCKLAND "CHALET"

Situated on high ground and in an area of fine character homes, this superb 5-BR 3-bathroom residence is ideal for the executive or professional family. With its magnificently panelled and beamed *reception hall with Inglenook FP, large DR* with built-in wall-sized buffet, spacious living, plus a fully modernized kitchen, including a 14x14 breakfast area with FP! Entertaining guests is a delight! 7 Fos. Large secluded grounds. Possible subdivision. It will be my privilege to show you this unique residence. Offered at $137,000.
477-1841 TED WALFORD 598-1420

WITH LETTUCE At $0.29 a head

Grow your own in Central Saanich and stock your own freezer. This *solid older home has 2 BRs up, one down.* Large level 75x175 lot with mature fruit trees. Excellent value on today's market at $35,400. Come and see 6932 Central Saanich Road with me at the open house between 2 and 4 p.m. Thursday 29.
477-1841 RON KERFOOT 652-2594

BEST BUY

By far, 3-BR plus and convenient to shops and bus but quiet. Nice garden. Asking $47,500. But try an offer.
JAMIE MACGREGOR
477-1841 477-4270

MT. DOUGLAS NEAR NEW

I have 2 near new 3-BR units that must be sold. For now I will tell you about one of them. The one is a beautiful large split level home, 3 large BRs with a dual vanity, *wood grained cabinets in kitchen* and fully equipped. School is starting and they want to get their son enrolled in their new home. Priced at $55,900 and grass is in and growing. Make your offer on this one now. $20,000 down or less will handle.
477-1841 ROGER LUCAS 592-2159

Jubilee Hospital Oak Bay Border

3 homes for sale and this one is the best family home of the 3. Completely renovated new floors, wallpaper, modern kitchen that has a huge farm type atmosphere with the spaciousness not offered in many homes. Yet is easy to work in. 3 large BRs up and a full insulated basmt. With *drive-in* garage, for development. Private easy care backyard with very productive fruit trees. Large sundeck for barbecueing and entertaining, only $45,900. If this doesn't suit for more into about this home or the others call
477-1841 ROGER LUCAS 592-2159

BAY AND GOVERNMENT

—Zoned light industrial
—40' x 125' lot
—6 Brs
—In-law suite up
—Full BSMT
477-1841 CLIFTON MAK 384-5947

Price Reduced Country Home

Now you can own this beautiful *4-BR, full bsmt. home at only* $51,900 in a quiet new subdivision in Goldstream area. Good sized kitchen, LR and DR with sliding glass doors to patio. Overlooking Skirt Mt. Country living only twnety minutes to town. MLS 8698.
GERRY LLOYD CLIFTON MAK
479-4105 477-1841 384-5947

OPEN HOUSE 1590 MORTIMER

August 29. Close to the best schools in Victoria including UVic, 3 bedrooms, comfortable L-room with brick FP and built-in book shelves, DR, sunny large kitchen. The cathedral entrance leads you to a full BSMT with some development. Offers to $47,500. Courtesy to all Realtors.
477-1841 ERNA ELLSAY 477-5705

OPEN HOUSE 3572 RICHMOND ROAD

LR with FP, 3 large BRs. Large kitchen with eating area. Full high BSMT. The lot this gem stands on is well landscaped with lots of garden area. Please come and view today from 1:30 p.m. $57,500.
MARG EMMERSON
477-1841 658-8386

HOMES AND PROPERTIES

FOR

COMPLETE REAL ESTATE SERVICE

CALL

DOUG COLE

Glen Lake area. The owners of this well-designed home are moving back to Alberta. Occupancy could be almost immediate. 3 bedrooms with en-suite. Floor to ceiling fireplace in L-shaped LR, DR concept. Roomy kitchen with excellent quality cupboards and eating area. Two-level sundeck with view of Glen Lake. Completed TV and rec room in bsmt with area for further development. $56,500. Doug Cole 478-5561, 478-4494.

LARGE LOT— QUIET AREA

A cozy two-BR home occupies this 65x200 ft. lot. Nearly new shag rug. Well used space with lots of storage area. Large double garage with left area. Newly wired for 220 volt. Try your offer on asking price of $35,500. Owner moving.
Doug Cole 478-5561 478-4494

READY TO GO

Two acre lot within 9 miles of city centre. Lots of room for the children to play. 400 ft. drilled and cased well already on property. Let me show you this lovely property, $25,900.

or

719 acres on Happy Valley Rd. Nice level lot ideal for modular or trailer. Offer on asking price of $21,000.
For further information on the above properties call:
Doug Cole 478-5561 478-4494

WATERVIEW

Lovely 3-BR full bsmt home overlooking the Gorge. Large 68x165 nicely landscaped lot with sundeck over private backyard. FP up and down with 1 BR self-contained *suite downstairs. Reduced to* $54,900. Try your offer:
Mike Reid 478-5561 478-6650

BRAND NEW HOME

Seaview, beautiful brick FP in large living room, dining room plus eating area in kitchen. Just some of the features in this 3-BR home located just one block from the Esquimalt Lagoon. Asking price $62,500.
Isabel Aplin 478-5561 478-8492

RURAL GROCERY

With 3-BR living quarters above. *On a very busy road the opportunity* for high revenue exists with heritage living on a beautiful setting besides. Asking $85,500 but try your offer. Fred Craig 478-5561, 383-1671.

BLOCK BROS.

1800 Blanshard
3636 Shelbourne
1949 Sooke Rd.

HAPPY VALLEY

3 homes on 3 Acres. Residence, ranching and revenue. The 3-BRs are yours when you invest in this 12 acre parcel only 25 mins from Victoria. Meadowland of approx. 5 acres. The remainder affords beautiful building sites and views of Happy Valley and Triangle Mt. Not in farm freeze. Presently in 10 acre freeze.
House 1—3 BRs, 6 yrs. Built to VLA standards with full bsmt.
House 2—*Fine old 4-BR character.* Auto oil heat.
House 3—2-BR *no-step, 15 yrs. Immaculate.* Good rentals.
24x24 wired workshop with concrete floor. Several outbuildings. 10 fruit trees. Beautiful investment at $109,000. Vendor may carry some. Adjacent property of 11 acres may be purchased jointly or separately. Approx. 5 acres peaceful surroundings and seclusion. Country setting only 12 miles from city at $70,000.
Olive Weober 478-5561 478-7733

NEW NEW $44,000

2 BR full bsmt new home on a *nicely treed lot Glen Lake area.* W-W in-line LR-DR. Immediate occupancy. Try $6,000 down.
Norma Saunders 478-5561 642-3455

OPEN HOUSE

Thurs. 2:00-4:00

Parade of Homes: from $26,900 to $46,500. 1-bedroom home on ¼ acre. 3 BR split level and new 3-BR, bsmt. on .28 acre. All on Wentwich Ave. Island Hwy. north to Selwyn, left to Wentwich, right. Mike Myers, John Adank and Mike Reid in attendance. 478-5561.

A FAMILY HOME

I have a very spacious 4-bedrm home, located on a quiet street, close to schools and transportation. This property features large living room fireplace, dining room, modern kitchen with eating bdrm and a den, 2 bathrooms and 3 more bdrms as well as a large rumpus room with fireplace, hobby room and utility room. Vendor will carry 2nd to good covenant.
386-3231 D. R. NELSON 384-6833

$26,500 STARTER

*Small home on a 54x167 lot. Sepa*rate storage shed, no basement, electric heating. Where can you buy accommodation with ownership at this price? *The lot must be* worth most of the asking price. JOHN A. JOHN, 386-3231.

$35,500

If you have children try this 2-bdrm, no basement home for CMHC assistance mortgage. Fenced rear yard with *separate* garage. Corner lot 54x178 close to Town and Country. JOHN A. JOHN, 386-3231.

PRESTIGE HOME WITH VIEW

*Over 2400 sq. ft. of luxury featur*ing built-in intercom, built-in vacuum system, electric forced air heat, red tile roof, double garage and wrap around sundeck. Here is quality, convenience and comfort on large lot, all for under $68,000. Home is in first stages of construction so you still have time for *first choices of colours, carpets,* etc.
386-3231 WM. A. MOSHER 652-2868

NEW HORIZON

Situated on a hill with a seaview and Mt. Baker in the background is an immaculate 4-bdrm quality *built home with many outstanding* features. The modern kitchen cabinet has laundry facilities nearby to give you more time to relax in the well landscaped garden or among the trees or even take a short stroll to the beach. There is ample storage and also plenty of parking space. Priced at only $89,900. To view this *home please contact:*
386-3231 WILF WEICKER 598-1649

LUXURY LABELLED

An architect designed home consisting of 2 large bdrms, den that could be a third bdrm, large entrance, large living room with fireplace, 2 4-pce. baths, 2-pce. bath in laundry room complete with washer and dryer. Modern cabinet kitchen complete with garburator, dishwasher, stove and fridge. A separate dining room leading to patio with an outstanding garden complete with a large garry oak. Priced at $67,900.
386-3231 WILF WEICKER 598-1649

OAK BAY

Drive by 957 Monterey and if it is your type of house with 2 bdrms, separate living room, dining room, large kitchen with full high basement. Call:
OLIVE L. MARTIN
386-3231 385-7266

1½ ACRES 3 BDRMS

Only $45,500. A modern 1600 sq. ft. no basement home in absolutely immaculate condition. High view location, lovely patio and loads of privacy on rocky 1½ acrs. Panelled living room with fireplace and the biggest, brightest kitchen you ever saw (stove and fridge too). Great buy at $45,500. Millstream area.
386-3231 JEFF CHALK 477-8274

DRIVE BY

These "super buys" and then call to view your choice: *749 Haliburton*—Cordova Bay—4 bdrms.—approx. ½ acre beautiful property. Only $62,500.
1986 St. Ann St.—Oak Bay—5 bedrooms, near sea, excellent schools, etc. $52,500. Makes it the best buy in Oak Bay!
1083 Redfern—Oak Bay border—huge stucco home, full basement in good condition. Presently licensed for boarders. $51,900. See this!
386-3231 JUDY JOHNSON 477-1650

A-1 TOWNHOUSE

Featuring 3 bdrms. with a master bdrm as large as the rec and living room (11.6 x 19.6). Beautiful feature, wall in living room and separate dining room. 1½ bath. Part basement and lots of room for storage. Over 1176 sq. ft. of living space and only 4 yrs. old. Offers invited on $41,900.
GERRIT KLOOTWYK
386-3231 479-3313

BY OWNER
2205 LYDIA
JUBILEE HOSPITAL AREA
$32,500

Lot size 37x135, 2 bedrooms, front sun porch, back porch, large kitchen, living room, full basement, oil *furnace. Back garden fruit trees.* Purchaser may arrange own financing or we will carry agreement for sale. Phone evenings 477-2322 or 384-8858.

$30,000 MORTGAGE AT 10%
Take over $30,000 mortgage at 10%, $279 per month, clean 2-year-old 3-bedroom home Sidney with 2 bedrooms upstairs and one in above-ground basement, living room and lovely walnut panelling, walnut finished factory-made kitchen cabinets, dining area and utility room off kitchen, sundeck and drive-in garage. $45,900.
656-5196. No agents please.

SIDNEY AREA

By owner, very comfortable 2-bedroom no-step home, near Beacon Ave. 2 years old, large rooms, fireplace, patio off dining room, lots of storage in kitchen, and large closets. Attached garage-*workshop. Lovely 70 x 110 lot,* $38,900. Phone Mrs. McNeil 656-1111 days, or 656-1492 evenings.

CUSTOM BUILT HOMES

1-year guarantee plus on all our homes. Money available at reasonable interest rates. For your dream home, phone Kasapi Construction Ltd. 386-6191 anytime.

FOR SALE IN MILL BAY, Cobble Hill area: Year old 3-bedroom home on ¾ acre, good garden soil, partly landscaped, wall-to-wall carpet throughout, beautiful stone fireplace, patio with barbecue, paved driveway, drilled well, close to schools and stores, yet country. Asking $42,500. 743-5117.

OWNER MUST SELL 2-BEDroom basement home, Oak Bay border, immediate possession, $38,900. 598-2877.

BICO

BOORMAN INVESTMENT
Co. Ltd. — 386-7521

OPEN DAILY
6:30 TO 8:00 P.M.
7633-7645 WALLACE DRIVE
TWO NEW HOMES WITH EXCELLENT FINANCING
$53,750
MRS. MARILYN SECORD
OR
ERIC GRAHAM 386-7521

OPEN HOUSE
SAT. 1:30-4:30
45-47 SOUTH TURNER
SIDE-BY-SIDE DUPLEX

Or could be classed as spacious residence of 4 bedrooms, living and dining room with legal 1-bedroom suite. ½ block to sea, in best part of James Bay. Fantastic location and value at $57,000.
MRS. O. ZACHARY
386-7521 592-2265

ONLY TWO NEW HOMES LEFT
$43,900 to $47,900
OPEN THRUS., FRI. AND SAT.
1:30-4:00 P.M.

Situated in South Sidney, on Greenglade Road, a quiet, treed and sewered cul-de-sac. All homes feature 3 bedrooms, 1½ bathrooms, quality w-w carpeting, full basements with second fireplaces, good-sized lots. These are well built homes ranging from 1,140 sq. ft. DIRECTIONS: From *Victoria come out the hwy., and* turn left onto McTavish Road, then right on Canora Road, then right onto Weiler Road. Greenglade Road runs into Weiler Road.
TED KAY 386-7521 (anytime)

OAK BAY $44,500.00

Here is a great family home just off Foul Bay Road near the new recreational centre and close to all schools and shops. Four big bedrooms (one is 24x14), separate dining room, full basement. Leaded windows (even in the kitchen) and all the original woodwork make *this the perfect house for some* "fixing up". Cement and granite foundation, copper pipes, hot water heat. For all details and to view please call:
386-7521 ANNE DUGGAN 598-7811

TRIANGLE MOUNTAIN $52,900

Better than new, and beautifully situated. The 1½-year-old family house boasts 1700 developed sq. ft., 3 bedrooms (could be 4), unusual rec. room, spacious laundry, workshop. The landscaping is eye appealing and easy care. A generous 9¼% first mortgage can be assumed. *For appt. to view this new* MLS 8736 please call:
MRS. GISELE SAMEC 386-7521

COLWOOD $54,500

A very attractive immaculate home on a nicely landscaped and treed 78' wide lot. It features L-shaped dining room and living room with fireplace, three bedrooms, 1½ bathrooms, sundeck, attached carport and basement roughed in for further development. Price includes almost new stove and fridge, washer, dryer and drapes. MLS.
MRS. JEAN CROSS
386-7521 658-8674

OAK BAY $87,500

A quality 12-year-old family home, situated in a choice location on a quiet street. The main floor is approx. 1,900 sq. ft. and offers bright kitchen, family room with fireplace and sliding glass doors to *sundeck, very spacious living* room and dining room, four good-sized bedrooms and two full bathrooms. Downstairs has 2 bedrooms, utility room, four-piece bathroom and recreation room. The downstairs would make a good in-law suite. For appointment call:
MRS. JEAN CROSS
386-7521 658-8674

COUNTRY AIR

Longing for a brand new home? Here it is — 3 bedrooms, master with ensuite plumbing, L-shaped living room-dining room combination, roughed in rumpus room with fireplace, room for more development in basement. Attractive cul de sac. A good buy at $47,900. MLS 7680. To view, please call Jim Davies at 386-7521 *(anytime)* or 598-4728.

DUPLEX

Short walk to Saxe Point Park. 4 Bdrms., large living room, rumpus room in high bright basement each side. Located on a quiet residential street. Excellent value at $79,500.
386-7521 OLGA ZACHARY 592-2265

1111 Government St.

david burritt

Formerly
A. Bernard and Co.

PENDER ISLAND

This 4 year old summer cottage has a large living room with acorn fireplace. Kitchen, two bedrooms, space for bathroom and utility room. Wired for electric stove. Some finishing required but all the materials are there. Walls insulated so could be winterized. Water on the property. Western exposure overlooking a very nice cove and marina. Only 50 ft. through a park to a lovely beach. Priced to sell at $22,000
For further information call
Ron McConnan
384-9335 or 598-7625

SALT SPRING

Just completed! See this new 1140 square ft. bungalow, located in beautiful Malaview subdivision. Three bedrooms, living room with acorn fireplace, guest-size dining room. *Wall-to-wall throughout.* Large kitchen, VLA size lot. Double garage. (MLS 8075.)
$42,500
W. E. (WIL) WILSON
384-9335, 477-4328

QUIET SECLUSION

On cul-de-sac in Cadboro Bay area, 1,700 sq. ft. of attractive living space plus self-contained guest cottage. Many features for quiet living not evident on drive by.
$69,800
For inspection call E. H. Jeffrey, 384-9335, 477-1551.

GORDON HEAD WATERFRONT

Don't miss this opportunity to own exceptional property with an outstanding view over Haro Strait. This two bedroom, plus family room home (1860 sq. ft.) is immaculate. Living room (28x18) — a room ideally suited for entertainment. The cheery dining room is guest size. Both have quality *carpeting and view over the colorful* garden and ocean.
Bedrooms and family room are carpeted. Bright spacious kitchen has eating area. All of this on an easy care ½-acre lot with many shrubs and trees. Price includes stove, refrigerator, washer, dryer and dishwasher. Immediate possession possible.
Move in right away. No need to bring your paintbrush. This home is spotless! (MLS 8107.)
$117,000
W. E. (WIL) WILSON
384-9335 or 477-4328 res.
635 Fort St. 384-9335

ESQUIMALT LAGOON
Reduced $6000. Vendor forced to sell by Sept. 21 new home, 3 bedrooms on main, 2 in basement, 1 full, 2½ baths, wall-to-wall quality carpeting, floor to ceiling slate fireplace, with feature wall, shake roof, water view, in excellent area. Vendor must sell $51,900. All offers considered. 383-8345.

BY OWNER, 3 BEDROOM house, $28,900. 388-5654.

DRL

DOUGLAS REALTY LTD.
385-8784
12 CENTENNIAL SQUARE
LIST AND SELL
WITH D.R.L.

OPEN HOUSE
Thur: 9—5 p.m.
Fri: 9—5 p.m.
Sat: 2—4:30 p.m.
315 Rowlis Cres.
(Off Jacklin Rd.)

Owner has already transferred and must sell this lovely 4 bedroom home in Glen Lake. Finished basement includes rec room, games room and plbed for W-D. Home in beautiful condition and situated on *quiet, pleasant, treed cul-de-sac.* Try your offer on asking price of $49,000.
Joan Hopper Steve Simpson
388-6275, Local 2452 642-3419

OAK BAY BORDER

2 Bdrms., full Bsmt., stucco home. Spacious kitchen, living room with FP. $39,900. ML. Call Mary McGuire or Donna Valikoski, 388-6275, Local 2438 or 2476 anytime.

OH, TO BE BESIDE THE SEA

Cosy, nicely renovated 3-bedroom home in Brentwood Bay. Fishermen, boat enthusiasts, or country folk; all can feel at home here. $39,500. Call now for appointment to view. T. Evans 385-8784 or 388-6275-Loc 485 or Ernie Seronik 385-8784 or 388-6275-Loc 2492.

HIGH QUADRA

On a quiet residential street, yet close to schools, shops and transportation. First time offered, this *owner built home of 3 bedrooms* plus roughed-in 4th, fireplace in LR, separate DR. Ideally situated on a 77-foot wide lot. MLS $46,600. Mary McGuire 388-6275 local 2438, Donna Valikoski, local 2476.

LARGE EXISTING 9½% MORTGAGE

Be the first to see this new listing. Full price $38,900 for this 3 bedroom family home. Tom Evans *385-8784 or 388-6275 Loc 485 any*time. MLS.

COUNTRY STYLE

Less than 4 miles from the city yet surrounded by rural charm this 8 month old home offers 1435 sq. ft. of custom designed living. Floor to ceiling rock fireplace; large family room combining model kitchen with scotch-guard treated wall-to-wall carpeting. Three bedrooms — master ensuite, *with shower installation.* Four piece bath; sep. laundry room and workshop. Oil hot water heating and large landscaped lot. An excellent buy at an asking price of $55,900.
Joan Hopper or Rick Kallstrom
Local 2452 388-6275 Local 2490

FAIRFIELD CONDOMINIUM

Tastefully decorated and beautifully presented 2 B.R. Main floor condominium with 1100 sq. ft. of living area. Living room with secluded patio; dining room in-line; kitchen includes fridge, stove, and dishwasher. Spacious master bedroom with en-suite plumbing and dressing area. Ample closet space and use of sauna, games, workshop and laundry rooms. An excellent buy at $41,900.
Joan Hopper or Rick Kallstrom
Local 2452 388-6275 Local 2490

HOME and ½ ACRE

An excellent starter or retirement cottage with 3 bedrooms, living room with heatilator fireplace and *family sized kitchen.* Large separate garage and situated on a pleasant ½ acre lot in the Cobble Hill area. A rare opportunity on today's market for $28,500.
Joan Hopper Rick Kallstrom
Local 2452 388-6275 Local 2490

WHITTOME'S

706 FORT ST. 388-4271

CAMOSUN ST. $39,500

This older home will make an excellent holding property as it is on a 7,000 sq. ft. R3 zoned lot. 4 good size bedrooms. Electric kitchen. 4'x15' Parlour with fireplace and the dining room is 14'x18'6". Clean full basement with automatic oil furnace.

JOE MANTON
88-4271 382-5211

$56,000 Quick Possession

3+1 Bdrms., rec rm., 2 FPs, 1½ baths, attractive living Rm, family kitchen, sundeck. Terrific buy in Lake Hill. Hurry for this!
388-4271 RUTH LUKAITIS 477-5306
388-4271 SHIRLEY WILDE 478-2459

QUICK POSS.

2 Bdrms., no step spotless home. Garage and workshop. Near shops and schools. Terrific terms.
388-4271 SHIRLEY WILDE 478-2459
388-4271 RUTH LUKAITIS 477-5306

VIC. WEST HOME WITH A FUTURE

A lot of possibilities are being discussed these days around ROBERT ST. where this solidly built, 3-bedroom, full-basement home is situated on a 9222 sq. ft. lot. It makes sense to buy property with a future. Drive by 955 Robert St. and then call me and discuss it.
388-4271 MR. YELLS 383-5039

VIEWS, VIEWS 1215 DUKE ST.

Both of the water and Sooke hills. Only 1 yr. old, this Spanish type villa has large rooms in each of its two bedrooms and in both living room and dining room which are covered with quality carpet. Room for further development down. From its location on one of the highest points of land in the metropolitan area one has quick access to shopping and bus yet seclusion. Full price $65,900. ML 8073. Good terms available.
388-4271 RICK KINNIS 477-9394

COLWOOD $47,500

This 2-bdrm., 4-year-old bungalow must be sold. There is quality hardwood floors in the living room and separate dining room. The kitchen has ample cupboard space and large eating area and the full basement has finished *3rd Bdrm.* and also a recreation room that is nearly completed. The lot has ample room for your boat and trailer with the extra driveway and room for the car in the carport. View today. MLS 8711.
388-4271 RICK KINNIS 477-9394

J. H. WHITTOME AND CO. LTD.

Y OWNER, $22,500. TINY 1-BEDroom, no step bachelor cottage. New paint, paper and wall-to-wall carpet. Electric heat, stove and fridge included. Separate workshop and storage, nice garden (lot 35x110), close to Veterans' Hospital, Jubilee and bus. Quiet no-through street. Phone 385-6635.

BY OWNER, OLDER 5-BEDroom home, completely redone. *Duplex potential, full basement* with garage, large remodeled kitchen, 2 full baths, close to all schools, nice size lot, all for $49,500. 920 West Burnside. 479-7620.

SIDE BY SIDE MODERN DUplex, Oak Bay. Attractive living *room, dining room, 2 spacious bed*rooms, full high basement with extra room. On 2 lots. Immaculate throughout. Asking $77,900. Owner 592-0772.

DRIVE BY 1040 LESLIE DRIVE

(Off Quadra)

Two to three-bedroom home redecorated throughout. To view: 652-3700.

BY OWNER

Nearly ¾ of an acre beautiful wooded surroundings, new 2 bedroom house, with en-suite, spacious living room and dining room with large sundeck. Large kitchen, roughed-in bathroom and room for bedrooms and rumpus room in basement. 383-5028, 478-7740, $54,900.

J. D. BOSDET LTD.

120 - 727 JOHNSON 386-3128

SIDNEY SPLIT Easy Financing

There is a large 1st mortgage at 10½% on this beautiful immaculate 4-level split featuring 3 bedrooms, large living and dining room and cozy kitchen. Down is an excellent family room and room for further development including roughed in plumbing, all *situated on approximately ¼ acre.* Asking $48,500. MLS 8651. Call:
Alice Moore, 592-4529
Bruce Pollok, 385-2651.

CHARACTER HOME Swimming Pool

Delightful older home featuring 3 bedrooms, lovely living room with fireplace, large family kitchen with dining area, and family room off. In the full basement is 4th bedroom, rec room, sewing room and cold storage room. On the large lot sits an 18 foot above ground, swimming pool with delightful sundeck. Bring the family to see this delightful home. Asking $47,000. Call:
Ed Kraft, 382-0660.
Alice Moore, 592-4529.
Bruce Pollok, 385-2651.

OPEN HOUSE

WED. — THURS.
7-8:30 P.M.
CENTRAL SAANICH
7751 BRUCE GORDON LANE
WALLACE DR. & CULTRA AVE.

Deluxe new home, 3 bedrooms, en suite plumbing. Beautiful kitchen. In line living and dining room. W-W carpet. Full basement roughed in fireplace and 3rd bathroom. 1269 sq. ft. of luxury. Wrap around sundeck. Double carport. $55,900.

7742 BRUCE GORDON LANE
WED. — THURS.
7-8:30 P.M.

Over 1300 sq. ft. of new home. 3 bedrooms, 2 bathrooms. W-W carpet. Full basement ready to develop. Sundeck. $54,900.

These are deluxe homes on a quiet cul-de-sac. Drive out and look the area over. Call:
Bruce Pollok 385-2651
Ed Kraft 382-0660
Alice Moore 592-4529

AMONGST THE OAK TREES $42,500

Delightful and immaculate 2 bedroom no step home in the Burnside area, featuring large living room and bright cabinet kitchen. Lovely sundeck overlooking the large beautifully landscaped lot. Vendor will carry up to $24,000 at 10 per cent interest. Call:
Alice Moore 592-4529
Ed Kraft 382-0660

SECLUSION HIGH QUADRA

If you can imagine a miniature of Butchart Gardens in the City this *must be the place. Spacious 2 or 3* bedroom home. Lovely living room with fireplace. Dining room. Family room off the kitchen overlooking a park-like garden. Inviting recreation room. 2 bathrooms, attached garage. All this charm on 1.27 acres. New exclusive — $89,500.
Alice Moore 592-4529
Ed Kraft 382-0660

NEW LISTING $37,900

Delightful 2 bedroom, living room, kitchen, large separate dining area. A fabulous family room. Located in a quiet area. Over approx. ½ acre. Two extra lots. This is fantastic property. Owners have purchased so hurry, it won't last. New MLS. Call:
Ed Kraft 382-0660

Western HOMES Ltd.

QUEENSWOOD AREA $58,000

PRIME LOCATION — JUST LISTED. This lovely split level, 3 bedroom, 2 bath home on it's large treed lot is a MUST TO SEE. ¾ ground level basement has rec room, utility and workshop areas. New ML. Don't miss this. View today with:

Terry Eden
386-3494 479-1528

CAREY ROAD AREA

BEAUTY INSIDE AND OUT — A lovely family home on nicely landscaped lot. L.R. has W-W and fireplace, in-line dining room, big kitchen with loads of cupboards nd eating area; 2 good size bedrooms and 4 pce. bath complete he main floor. Full basement has rd bedroom, workshop etc. Large undeck overlooks secluded back arden. Price $46,900 (8234). For prior viewing phone:

Terry Eden
386-3494 479-1528

COLWOOD CUL DE SAC

Vacant, immediate occupancy. 3 bedroom beauty, 4 years young. Better than new at the reduced price of $57,900. Phone:

Bill Wilson
386-3494 478-2253

ROYAL OAK 3 BEDROOMS $45,900 VACANT

New listing, on a secluded, quiet, cul-de-sac, near Royal Oak. 3 bedrooms, full basement with room for development, perfect for the family. Area is surrounded by trees and gives real privacy and quiet. Move in before school opens. Call now:

Neil MacDonald
386-3494 (24 hrs.)

CITY TRUST

DO YOU NEED?

FAMILY ACCOMMODATION, QUICK POSSESSION, IF SO, HERE ARE 3 FINE LISTINGS.
NORTH QUADRA — 16-yr.-old beauty, 3 bedrooms, 1½ baths, *4th bedroom and family room.* Secluded garden. Asking $48,000. Possession September.
ALMOST HALF ACRE — 4-bedroom, 2 fireplaces, 2 full baths. Post and Beam construction, treed lot, potential in-law development. Possession now — almost. Price $56,900.
FAIRFIELD — 2-bedroom, separate dining room, 3rd bedroom, 30' rec. room down. Advantage — neat 1-bedroom, 4-pce. bath, separate entrance in-law suite at the rear (front to back arrengement). Rents at least $150. Some quick possession. Price $55,900, 9% *financing.*
APPOINTMENTS TO VIEW ALL OR ANY OF THESE QUALITY HOMES ARE EASY. DON'T WAIT, DIAL LISTING AGENT, DON ROBINSON 477-9551 or res. 385-9865 AND WE'LL LOOK. MLS.

T. L. MANN
and ASSOCIATES LTD.
1820 OAK BAY AVE. 598-5134

D F H

D. F. HANLEY AGENCIES LTD
3293 DOUGLAS ST.
385-7761
OR
3021 SHAKESPEARE ST.
388-4294

Just Listed DONCASTER HEIGHTS VAST HIGH VIEWS

Sweeping look-out to SEA AND MOUNTAINS plus real seclusion on spacious lot with huge balcony *over DBLE. CARPORT. Deluxe* home. Very impressive ROOM SIZE, ground floor entrance with modern wrap-around carpet on steps ready to be revolved at signs of wear, oak floors on main floor plus costly W-W in spacious LR and large ENTERTAINMENT SIZED DR, family sized kitchen *equipped with dishwasher and gar*burator, LAUNDRY ROOM, ADJACENT, carpeted den could be 5th bedrm. in day-light basement. 2nd fireplace in bright cheery rec. room, 4-pce., 3-pce. and 2-pce. bathrms. Quiet street but schools and shops are close. Low interest mortgage. Only asking $75,000. MLS.

MABEL CRACK

385-7761 (24 Hrs.) 658-8594 (Res.)

—D.F.H.—

PRICE REDUCED TO $39,900 New Home— ½ Acre

3 Bedrms., LR with fireplace and W-W carpet, DR, 4-pce. bathrm., sundeck, full height ½ basement with hook-up for washer and dryer and roughed-in 2nd bathrm. Room to finish off another bedrm. down plus a rec. rm. 10¼% mortgage — *try your down payment.* Drive-under carport. This home is too good to last long. MLS. Phone now.
BILL WESTCOTT 477-5402 (Res.)
STEVE MOONEY 277-4197 (Res.)
385-7761 Anytime

—D.F.H.—

N. OAK BAY Immediate Possession Close to UVic

Ranch style, 4 bdrms., 2 bathrms., family home on large grounds in excellent area. Large rec. rm. with extra fireplace. Attached garage. Asking $72,500. To view, please call:

BILL BATES

385-7761 (24 Hrs.) 592-4077 (Res.)

—D.F.H.—

$88,500 HOBBY FARM

7.3 acres with small older 1-bedroom home, barn, fenced and cross-fenced, excellent for greenhouse operation, horses, etc. MLS. For more information call

BILL KNOWLES 385-7761 24 hrs.

— D.F.H.—

OAK BAY $45,900

Three bedroom, full basement home located on a 55x110 corner lot is offered for sale for the first time since 1945 when the present owner bought it new. In excellent sound repair, the home has oil furnace, re-roofed approx. 7 years *ago with new gutters, etc., re*plumbed and repainted 12 years ago). To view call Bill Knowles on this exclusive listing at 385-7761 ANYTIME.

— D.F.H.—

COUNTRY CHARM

Here's your chance to own a spacious, extremely charming PANABODE cedar home on a beautiful .7-acre property! Set amongst lovely shade trees and beautiful mature shrubs, this fantastic property is just a short walk from beautiful BRENTWOOD BAY! A homey 2-bedroom with a den and a 27'4" in-line living and dining room, there are open beams, the glowing warmth of natural cedar, a full-height old brick fireplace and sliding glass to a secluded rear patio overlooking a beautiful country setting and a FANTASTIC GARDEN area with many fruit trees, berries, vines, etc. In addition, there are 3 outbuildings including a large garage with a 2-pce washroom. A very appealing home and property that will make you feel right at home! $64,900. MLS.

STEVE MOONEY

385-7761 Anytime.

— D.F.H. —

ROCKLAND DUPLEX OR HOME

This character residence is located on a private lane offering privacy and quiet surroundings. Presently a duplex with over 1,800 sq. ft. in the owner's suite and over 1,000 sq. ft. upstairs. Definitely an ideal family home. Offering 3 bedrooms, den, formal dining room plus much more! *No vacant and all* offers considered. Priced at only $79,500. MLS.

FRED G. CARVER 598-2581

DOUG BAVINGTON 598-3929

— D.F.H.—

HAPPY VALLEY
3-5 DUPLEX
$52,900

You should look into this! Owner's side beautifully decorated with W-W carpets, 2 bedrooms on main and 1 down plus rec. room. Post and beam con*struction with full high base*ment. Rental side could be improved. 4-bedroom potential. Large lot. See it soon. Please call

MARION HAMILTON
382-0894 388-4294

— D.F.H.—

$47,500 NEAR NEW

Located on a new quiet cul-de-sac this attractive home awaits your inspection and offer. Fully fenced treed yard. Ground level basement has terrific potential for development. For further *particulars, please call*

MARION HAMILTON
388-4294 382-0894

— D.F.H.—

TIME TO GIVE UP!

Your search for that superbly built *contempory home is over. Post* and beam is the style, rich warm cedar is the finishing accent. This is a full-sized family home with nearly 3,000 sq. ft. of living area. Three or five bedrooms, three full baths and two rock fireplaces. Open floor plan features spacious kitchen with suspended teak cabi*nets, large master bedroom with* dressing area. Located high in park-like Broadmead on a beautifully landscaped lot. Like new, ready to move in. Listed with us (MLS) at $112,500.
JIM TYLER 477-4579
DAVE HARDING 383-7716
OR 383-4294 (24 hrs.)

—D.F.H.—

D F H

D. F. HANLEY AGENCIES LTD.
3293 DOUGLAS ST.
385-7761
OR
3021 SHAKESPEARE ST.
388-4294

VACANT BRAEFOOT $45,900

Back on the market. This excellent 2 storey — 3-bedroom charmer offers so much for a medium priced home. Completely furbished on a new cul-de-sac with *underground wiring.* Like new is the living room, dining room, delightful bright kitchen and rec. room. Excellent neighborhood. Full basement and carport. MLS 8180.
PHIL WARREN 388-4294

—D.F.H.—

BUY THIS 4 LEVEL SPLIT

This is a quality built, modern, 8-year-old home in C. Saanich. *The home features:*
—Private .56 acre lot fully fenced.
—4 bedrooms
—Master bedroom in "A" frame upper level.
—Good size L.R. and D.R. with W-W.
—Built-in oven and stove.
—Childrens' 16' cement swimming pool.
—Separate guest room.
—Lots of fruit trees plus green house.
Vendor may carry upwards of $30,000 to good covenant. Price $68,000.
383-4294 RANDY SMALL 477-9694

— D.F.H.—

SSG

SWINERTON, STEWART CLARK LTD.
1318 BLANSHARD 385-2481

REDUCTION!!!

from
$69,500 to
$63,900!!!

LANSDOWNE SLOPE LOVELY RESIDENCE

YOU WILL ENJOY VIEWING THIS ONE-STEP RESIDENCE IN MINT CONDITION SET AMID A LOVELY GARDEN IN ONE OF VICTORIA'S CHOICEST AREAS. CHECK THESE FEATURES: GRACIOUS ENTRANCE FOYER WITH ADJOINING 24x14 LIVING RM. WITH GOLDEN ASH PANELLING AND COSY FIREPLACE. GARDEN VIEW ELECTRIC KITCHEN, LARGE DINETTE WITH BUILT-IN CHINA CABINET, SPARKLING 4-PC. VANITY BATHRM., 3 LARGE BEDRMS., BRIGHT LAUNDRY RM. (MAIN FLOOR COULD BE BEDRM.), QUALITY WALL TO WALL THROUGHOUT, FRIDGE, STOVE, DISHWASHER, WASHER, DRIER AND FREEZER INCLUDED, THE FULL BASEMENT FEATURES 20x15 REC. RM., 10x9 OFFICE RM., 1 BDRM., (ALL W-W CARPET), LOVELY 3-PC. BATHRM., AUTO OIL HEAT, PLUS CARPORT WITH OFF-STREET PARKING FOR ADDITIONAL CARS.
DICK JAMES
385-2481 or 592-2139

SWAN LAKE WAY 3-4 BEDROOMS FULL BASEMENT $43,900

Modern stucco residence located on a quiet dead-end street featuring 1915 living rooms with fireplace, dining room plus modern electric kitchen with lake view patio off, 4-pce. vanity bathroom, auto oil heat, drive-in garage. Dick James, 385-2481 or 592-2139. MLS.

ESQUIMALT OLD WORLD CHARMER 2 BATHROOMS $39,500

Tastefully renovated older resi*dence close to Dockyard and* Naden featuring: Cosy living room with fireplace, 3 large bedrooms, modern electric kitchen with breakfast area, sparkling bathrooms. Full basement, auto oil heat. 100-amp service, wired dryer. Dick James, 385-2481 or 592-2139. MLS.

DISTINCTIVE RESIDENCE SECLUDED GROUNDS

250 HOUSES FOR SALE

WHITTOME'S
4520 West Saanich Road
Royal Oak Branch
479-1667

OPPORTUNITY KNOCKS AT $23,900
An easy fixer-upper 2 BR home in James Bay that just needs T.L.C. Owner may carry some financing. 479-1667, LILLIAN HENDY. 479-1667 BRIAN BROWN 386-1234

ASKING $35,900
A 2-bedrm comfortable full bsmt home on one of the nicer quiet streets near Kiwanis Village. Very good soil in the garden, plus shrubs and grape vines. Be the first to call: 479-1667 ROY TELFORD 382-4183

UPLANDS
TUDOR MANSION $155,000
Large rooms in a spacious home on a half acre lot with views of Olympics and the sea from upper floors. Completely renovated on three floors plus billiard and playroom in basement. Six bedrooms and 4 bathrooms, beautifully finished, and a 2-pce bathroom in basement. Modern kitchen with built-in appliances incl., charcoal barbecue, large separate eating area. A bright home in immaculate condition and ready for early occupancy. MLS. View by appt.

Adjoining lot with heated pool, tennis court and greenhouse may be purchased with above.

479-1667 WILFRED DAVIS 658-5276

TERRIFIC
ABSOLUTELY TERRIFIC OPPORTUNITY TO BUY AT LOW, LOW MTGE INTEREST RATE — $30,000 1st MTGE AT 9½% PAYABLE AT $261.54 PER MONTH, DUE OCT. '78. This lovely family home is only a year old — 3 bedrms on main — full bsmt with 4th bedrm — beautifully finished Rec room (all cedar) plus 4-pce bath. Room for more development — two sundecks — lovely yard with mature fruit trees. Offered at only $48,900. To view this home which is situated in a quiet area of Sidney call: 479-1667 (24 hrs.) LILLIAN HENDY.

J. H. Whittome and Co. Ltd., Royal Oak Branch

P. R. BROWN AND SONS LTD.

OAKLANDS
Comfortable 2-bedroom home with automatic oil heat on a 50' x 110 lot. Close to shopping and transportation. Price $32,900.
JOHN EVANS
477-4452 385-3435
— P.R.B. —

PROGRESSIVE LANGFORD
Not 1 but 2 fully modern three-bedroom homes for $49,000. Live in one and enjoy the income from the other. Each home is completely self-contained including separately fenced yards of approx. 50 x 100 feet. There is good lawn, fruit trees, flowers and separate kitchen garden. One home has a carport. The other has a garage and a 20x35 insulated workshop. Oh yes, there is a lovely patio area for outdoor living. If you are interested in living in a good area close to schools and shops call today. Priced for a quick sale so don't be a slow poke, call today.
K. O. MOORE
385-4227 385-3435
— P.R.B. —

SXS DUPLEX
Buy a 7-year-old 2-bedroom home in Vic West and receive income of $172 p.m. for $44,900. Duplex living with separate yards is the in thing. Call:
K. O. MOORE
385-4227 385-3435
P. R. BROWN and SONS LTD. 726 Fort St., Victoria, B.C.

PRIVATE SALE. OVER 1900. SQ. FT. 3 bedrooms, deluxe kitchen with eating area, dining room with sliding doors to sundecks. Large living room with granite fireplace. Deluxe bar fridge and floor to ceiling fireplace in 18x32 rec room. Workshop playroom, 4th bedroom, laundry room and 2 piece bath in basement. Private den on 2nd floor. Situated on nearly ½ acre. Secluded lot in Langford. Close to all amenities. $49,900. 478-5567; evenings and weekends 748-2983, Duncan.

CENTRAL SAANICH. BY OWNER a decent and attractive, 3 bedroom home on large .46 acre treed property in a good and peaceful location. Steps to Victoria and Senior High School Bus. On grade basement with finished rec room, bedroom and wash room (with roughed-in shower) five almost new appliances, large and private rear yard, low taxes, $57,500 firm with small existing first mortgage. Phone for address to drive by and inspect property if desired. 652-3241. No agents please!

TOWN AND COUNTRY REALTY
3617 DOUGLAS STREET
382-7276

BRENTWOOD BAY
Beautiful Tudor style home, 3 bedrooms, large master with ensuite bathroom, fourth bedroom or den with own 3 piece bath downstairs. All above ground. Stone fireplace in spacious livingroom. Large sundeck off diningroom overlooking open countryside. Broadloom throughout. 9½% per cent mortgage. Early possession, $55,000. Private Sale. Call 652-3141.

MINI-FARM MAXI POTENTIAL CLOSE-IN
2 or 3 bedroom Tudor home, 1½ baths, full basement plus 4-stall barn on 1.56 acres. Asking $67,500. Terms available. Mr. Douglas, 386-1381.

READY TO MOVE IN
Homes in Gordon Head, close to all schools, etc. 9¾% interest N.H.A. From $32,450 up. Phone Kasapi Construction Ltd., 386-6191 anytime.

250 HOUSES FOR SALE

848 Rockheights
VIEW PROPERTY IN PRIME RESIDENTIAL AREA
Close to schools, churches, bus and sports facilities. 1,930 sq. ft. of finished living area, 4 bedrooms, living room with stone fireplace and planter. Separate dining room, kitchen with eating area, 2 bathrooms, family room and court yard patio with brick barbecue. Covered carport and tool storage. Completely landscaped. MUST SELL. All offers to $75,000 considered. Phone 385-5409.

PRINCIPAL PROPERTIES LTD.
4088 SHELBOURNE
477-9514

$37,900 JUBILEE
COMFORTABLE 3-BR BUNGALOW — EXCELLENT CONDITION — SEPARATE GARAGE — DEEP LOT — PRIVATE WELL-KEPT BACK GARDEN — TO VIEW PLEASE CALL 477-9514 CATHY ATKINS 479-5427

OLYMPIC REALTY LTD.
385-5741

QUIET TREED AREA
Close to Beaver Lake. Good stucco 2 bedroom home with 3rd B.R. in part basement. Includes electric kitchen, L.R. with fireplace, dining area, 4 pce. bath. Level, 130x130 lot with trees and shrubs. Asking $45,000. Call F. COLOMBIN, 385-5711 or res. 385-3033.

PRINCIPAL PROPERTIES LTD.
4088 SHELBOURNE
477-9514

REYNOLDS $46,000.00
Perfect home at an excellent price. Attractive 2-bedroom basement home, comprising spacious living room with brick fireplace. Roomy bedrooms on a thru hall plan. Beautifully landscaped lot with fish pond. New MLS. Be first to call:
MARGARET MARUSIN
477-9514 592-2214

HAMPTON PARK AREA NEAR school, bus and park. 3-4 bedroom house, 4 piece bathroom, living room with fireplace, large modern kitchen, basement, excellent family home. Lot size 55x187 fully fenced. $42,500. Please call 385-6389.

253 COUNTRY HOMES PROPERTIES

5 ACRES
MODERN HOME
STREAM
SAANICH
LOCATED WITHIN 10-MILE CIRCLE. NEWER 3-BEDROOM FAMILY HOME BUILT WITH THE BEST OF MATERIALS. THIS PROPERTY AFFORDS PRIVACY, QUIET, AND LOTS OF FRESH AIR. WELL DRAINED SOIL PERFECT FOR LIVESTOCK. FULLY FENCED AND OUTBUILDINGS INCLUDED. A MUST TO SEE PROPERTY!! PHONE NOW:
NEIL MACDONALD
WESTERN HOMES LIMITED
386-3494 (24 hrs)

SALT SPRING ISLAND OR SOOKE AREA
Have two sincere buyers arriving Sept. 15 wanting to purchase separately, reasonably priced ½ acre building sites or sites with cabin or cottage already on. Nothing fancy but must have water supply, preferably view of water and one is an ardent sport fisher so easy access to water is a must. Price range of $9 to $11,000 for a site. If improved with a cottage range could be to $35,000. Areas mentioned are a must: A cash deposit to show sincerity has already been paid so if you have a property that you think may qualify phone Frank Beamish Realty Ltd. 385-5173.

BOUNTIFUL FARM ESTATE
18 acre orchard hillside overlooking magnificent valley, distant water and mountain. South exposure for full sun. Sheltered by woods to north. Charming old farm house with 3 year old custome design interior: Two bedroom, two baths, two fireplaces. Pond with ducks. Vegetable garden. Peace and Privacy. Well located. Expensive. Contact owner, Victoria Press, Box 220.

COUNTRY SECLUSION
Only 2½ years old this lovely home has 2 lge. bedrooms up and in basement, Lge. L.R. — D.R. and a kitchen that has everything utility on main floor. 4-pce. bath, 3-pce. down. On 2 acres of lge. trees with year round — trout stream. Kennel licence available. $62,900. MLS. MRS. McKEAGE 479-5868 — 388-6231. Island Pacific Realty.

OPEN HOUSE
Thurs. and Saturday 2-5 P.M.
DEEP COVE
10187 Madrona Drive—Almost W-F
Different and delightful 3 bedroom home on a lovely half acre. Double carport, lge. sundeck. Much more, including good financing with $25,000 down. Must sell. Asking $63,000. Prior peeks, call Ken Harvey 656-2397, Freda Webb 656-3589, Gordon Hulme Ltd. 656-1154.

MINI FARM
2 lovely usable acres with nice white fences. Brand new barn with hay loft. Ideal for horses, cattle, pigs, or you name it. Small home. Indulge your hobby in quiet surroundings. New exclusives at $59,500. QUICKLY CALL BEN GREIG 388-6231 or 598-3105 Island Pacific Realty.

MILL BAY AREA, MODERN 1-year-old, 3-bedroom home on ¾ acre. Good garden soil plus lots of flowers and shrubs. Wall to wall carpet throughout, fireplace, patio with barbeque, newly paved driveway, drilled water well. Priced to sell $47,000. Phone after 6 p.m., 743-5117.

BY OWNER, 4.52 ACRES, COMMUTING distance to Victoria, Cobble Hill area. 2-bedroom home, A.O. Heating, 220 wiring, interior partially finished. Large storage shed, work shop. Approx. 1½ acres cleared, fruit trees, fenced garden, good well. Lots of privacy. Asking up to $36,000. 743-9316.

SAANICH PENINSULA PROPERTIES LTD.
For All Real Estate Requirements
Box 1235, Sidney, B.C. 656-4000

SIDNEY REALTY LTD.
Serving the Saanich Peninsula
656-3928
Real Estate — Insurance

SIDNEY, SAANICH PENINSULA
GORDON HULME LTD.
2444 Beacon Ave. 656-1154

256 WATERFRONT PROPERTIES

WATERFRONT PROPERTY
.92 acre waterfront lot North Saanich $50,000
W. ROGERS
656-3924 652-1891
W. HOOKER
656-3924 652-3634
MONTREAL TRUST CO.

256 WATERFRONT PROPERTIES

BEAUTIFUL LAKE FRONT LOTS
FROM $9,995
Situated approx. 14 miles north of Courtenay on paved road near the Oyster Bowl Lodge, frontage on 18-acre man-made spring fed lake, stocked with Rainbow Trout, beautiful mountain views. This is an exclusive area in that property owners become joint owners become joint owners of lake and park nearby. Lots are approx. ½ acre in size and ideal for permanent or recreational living, waterfront lots priced from $9,995 with good terms. For directions on transportation to view this beautiful property call
C. M. "BUD" FORBES
386-2111 652-2950
MONTREAL TRUST CO.
386-2111 652-2950

TOWN AND COUNTRY REALTY
3617 DOUGLAS STREET
382-7276

RETIRED?
If you are retired and dislike apartment living then look at this 8½ year old 1,100 sq. ft. bungalow in North Saanich overlooking Patricia Bay. Unrestricted waterview from every room. Includes heated guest cottage. Asking $59,900.00. Phone Jim Webber 382-7276 or 658-5977. (New M.L.S.)

1 ACRE
Cowichan Lake waterfront. Well treed secluded and sheltered property with untinished 600 sq. ft. cabin. Excellent for swimming, boating or just plain relaxing. Asking $38,500.00. Phone Jim Webber 382-7276 or 658-5977. (M.L.S.).

MAPLE BAY
40 min. from Victoria or Nanaimo.
5 waterfront parcels, 1.65 to 2.20 acres, 300' to 450' waterfront, $77,000 to $84,000.
4 semi-waterfront lots, 1.46 to 1.99 acres, $34,000 to $53,000.
Southern exposure, municipal water, paved roads.
Call 687-2696, Vancouver or 748-1629, Duncan, evenings.

CADBORO BAY SANDY BEACH DELUXE PRIVACY
Magnificent waterfront property offering seclusion, a delightful garden and a commanding view of Cadboro Bay. Over 1600 square feet on main floor of this 2-bedroom no-step home (has high basement). View the activities of sailboats and changing seascape from the entertainment-size living room, separate dining room, den, kitchen or rec. room. This substantial home in one of Victoria's prime residential areas is offered at $110,000. Terms may be arranged. Call today for more information. MLS. 7809.
PHIL WARREN 388-4294
D. F. Hanley Agencies Ltd.

Half Acre Waterfront Recreation Privacy Retirement Investment
Just 30 minutes south of Nanaimo, yet offering all the privacy that nature can provide. Ocean front Resorts on B.C.'s famous Gulf Islands, offers ½ to 1 acre choice lots with beach access and moorage for only $750 down and $65 per month. Only $7,300 buys a part lot with whispering pines and the tang of the sea. Fish from your doorsteo on a half acre wooded waterfront lot for $3,000 down and $115 per month. Take the first step now. For brochures and information phone or write Glen Galloway personally c/o Nhanaimo Realty Co. Ltd. Box 518, Nanaimo, B.C. or phone 754-2311 or eves 758-5537.

200' Waterfront on Cordova Bay
Here is an opportunity to enjoy the very best in ocean front living with no investment. 1.3 acres of beautifully landscaped grounds. Sweeping sea views from kitchen, dining, living room. Sliding glass doors lead to large sundeck, overlooking Haro Strait. 3 bedrooms, 2 open fireplaces, ultra modern family room with bar. This lovely residence comes complete with year round gardener for $600 per month to tenant who will love, care for and enjoy same. 658-8907.

Only 1 Left LAGOON WATERFRONT $29,900
Yes, this is the last lot on Portsmouth Drive on the waterfront for sale in an area of fine homes. Drive by today and call for further details. All offers considered on asking price. MLS.
DAVE DAND
385-7761 (24 Hrs.) 652-3082 (Res.)
D. F. HANLEY AGENCIES LTD.

WEST COAST ROAD WATERFRONT
3 fishermen's cabins on 135 feet of sandy clean beach. Noted salmon-fishing area. Well treed and quiet. Reduced $4,000 or $16,900. Call: LYNETT DELAHUNT or RALPH NEWTON-WHITE at 598-3321.
JACK MEARS
OAK BAY REALTY LTD.

WATERFRONT
Almost 1-3 acre on Florence Lake. Just at end of pavement on Savary Road. Good building site near road for maximum view of the lake and surrounding area. $25,000. Call LOREA TUBB 477-6617 or LINDA FAHEY 656-1520 or 386-3231 for further information. BLOCK BROS. REALTY LTD.

90-FT. WATERFRONT LOT
½-acre on east side Saanich Peninsula, ¼-mile south of Sidney. Municipal water available or unlimited supply from well on property. Fruit trees. By owner. $42,000. 656-5518

LANDS END RD.
Treed lot of 0.9 acre towards west end with 125' waterfront, with water connection at road. Asking $50,000. Available immediately.
479-1667 WILFRED DAVIS 658-5276
J. H. Whittome and Co. Ltd.
Royal Oak Branch

SHAWNIGAN LAKE
Reduced to $55,000 for quick sale, two-thirds acre, new 3-bedroom house on Shawnigan Lake west arm. 120' waterfront, wharf and boathouse. 384-8391.

COWICHAN BAY AREA, 1 ACRE of park-like land. Sloping south to 141' of waterfront, well on property. Good for retirement home. $35,000. 6 miles from Duncan. Phone 8-9 a.m. or p.m. 479-2521.

170' SHELTERED WATERfront, wharf, 1000 sq. ft. block building. 2 acres. 642-3879.

COWICHAN RIVER
4 lots, 240 foot frontage on river. Apply 222 Greendale Road, Lake Cowichan 749-3837.

256 WATERFRONT PROPERTIES

GENTLEMAN'S ESTATE
$162,500
Delightful waterfront acreage in beautiful peaceful Ardmore. Over 200 ft. of WARM easily accessible beach with concrete for your boat. ABSOLUTELY CHARMING Tudor home artistically set among wide sun-filled lawns and patios with superb trees and shrubs for privacy and for framing the views. 3 bedrooms, 3 bathrooms, gracious reception rooms. Ideal for retirement. Convenient location for golf courses, fishing, airport and ferries. To view call:
ELEANOR SANDERSON
388-4271 384-9610
WILFRED DAVIS
479-1667 658-5276
J. H. Whittome and Co. Ltd.

OCEAN FRONT LOT JUST SOUTH OF QUALICUM BAY 100 x 150
Very scenic location right in the heart of salmon and clam country. Main water and power connected. Septic tank and trailer pad both installed. Snap this up at $24,750. Phone
CHARMAN PACIFIC REALTY LTD.
ERIC CHARMAN
385-9765 or Qualicum 752-6691

104' TREED WATERFRONT LOT on Piers Island. 5 minutes from Swartz Bay ferry terminal by boat. All utilities. Must be seen to be appreciated. $23,900. Phone owner 656-4708.

BEAUTIFUL WATERFRONT property 100x157, small cottage, city water, hydro, telephone at property line. Lot 4 Seagirt Road, East Sooke, $26,700 384-9616.

MODERN WATERFRONT HOME, available for sale or to rent. 383-8830.

258 CONDOMINIUMS AND TOWNHOUSES

OPEN HOUSE
2-4 WEEKDAYS
MARINA PARK (Co-operative Apts.)
2040-50 WHITE BIRCH ROAD, SIDNEY
EXCELLENT SELECTION OF
Superb water view 1 and 2-bedroom units along with excellent land view, rear suites to suit the most discriminating buyers, offering:
—Extra Parking
—Wall-to-wall
—Resident Mgr.
—Drapes
—Stoves and Fridges
—Recreational and Sauna Facilities.
—King-size Balconies
—Laundry Facilities and Elevators
—First Rights to Moorage at Marina.
All this for only: $22,600 to $38,500
On Terms of Only: ¼ or more down, 9½% on balance over 25 years with 5-yr. term.
598-3321

JACK MEARS OAK BAY REALTY LTD.
2194 Oak Bay Ave.

CANADA PERMANENT TRUST
(ON DOUGLAS AT FORT)

99 STEPS
Off Dallas Rd., waterfront and close to Beacon Hill. This roomy 2-Bdrm. suite with bright front corner location. Near new, immaculate throughout, realistically priced at $39,900 with appliances and drapes. For detail please call HERB McDANNOLD 479-4127 or 382-9191. (MLS).

WALK! FOR YOUR HEALTH
A dandy studio apartment, extremely compact and situated on the ground floor. Close to Dallas Rd. Sea front and delightful Beacon Hill Park. $28,600. MRS. MUSTERS 382-9191.

Canada Permanent

Whyte & Gower
Oak Bay Properties Ltd.
2227 Oak Bay Ave.
592-2407

TOWNHOUSES
OAK BAY
OPEN HOUSE
MON.-SAT. 1-4
OAK BAY AVE.
AT YALE ST.
Nearing completion
Quality construction
Close to village
2 Bedrms., 1½ Bthrms.
Price $48,500 — $51,900
Special Apts call 592-2407
VICTORIA'S LEADING CONDOMINIUM BROKERS

WANTED
2-3 BR Condominium. Prefer close in. Price range $35,000 to $40,000. Please call JAY ROGERS, 386-3231 anytime or res. 477-4569.
BLOCK BROS. REALTY LTD.

SELL IT THROUGH CLASSIFIED
DIAL 386-2121

256 WATERFRONT PROPERTIES

Sheltered Waterfront
Everything you could ask for on approximately 1 acre park like seclusion. 140' of pebble beach, southeast exposure; swimming, clams, shrimp, crab and salmon at your front lawn. City water, mail delivery, close to schools, shopping centre, golf course. Large well-planned home, 3 bedrooms, king-size master ensuite, also den or family room. Large kitchen, views from every room. One of the best on Southern Vancouver Island. A bargain at $110,000. Owner will finance. Phone 542-3180 or write Victoria Press, Box 169.

258 CONDOMINIUMS AND TOWNHOUSES

VISIT BEAUTIFUL Kensington Terrace
LUXURIOUS SELF-OWNED APARTMENT HOMES
Located At
QUADRA and INVERNESS
ONLY 3 LEFT
1 Bedroom $27,000
2-2 Bedroom From $29,500
10¼ - 10½ PER CENT FINANCING
—Superior sound proofing and decor
—A treed setting
—Pleasant views
—Luxurious lounges
—Hobby Crafts Room
—Exercise room
—Sauna and Swirl bath

Kensington Terrace
OPEN TO VIEW DAILY 1-8
OUR CHARMING HOSTESSES WILL BE DELIGHTED TO SHOW YOU OUR LUXURIOUS APARTMENT HOMES
KENSINGTON TERRACE
383-7444
PARK PACIFIC
383-4124
J. B. YOUNG (RES.)
598-1818

Park Pacific

SPENCER CASTLE
LUXURY CONDOMINIUM HOMES
PRICED FROM $63,500
Open Daily
9 a.m. to 9 p.m.
SPENCER CASTLE
2910 COOK ST.
Days 384-4913
Evenings 385-5055
or 598-1060
Proudly presented by
Danzo and Franro Holdings Ltd.

OPEN HOUSE
Fri., Sat. 1:30 - 4:30
36 South Turner
Only 3 left. Two-bedroom deluxe units, one block from the ocean in James Bay. Fireproof construction. 2 bedrooms, utility room and sundeck overlooking the ocean. Prices $51,900 to $58,500. To view anytime call B. SIMONS at 388-9172 (24 hours).

FARMERS & MERCHANTS TRUST
"REAL ESTATE HAS A PRICE INTEGRITY IS PRICELESS"
731 FORT ST.

CLARENCE HOUSE
139 Clarence St
1250 square feet — 2 bedrooms — 2 bathroom units. Indoor pool — guest suite — resident manager. Steel and concrete construction. Magnificent views. Open daily (except Sundays) 2:00-4:30 and 6:30 to 8:00.
Brochures mailed on request.
PACIFIC STRATA SERVICES LTD.
386-2437 anytime

Island Pacific Realty
3200 QUADRA 388-6231

NEAR NEW
2 BR. TOWNHOUSE
$35,000.00
2 large BR's. in a very nicely designed townhouse in Lakehill District. Lr., separate Dr. and very nice Kitchen, w-w throughout. Close in schools, buses and shops. To view call SHANE BEFURT 388-6231 or 388-6275; Loc. 2560, Island Pacific Realty.

SALE BY OWNER, 2 BEDROOM condominium apartment, second floor with balcony. Ample cupboard space, utility room with washer, dryer. Fridge and stove, drapes. Heated swimming pool large playground, next door to shopping centre. Price $24,500. Phone 385-1998.

SPENCER CASTLE
Owner will trade 1 or 2 bedroom, 2 bathrm., luxury condiminium for good quality older home with large lot or acreage or commercial property. 385-2258 or 383-8593.

1040 ROCKLAND AVE.
Large brand-new corner apt., 2 bedrooms, 1½ baths, balcony, wall-to-wall carpet, $40,500. Phone 386-2391.

258 CONDOMINIUMS AND TOWNHOUSES

the Fairhaven
Self-Owned Apts.
Exclusive
Only 17 Suites
PRIME Convenient LOCATION
½ block from Beacon Hill Park, one block from shopping, ½ block from bus service.
ONLY ONE LEFT!
Luxury quality finish inside and out
Mortgages Available
Prime Location Protects Your Investment
WE'RE HERE TO SERVE YOU SEVEN DAYS . . AND EVENINGS . . A WEEK NOON TILL 6 P.M.
Phone 388-9984
THE FAIRHAVEN
1035 Southgate Ave.
Down Cook to Southgate ½ Block from Beacon Hill Park
Hatley Holdings Ltd.

OAK BAY
$57,900
Professionally decorated 2 bedrooms, 1½ baths, very large patio. Concrete building controlled entrance, parking underground, sauna, and whirlpool. Large kitchen with eating area. All this plus a lovely promenade along the waterfront with no charge for the gorgeous view. Call me to view it: CONNIE O'REGAN at 598-3321 or 592-0454.
JACK MEARS
OAK BAY REALTY LTD.

265 HOUSES WANTED TO BUY

Island Pacific Realty
3200 QUADRA 388-6231

VANCOUVER EXECUTIVE
Needs character older home on Saanich Peninsula with at least 2 acres. Willing to pay up to $75-80,000. Call CHRIS GREIG at 388-6231 or 479-7995.

YOUNG DOCTOR NEEDS
3-bedroom home on full Bsmt. with den down, rec. room and entertainment sized dining room. Up to $65,000 cash. Please phone OLE KNUDSEN 479-8441 or 388-6231.

MUST BE SMALL
Up to $40,000. All cash. Two bedrooms and level lot. Required in any area on bus lines for prairie lady and daughter. Call CHRIS GREIG, 388-6231 or 479-7995.

GOLFER NEEDS
Urgently requires two bedroom home close to Golf Course with basement. Up to $47,000.00. Quickly call LARRY QUAGLIOTTI AT 479-6609 or 388-6231.

TWO ENGLISH LADIES
Urgently require 2 or 3 bedroom home with nice garden. Any nice area. All cash and up to $45,000. URGENT. CALL IRENE DALZIEL 388-6231 or 477-6380.

IF YOU WANT TO
SELL YOUR HOME
Call someone who excells in sales. Our team is one of the most effective in town. Call GERRY FINNIGAN 388-6275 Loc. 2516 or GLENN NICHOLLS 479-1040 at Island Pacific Realty, 388-6231.

ELDERLY COUPLE
Have all cash for a 2-bedroom no-step bungalow close in. Would like a small hobby garden. Will pay up to $42,000. If you are thinking of selling we would appreciate a call from you.
ETHEL WALLACE
MARGARET JOHNSTON
The Royal Trust Co., 384-8001

WANTED
ESQUIMALT
Two or three bedroom modern home required for cash client. $45,000.00 to $50,000.00 price range. Kindly call Mrs. Webb 477-3095. Johnston and Company Limited. 385-2471.

HAVE SOME BUYERS
for 2 or 3 bedroom homes. Preferably less than 30 yrs old $35,000 up to $69,000. Call GERRY FINNIGAN, ISLAND PACIFIC REALTY, 388-6231 or 388-6275. Loc. 2516.

PREACHER NEEDS
Big old house close in. Under $35,000. Charman Pacific Realty Ltd
ALF PORCHER
385-9765 598-8113

I WILL PAY ALL CASH
for your home if I find it suitable for rental or renovation. For immediate inspection and same day decisions, call:
BILL CARNEGIE
385-7761 (24 Hrs) 652-3627 (Res.)
D. F. HANLEY AGENCIES LTD.

HELP
Wanted for a young family with $15,000 cash, a lot or acreage with seclusion and 3 bedroom home — at $45,000.00
382-5171 THE ZIEGLERS 592-1768
Canada Trust Co.

CASH CLIENTS
Will pay all cash or cash to mortgage for your 2 or 3-bedroom home with basement if possible. Call Victor Wong, 385-2458 or 479-6569, Byron Price and Assoc Ltd.

265 HOUSES WANTED TO BUY

CASH FOR YOUR HOUSE
INVESTORS NEED HOUSE IN ANY AREA UP TO $35,000
IMMEDIATE DECISION.
CALL
GLENN NICHOLLS
388-6231 OR 479-5971.
ISLAND PACIFIC REALTY

PRIVATE PARTY WISHES TO purchase house in commercial zone. Good condition and central location. 592-1420.

SMALL ONE-BEDROOM HOUSE, Colwood, Sooke, Jordan River, Port Renfrew area, preferrably on the sea. Victoria Press, Box 489.

ATTENTION: CONTRACTORS Wanted to buy, side-by-side duplex that has to be moved. 384-8544.

PRIVATE, WANT OLDER HOME, will pay cash, condition not essential. 479-2209.

WANT OLDER HOME FOR cash, any condition. Phone 652-1562.

268 LISTINGS WANTED

SHAWNIGAN
PROPERTY WITH
743-5311 J. Ettema 743-2607
383-0311 G. Hodgson 384-7474
SHAWNIGAN REALTY LTD.
Shawnigan Lake 743-5311 / 383-0311

ROBERTS INVESTMENTS & MANAGEMENT LTD.
702-1175 Douglas St. 388-6691

271 LOTS FOR SALE

MELTON REAL ESTATE (B.C.) LTD.
912 DOUGLAS ST.
MELTON — BRINGING MORE THAN THEIR NAME TO VICTORIA

$4,000 DOWN
Buys beautiful view lot — ½ acre Willis Point. A fine opportunity for the buyer with foresight. Sale 383-1047 (24 Hrs.)

WILLIS POINT
Treed ½ acre building lot located near waterfront. $17,300. Call: JOHN HOLMS at 598-3344 anytime.

WILLIS POINT
BRENTWOOD BAY
Beautiful treed ½ acre lot. Nearly level. Wide frontage. Lends itself to ranch style or split-level home. Really an up and coming area. $23,500. Call: JOHN HOLMS at 598-3344 anytime.

JACK MEARS
OAK BAY REALTY LTD.
3618 SHELBOURNE ST.

1 ACRE ARDMORE
Beautiful treed lot. 140 feet road frontage, 1½ blocks to beach access. $26,500.
477-1841 BILL REMPLE 658-5794
Block Bros. Realty

BUILDING LOTS
2 lots in a subdivision of new homes, well treed, one with excavation done. Colwood area. $18,000.
Norma Saunders 478-5561, 642-3455.
BLOCK BROS. REALTY LTD.

7/10 ACRE SOOKE
Ideal building site in an area of new homes. Lot is quite level. Some trees at rear. Asking price $16,000.
Bill Lewis 478-5561, 478-5818
BLOCK BROS. REALTY LTD.

SERVICE FLAT LOT, CLOSE TO Jubilee Hospital, 45x135, $17,900. 477-9251 after 4:30.

FULLY SERVICED LOT AV size 55x110 in better home area high Quadra. $20,500. 479-4868.

BRENTWOOD TREED LOT 90'x190'. Close to Marina. Sewer, street. Asking $26,000. 658-8574.

LARGE CORNER LOT FOR sale, Colwood area. $17,000. 478-1259.

271 LOTS FOR SALE

VANCOUVER ISLAND
BUY LAND — NOW!
LOTS — ACREAGE — WATERFRONT
A. ½ acre just south of Nanaimo. Trees and privacy, walking distance to river. Price $7,950.
B. West Coast — Ucluelet. Water an dsewer, terms $100 down, $100 monthly. Price $9,950.
C. Trailer Lot, Nanaimo — 4 miles north. Price $8,950.
D. West Coast — Tofino. 5 acres — 500 ft. sandy beach and surf. Price $69,000.
E. Lantzville. 120 miles north of Nanaimo, serviced building lots — $1,500 down $100 monthly.
Invest and enjoy land today, while the value goes up each year. For brochures and information—phone or write Peter Kloosterboer personally Box 518, Nanaimo, B.C. Telephone days: 754-2311. (Leave message c-o Nanaimo Realty Co. Ltd.) Evenings: collect 758-7771.

OCEAN FRONT LOT JUST SOUTH OF QUALICUM BAY 100X150
Very scenic location right in the heart of salmon, and clam country. Main water and power connected. Septic tank and trailer pad both installed. Snap this up at $24,750. Phone
CHARMAN PACIFIC REALTY LTD.
ERIC CHARMAN
385-9765 or Qualicum 752-6691

Consolidated
Realty Ltd.
2686 Sooke Rd. 478-8316

"2 BUILDING LOTS
110'x140'
ONLY $11,000.00 EA.
Located in an area of new homes near Sooke River Road these lots are perc tested and come supplied with city water, hydro and paved roads. Undoubtedly the best buy on today's market. To view call:
GARY WHITELEY
478-8316 Off. 385-8177 Res.

BEAUTIFUL UPLANDS
Fully serviced lot 100'x200', .459 acre on quiet secluded road. Treed and gently sloping, this is prime property and one of the few remaining lots in this area.
ASKING $48,900
Madge or Don Dobbins
384-9335 384-9072 Res.
david burr ltd.
FORMERLY
A. BERNARD and CO. LTD.
655 FORT ST. 384-9035

Lots for Sale in Beautiful Shawnigan BEACH ESTATES
This lot is well treed and occupies a crown of land which gives excellent elevation with easy accessibility. There is city water and hydro to lot. Priced at only $11,900 with good terms available. Call for details:
388-4271 JACK KINNIS 477-9394
J. H. Whittome and Co. Ltd.

BUILDING LOT COUNTRY SETTING
On water and hydro, parkland with creek at bottom of property. New Exclusive at $17,500.
385-7721 KENT MACLEOD 395-2016
GARDENER REALTY LTD.

BELLAMY ROAD
Treed, serviced lot. Perc tested for chrome glass septic system. Creek at rear. $17,000. Contact DONALD HAMILTON at 478-3552. Homefinders, Wall and Redekop at 386-2911 anytime.

5 ACRE LOTS WITHIN 6 MILE circle; beautiful wooded property, on paved road with city water. Serious offers considered. Please reply to Post Office Box 276, Victoria.

WHIFFENSPIT — CHOICE OF two lots cleared ready to build on. Good buys for investments at $16,500 each. Please contact Gilbert W. Calvert at C. N. MONTAGUE CO. LTD., 384-9318.

SEA AND MOUNTAINVIEW
Crofton 50' x 100' lot adjoining 1598 Chaplin Street. Water, sewer, near beach. Sacrifice, $6,500. Box 183 Duncan.

PRESTIGE AREA
Large treed lot, 100 ft. frontage, flat and easy to build on. All underground wiring. Asking $28,000. 477-2537 after 5 p.m.

271 LOTS FOR SALE

50 x 120
Ready to build, present all offers 4404 Lakehill Place. Call ADELLA DAVIS — 385-8264 or SUE WARKE—479-7725 Island Pacific Realty 388-6231.

GLEN LAKE
5 desirable residential serviced lots, newly developed, $16,900 with convenient builder's terms. JACK HENDERSON, 385-9741 anytime. Henderson Realty Ltd.

OPPORTUNITY KNOCKS
Large lot in Gorge area. Possibilities to rezone for duplex. Small cottage on premises. Asking $25,500. Will look at offers. For viewing call:
TED RADWAY
388-4271 477-6176
J. H. Whittome and Co. Ltd.

2 ACRES
RURAL SETTING
Beautifully treed, gently sloping property. Partially cleared and with a good well. Near Sooke Village and Golf Course. New MLS. Asking $23,900. BARBARA RAWLINGS, 386-2911 or 383-5435, Homefinders, Wall and Redekop.

BRENTWOOD
1 block from water, unspoiled serviced lots, new on market, minimum 8400 sq. ft. residential "A" zoned, starting at $19,000, priority to private builders. Inquire 652-3428.

SHAWNIGAN LAKE
$9500
One and one-third acres wooded property 250 feet from lake access. Try your down payment. FREDDY STARK 388-6231 anytime. ISLAND PACIFIC REALTY.

CONTRACTORS
View lot situated high Doncaster area. Approx. 10,400 sq. ft. Asking $24,500, however vendor might consider reasonable offer. Call Art Evans 658-8924 or 477-9581. Fullbrook, Bertram and Brown Ltd.

HAPPY VALLEY
Large, 140x125 ft. lot, level, cleared except for trees along the road, and priced at $10,000.
386-2911 JO LENNOX 478-2563
Hometinder, Wall and Redekop

HOLDING LOTS
2 good lots on Loenholm Road, off Wilkinson Road, $6500 each. Sewer close by. MLS. Call ELSIE O'BRIEN.
Homefinders Wall and Redekop
386-2911

CENTRAL SAANICH
Quiet cul-de-sac, treed, parklike setting, large, fully serviced. $21,000. 652-3557.

UPLANDS
383-6042
100'X123' LOT ON QUIET GULde-sac, 6 blocks from downtown Sidney. Phone 477-3753 after 7 p.m for information.

APPROXIMATELY ½ ACRE well treed waterview level lot on Willis Point. Asking $18,750. 652-2831.

TWO 50 FT. LOTS ON FINLAYson St. by Cedar Hill Golf Course. $20,000 each or $38,000 for both. 479-2577.

LARGE TREED LOT NEAR Cedar Hill Golf course, offers seclusion, privacy, in a convenient area, serviced, phone 477-6807 after 6 p.m.

1.1 ACRE TREED BUILDING lot, North Saanich-Deep Cove area. Try your offer. 385-7491.

SEA VIEW LOT
56'x130' on Lagoon Rd. $21,000. 479-8554.

DOUBLE LOT FOR SALE ON sewer, Newberry St. Asking price $29,000. 385-7836.

SOOKE AREA NEW SUBDIVISION. Treed lots, approx. 2-3 acres. Mountain views. 642-5508.

LARGE VIEW LOT, OFFERS TO $24,000. 3966 Douglas. No agents.

273 PROPERTY FOR SALE

FOR SALE 22.72 ACRES, DEVELopment area for mobile homes, $6,000 per acre offers invited. Art Murall, 2419 Millstream, 478-1970.

4.92 ACRES, FLAT, TREED AND water, $40,000, 3 minutes to Shawnigan Lake. 743-5635.

ESQUIMALT, 44,000 SQ. FT. DUplex zoned. Excellent building on site. Open to offers. 383-0645.

2 ACRE BUILDING LOT IN METCHOSIN. $22,000 Call City Trust 477-9551.

APARTMENT SITE
32,464 sq. ft. at $5.50 per sq. ft. Ready to build. Phone 652-1873.

ARDMORE — BEAUTIFULLY treed acre by owner. $22,500. 652-2311.

CROSSWORD by Eugene Sheffer

ACROSS
1 Potato
5 Plant
8 Part of ear
12 Diminish
13 Actress Lupino
14 God of war
15 Assistant
16 Occupants
18 Pushes
20 Diacritical mark
21 Before
22 "Turn to the right"
23 Cant
26 — Beecher Stowe
30 Pronoun
31 "Atta —!"

273 PROPERTY FOR SALE

ZONED LIGHT IND.

50x140 lot would be easy to build on, but the 3-bedroom house is quite livable. PRO TEM. $39,000 takes it NOW. Charman Pacific Realty Ltd.

ALF PORCHER
385-9765 598-8113

LADYSMITH

5-acre view lots. $34,500. Low down payments. Convenient terms.
J. HENDERSON — 385-9741
HENDERSON REALTY LTD.

ADJOINING UNIVERSITY, ideal condominium or apartment site, sea view, level lot, 179' frontage. Approximately 43,000 sq. ft. on sewer, additional acre available. Principles only, $90,000 firm. 477-1681.

29,000 SQ. FT. ON DOUGLAS ST. with building. Best Buy. Call Mr. Cohen, 386-7721. Investors Syndicate Realty.

274 PROPERTY WANTED

TWO TO ONE HUNDRED Acres. Must be south of Parksville. Urgent. With or without house. Required for rich investor. But quickly. Going price for area. BEN GREIG 388-6231 or 598-3105 Island Pacific Realty.

CASH

For any vacant land or lots — Residential, commercial anywhere on Van. Island. Call Westgate Realty Ltd. Mr. Ranson 388-9941.

WE ARE INTERESTED IN YOUR residential property, by the lot or acreage. Any area considered. H. Blake, 383-4372 or 382-9212. Hucker Const. Ltd.

CASH

For lots or acreage, phone Kasapi Construction, 386-6191.

280 ACREAGE FOR SALE AND WANTED

J. D. BOSDET LTD.
120 - 727 JOHNSON 386-3128

7 ACRES TREES AND VIEWS

Located close in on the Peninsula, this property offers privacy and seclusion without being remote There is an abundance of arbutus and fir trees with road roughed in to an ideal building site with panoramic valley and water views. Asking $57,000. Call:
Alice Moore — 592-4529.
Bruce Pollok — 385-2551.

GOLD? SILVER? FOREIGN CURRENCY?

What exactly should one invest in? A safe bet is fertile land. For food prices are increasing and farmland is getting scarcer. Whether you wish to raise horses, cattle or tomatoes right here on the Saanich Pen., or simply invest in that most durable commodity, Good land, we have 3 excellent parcels fronting on Puckle Road off Island View. Year-round stream and well insure your own water supply. Asking 16.74 acres: $188,500. 27.28 acres: $316,500. or total of 38.47 acres: $465,500.
477-1841 RON KERFOOT 652-2592
Block Bros. Realty

KEMP LAKE

7½ acres — 2 Bedroom home, a mini farm serviced with piped water and hydro, fronting on two roads. Low, low taxes. Short distance to Kemp Lake a recreational area. Owner will carry some financing. Asking $45,900 (MLS). For details call
386-2111 D. BECKNER
477-4994

ALMOST WATERFRONT SOOKE—1.8 ACRES

Public access to beach, sea and mountain views. Piped water and perc tested. $26,000 M.L. 8307
MURRAY BLANNIN
388-6424
BAYSHORE REALTY LTD.
512 Fort Street

SAANICH ACREAGE

7 Acres of rolling, treed property with beautiful valley views. Vendor will carry substantial first mortgage.
THE ZIEGLERS
382-5171 592-1768
The Canada Trust Co.

METCHOSIN

9.03 acres off Kangaroo Road with year-round spring and view of sea from good building site. Driveway runs throughout property. Good terms available on asking price of $49,000. MLS. For all details, please call:
ANNE DUGGAN
386-7321 598-7811
BOORMAN INVESTMENT CO., LTD.
1111 Government St.

1—11.27 Acres — West Saanich Road. $55,000.
2—10 Acres — Highlands. $45,000.
3—11 Acres — Central Saanich. $125,000.

DAVID BILLINGHAM
388-6424
BAYSHORE REALTY LTD.
512 Fort Street

— MINI FARM

4.84 acres, all seclusion in popular developing area, 6 miles from city. Older 2-bedroom house with new automatic oil heat and copper plumbing. Good well or city water, 2 garages, 4-horse stable with loft, large chicken house, all in a partly treed, parklike setting. Price $72,000 For appointment to view phone J. H. Neufeld, 479-6838 after 5 p.m.

10 ACRES

High rock treed land with over 1,000 feet road front in Happy Valley for sale at only $42,500. An excellent holding property with fine building sites. Happy Valley Road backing onto Brookview Road. Please call:
384-8126 478-1227
DESMOND HOLMES
PEMBERTON, HOLMES LTD.

2 ACRES

With lovely homesite and pasture enough for 2 or 3 horses also large horse or cattle shelter. On city water and hydro and at the end of a cul-de-sac. Fabulous value and only 20 minutes from town. $26,500. See it quickly IRENE DALZIEL 388-6231 or 477-6380. ISLAND PACIFIC REALTY.

BLOCK BROS. REALTY LTD.
PRIME WATERFRONT PROPERTY in Capital Region area. Three treed acres with walk down access to approximately 390' beach. Four minutes drive from Swartz Bay Ferry Terminal. $175,000. Phone 652-1040, 656-3463.

Blenkinsop Valley

24 acres — meadows — portion treed and parklike — 100' steel barn. 592-6579.

WANTED GENUINE ACREAGE for subdivision and house construction by ready and most sincere buyer. Call Ammy, 386-7721. Investors Syndicate Realty.

3 BEDROOM HOME, 2 ACRES, Cobble Hill; plus half acre lot, South Nanaimo. $50,000. 743-5342.

280 ACREAGE FOR SALE AND WANTED

6 ACRES

On West Saanich Rd. — good property to develop to your taste — $50,560.

7.5 ACRES

Beautiful home, 4 bedrooms. — 2 bathrms. — 2 floor to ceiling fireplaces; hardwood floors. Dining room off the living room. Mud room with sink at the back door. Utilities down — excellent pumping service — 300 gal. per hour well — creek through property. 3 acres cleared — extra large barn fenced corral — $122,000.00.

2 ACRES

Place an offer on this well treed property close to the city — $27,000.00.

12 ACRES

The last farm on a no through road — well fenced — approx. 7 acres cleared. A real farm. Home has room for further development. A barn and workshop. Good horse or cattle land — flat and excellent for vegetable garden. Creek on the property. Quiet area. $100,000.00.
382-5171 THE ZIEGLERS 592-1768

Canada Trust Co.

HIGHLANDS — ONE 11.4-ACRE and one 10-acre lot. Hydro and telephone. Secluded but only one mile from school bus. $39,500 each. Please contact Gilbert W. Calvert at O. N. MONTAGUE CO. LTD., 384-9318.

40 ACRES POTENTIAL RECREATION land available for lease. Wooded, varied terrain, close in. Suitable archery, trail riding, etc. Victoria Press Box 333.

BY OWNER 2 LOVELY WOODED acres, some sea view, fronted on 2 roads, near Pedder Bay Marina on Aquarius Rd. $23,000 evenings 382-5263.

COMMANDING OCEAN VIEW, ½-acre lot. Fronts on Otter Point Rd. at West Coast Rd. Some financing available. Offers to $18,500. 382-2956. Owner.

285 UP-ISLAND PROPERTIES

RANCH HOME AND ACREAGE

The best mini farm we have had this year. Near new 1600 sq. ft. home. Living room, family room, three bedrooms, 2½ baths, etc., etc. Four acres all cleared and fenced. Riding ring, large barn and other outbuildings. Asking $75,900. A pleasure to show by calling GEORGE NAYLOR at 746-6161 or evenings 746-5210.

49 ACRES SUBDIVIDABLE

On the east side of Cowichan Bay. Rocky and sloping, nicely treed, some views. Approximately 2,000 ft. of road frontage. Asking $75,000 with excellent terms of one-third down. Details by calling GEORGE NAYLOR at 746-6161 or evenings 746-5210.

2 ACRES 4 BEDROOMS

Good home, two good acres, small barn, fenced. Nine miles north of Duncan. Taking offers on asking price $58,000. Please call GEORGE NAYLOR at 746-6161 or evenings 746-5210.

J. H. WHITTOME and CO. LTD.,
68 Station Street,
Duncan, B.C.

WATERFRONT HOME

Charming 2-bedroom home on a beautifully landscaped lot with 100' of level beach front and complete view of Georgia Strait. Located just five miles west of Qualicum Beach. Listed at $60,000.

FAMILY HOME

In the village of Qualicum on a 100'x275' lot that is well treed and partially landscaped. This 1-year-old home with over 2,000 sq. ft. on one floor has 5 bedrooms, 3 bathrooms, large living room with fireplace, den, bar and 15'x25' sundeck. Listed at $75,000.

For more information on viewing the above two properties, call DOUG GREIG 752-9493 or at

DASHWOOD REAL ESTATE (QUALICUM) LTD.
R.R., No 1, Qualicum, B.C.,
752-9266

HIGH INCOME GROCERY

Central location, parking, neat 2 bedroom, living quarters, active couple operation for $71,000 (stock extra). Inspect with "Bill" W. Miller, Nanaimo Realty, Ladysmith. 245-2252 Eves. 245-4955.

QUALITY SEA VIEWS

No. 1 — 3 bedroom tri-level young executive home.
No. 2 — 3 bedroom, colonial style split level, a real beauty. Both homes situated on large suburban lots, sewer, city water. For appointment to view, call "Bill" W. Miller 245-2252 Eves 245-4955.

WATER FRONT HOME

2 bedroom, very tidy, nice lot for $45,000. Other waterfronts to choose from, retirement homes, low priced, 2 and 3 bedroom under $30,000. To view call Ivan Willert, Nanaimo Realty — Ladysmith 245-2252 Eves. 245-3747.

DUNCAN AREA
$52,500

Retirement or family home, 3 bedrooms up and 2 down, or could be in-law suite. This is a quality-built home on one-third acre treed and landscaped lot with a gorgeous panoramic view of the Cowichan Valley. Taxes are low and there is an excellent water supply. Nature lovers will appreciate the quiet natural environment with the small river down in the valley below. Call me for further information and pictures:
CONNIE O'REGAN at 598-3321
JACK MEARS
OAK BAY REALTY LTD.

NEAR FANNY BAY

A delightful well wooded, level lot, a short walk from water's edge and across Baynes Road from Waterfront lots, this is an area of attractive all season houses. Lot size approx. half acre. For details phone JACK THOMAS office 386-3231; Res: 385-2119.
BLOCK BROS. REALTY LTD.

QUALICUM BEACH

Apartment of Condominium sites:
Site I 128'X300'
Site II 256'X450'
Asking $1.00 per square foot. What offers? Inquiries, Box 551, Qualicum Beach, B.C.

IDEAL STARTER OR RETIREment 1-bedroom suite for sale. W-W carpet, drapes, stove and fridge. Priced at only $21,000. 2 and 3 bedroom suites also available. To view phone 748-2397 or call at suite 101 380 Brae Road, Duncan.

Courtenay, B.C.
Commercial Lot
80x140, $29,500. ML.
Mary McGuire or Donna Valikoski
338-6275-Loc 2438 or 2476—24 hrs.
Douglas Realty Ltd.
385-8784

BUCHANEER BEACH

½ acre parklike lot for recreational or fulltime living. 12 miles north of Qualicum, 2 blocks from beach. $8,000. Call North Van., 987-7648 after 6 p.m.

CROFTON SEAVIEW

2 bedroom home close to shopping, schools and beach, large park yard with fruit trees, municipal water and sewer. Phone 537-5689.

EAGLE REALTY LTD.
Box 1060 Parksville, B.C.
Telephone 248-6191
743-2387.

5 ACRE LOTS OVERLOOKING Ladysmith Harbour. Financing available. Call Mr. Kruschel, 386-8458. Tolmie Holdings.

FOR LADYSMITH OYSTER DISTRICT properties; telephone Nanaimo Realty Co. Ltd. 245-2252, Ladysmith, Box 628.

APPROXIMATELY 3 ACRES, 5-bedroom country home south of Duncan. Abundant water supply, family swimming pool. Priced at $69,500. Phone 748-8848.

2.12 ACRES IN MILL BAY, ENtrance on Island Highway, $12,000. Phone 743-2184.

DASHWOOD REAL ESTATE
Parksville — Qualicum Specialists
(Qualicum) Ltd. 752-9266

285 UP-ISLAND PROPERTIES

90-FT. WATERFRONT REDUCED

Here is a real opportunity to acquire a beautiful waterfront property between Qualicum and Bowser at the realistic price of $48,000. A compact 2½ bedroomed home with large living room with fireplace overlooking a wide expanse of ocean and a newly decorated guest house at the rear. On city water, yet well away from highway traffic, here is a perfect place to retire or else keep as a holiday hideaway. Please call:

BARBARA BOLLI of
JACK MEARS
OAK BAY REALTY LTD. at
598-3344 ANYTIME

½ ACRE LOT WITH WATER, Calais Road, Duncan 748-8420.

290 FARMS FOR SALE AND WANTED

Sooke farm 7½ level acres 1100 sq. ft. house, water. Terms available — $45,900.
HERB SMITH
386-1713 (24 hrs.) 386-2111
MONTREAL TRUST CO.

293 GULF ISLAND PROPERTIES

ON SALTSPRING ISLAND 3 new 2 BR starter or retirement houses to choose from, view of St. Mary's Lake, short drive to shops, schools and golf course. Other houses with water frontage and ocean views from $45,000.

Beautiful waterfront 2 plus acre lot, $22,500 other building or camping lots starting at $9,500.
43-acre farm mostly cleared with 1400 sq. ft. house, good water. $115,000.

ON PENDER ISLAND
Dramatic ocean view lot — $11,000. Many other camping and building lots from $5,250.

If you wish to sell your property on the Islands or view any of the above listings call these who specialize in the Gulf Islands.

Victoria area call HERB SMITH 386-1713 (24 hrs.)
Salt Spring call DALE NEILSON 537-5541.
Vancouver call JIM LEAKE 943-7862
MONTREAL TRUST CO.
Ganges Box 570

SILVA BAY, GABRIOLA. HALF acre. V.L.A. Approved, close to Marina, store. On cul-de-sac. $9900. Terms. 754-6910 Nanaimo.

293 GULF ISLAND PROPERTIES

GOING! GOING! MARVELOUS ISLAND RETREATS

(1) A cute decked cottage overlooking Swanson Channel on one-third acre. $24,500.
(2) A 2-BR waterfront home on Gillies Bay. Close to all amenities. $26,900.
Call DONNA LEE 386-3231
BLOCK BROS. REALTY LTD.

MAYNE ISLAND WATERFRONT

Property with sheltered anchorage, view over Village Bay to Mt. Galiano and drinking water piped to property. Excellent site to build. Vendor will carry at current interest rates. $22,000.
477-1841 AL POTTAGE 479-2716
Block Bros. Realty

SALT SPRING ISLAND, 5 BEAUtiful acres, some cleared, excellent soil, year round stream, new spacious 3-bedroom home, guest cottage, low $70,000, 653-4266.

WALLACE ISLAND, 250' ON water. East and west lots; terms available. Owner, Victoria Press Box 455.

294 MAINLAND AND OUT OF PROVINCE PROPERTIES

MELTON
REAL ESTATE (B.C.) LTD.
912 DOUGLAS ST.
MELTON—BRINGING MORE THAN THEIR NAME TO VICTORIA

POOR CREDIT?

We can assist you to restore your good credit rating through our approved lending programme associated with a prime ½ acre subdivision in the heart of the Cariboo. Take advantage of one of today's finest investment opportunities, regardless of credit rating or past difficulties. Discuss this opportunity with Dale Vieweger at 383-1047.

SUDDEN VALLEY

Choice lot, outstanding lake and mountain view with nearby waterfall and stream on property. Country Club and de luxe golf course, etc. Asking $15,000. Contact Betty Bryant, 1818 Westlake North, Seattle (206) 284-0540.

SPELL

IT

OUT

When you have something to sell, the easiest way to find a buyer is to spell it out in print! You do that by placing a low-cost Classified Ad in the newspaper, telling our readers what you have to sell. We'll help you spell it out today! Give us a call at 386-2121.

Albert Wins Primary

OKLAHOMA CITY, Okla. (AP) — Carl Albert, Speaker of the U.S. House of Representatives, easily defeated two challengers in Oklahoma's Democratic primary Tuesday, assuring him of a 15th term in Congress.

NOTICE TO CREDITORS

Estate of the deceased: ISABEL AGNES MASON otherwise known as ISOBEL AGNES MASON, late of 2451 Beresford Street, Victoria, B.C.

Creditors and others having claims against the said estate(s) are hereby required to send them duly verified, to the PUBLIC TRUSTEE, 635 Burrard Street, Vancouver B.C. V6C 3L7, before the 20th day of September, 1974, after which date the assets of the said estate(s) will be distributed, having regard only to claims that have been received
CLINTON W. FOOTE,
Public Trustee

NOTICE TO CREDITORS

IN THE MATTER OF THE ESTATE OF HUBERT LANCELOT BEVAN Deceased

NOTICE IS HEREBY GIVEN that creditors and others having claims against the estate of the above deceased are hereby required to send them to GORDON A. GREEN P.O. Box 1083, 645 Fort Street, Victoria, British Columbia, agent for the Executors MARGARET BEVAN, JOHN BEVAN and GORDON ADAIR GREEN before the 16th day of September, 1974, after which date the Executors will distribute the said estate amongst the parties entitled thereto, having regard only to the claims of which they then have notice.
MARGARET BEVAN, JOHN BEVAN and GORDON ADAIR GREEN
By their Agent
JONES, EMERY & CARFRA
31 Bastion Square, Victoria

NOTICE TO CREDITORS
IN THE MATTER OF THE ESTATE OF LORNA EVALINE PARFITT, Deceased

NOTICE IS HEREBY GIVEN that the creditors and others having claims against the estate of the above deceased are hereby required to send them to VIVIEN YVONNE SANFORD and FREDA EVALINE WHITE, c/o Messrs. Jones, Emery & Carfra, Barristers and Solicitors, 31 Bastion Square, Victoria, British Columbia, the Executors, before the 30th day of September, 1974 after which date the Executors will distribute the said Estate amongst the parties entitled thereto, having regard only to the claims of which they have notice.
VIVIEN YVONNE SANFORD and FREDA EVALINE WHITE
By their Solicitors,
JONES, EMERY & CARFRA
31 Bastion Square, Victoria

PASSENGER FERRY CONSULTANT

The Province of British Columbia invites qualified Marine Architectural and Engineering firms to tender project design and management proposals for a water transit facility for passengers between North Vancouver City and Vancouver City across Burrard Inlet.

Passenger ferry service specifications may be obtained on or after Monday, August 19th, 1974, from Director of Transit Room 470, 4th Floor Pacific Centre Vancouver British Columbia. Submissions will be received up to 12:00 o'clock noon PDT September 3rd, 1974.

Selection of consultant will be based on proven capability and experience in design engineering and management of passenger ferry construction complete with shore installations.

For further information please phone 689-8671 Bureau of Transit Services, Department of Municipal Affairs, Province of British Columbia.

LAND REGISTRY ACT
Section 162

In the Matter of GORDON ROBERT SMITH Certificate of Titles B15425 and in the matter of Lot 3, Section 20, Range 3 East, North Saanich District, Plan 15583.

Proof having been filed in my office of the loss of said Certificates, I hereby give notice of my intention at the expiration of 14 days from the first publication hereof to issue to the above-named, a Provisional Certificate of Title in lieu of such lost Certificate.

Any person having information with reference to such lost certificate is requested to communicate with the undersigned.

Dated this 22nd day of August, 1974, at the Land Registry Office, Victoria, B.C.
R. T. Kennedy, Registrar
Victoria Land Registration District

DEPARTMENT of INDIAN AFFAIRS and NORTHERN DEVELOPMENT PARKS CANADA
TENDER

CONTRACT WR 95-74
Relocate four houses
Ucluelet, B.C.
Pacific Rim National Park
WORK INCLUDES
Moving, renovating, construction of basements and site work
TENDER DOCUMENTS
Can be obtained from the Contracts Administrator, Parks Canada, Department of Indian Affairs and Northern Development, 134 - 11th Avenue S.E., Calgary, Alberta, T2G 0X5. On deposit of $25.00 in the form of a certified cheque made payable to the Receiver General for Canada.

Documents may be viewed at the office of the Superintendent, Pacific Rim National Park, Ucluelet, British Columbia and the following construction association offices: Vancouver and Victoria, British Columbia.

Sealed tenders marked as to content and addressed to the Contracts Administrator, Parks Canada, Department of Indian Affairs and Northern Development, 134 - 11th Avenue S.E., Calgary, Alberta, T2G 0X5, will be received up to: 3 P.M. (MDT), Tuesday, September 24, 1974.

The lowest or any tender not necessarily accepted.

L. H. Robinson
Director
Western Region
Parks Canada

KILSHAWS Auction

FRIDAY AT 7:00

Store Clearance—New Colonial and Modern Chesterfield Stes.
BEDROOM STES.
Antique Settee and Fine Set 4 chairs, China Cabinets, Console Table

BRITISH INDIA and BROADLOOM RUGS
REFRIGERATORS—RANGES

36 BICYCLES
Corp. District of Saanich

Kilshaws Auctioneers Ltd.
1115 Fort St. 384-6441

BREMER TOURS N.Z. SCHOOLS

Former B.C. education commissioner John Bremer left Victoria Wednesday to make a month-long study of New Zealand's education system.

The well-known educator will visit schools, universities and teachers' colleges, and the education department and then make recommendations to New Zealand's education minister.

Bremer hasn't been idle since he was fired as commissioner last January by Education Minister Eileen Dailly.

He spent the summer in Cambridge, Mass. working with people from Harvard University and Massachusetts Institute of Technology, he said in an interview.

Bremer said he has also written the lead article in this month's issue of Maclean's magazine. Next month's Maclean's, he said, will carry his recommendations for education in B.C. and Canada.

Season Tickets On Sale For 5 Children's Plays

Season tickets for children will be available starting next week for a series of five children's plays to be presented by Bastion Theatre.

Bastion Studio Theatre at 538 Lower Yates has been renamed Bastion Children's Theatre for the series, which will run on Saturdays from Oct. 5 to April 12.

Matinees each Saturday will be at 1 and 3 p.m.

Scheduled plays are Astrid the Ostrich by David Warrack; Names and Nicknames by James Reaney; The Dancing Donkey by Erik Voss, translated by Bill Honeywood; and Nuts and Bolts and Rusty Things by Fred Thury and Robert Galbraith.

Christmas show will be based on Hans Christian Anderson tales, performed by Hank Stinson.

Names and Nicknames will be performed at the McPherson Theatre Nov. 23 in combination with a recital by young students of the Victoria Conservatory of Music.

The $7 season tickets may be ordered after Sept. 3 by phoning 388-7731 or coming to the Bastion Office, 30 Bastion Square.

Theology School Set

The Greater Victoria lay school of theology will start its fall term of 10 weeks Sept. 24 and its winter term, also of 10 weeks, Jan. 21.

The school, a co-operative enterprise of lay persons from Anglican, Presbyterian, Roman Catholic and United churches, is under the patronage of the Victoria Council of Churches. It aims to provide an informed and intellectually alert laity.

Anyone wishing to register should contact the registrar-treasurer, A. E. Norris, 1278 Camrose Crescent.

ALTA. TESTS ACUPUNCTURE

EDMONTON (CP) — A team of researchers from the University of Alberta will study the effectiveness of acupuncture in relieving rheumatoid arthritis symptoms this fall.

About 20 patients in the rheumatic disease unit will voluntarily submit to tests to determine if the ancient Chinese treatment improves the functioning of hands deformed by rheumatoid arthritis, says Dr. John Percy, unit director.

Dr. Percy, who emphasized the tests are aimed at the symptoms of the disease rather than at the disease itself, said a similar study in Winnipeg found acupuncture relieved the pain but not the inflammation associated with the disease.

GALLERY TO EXHIBIT 'ART-DECO'

A young Vancouver Island artist who uses the "art deco" style of the 1920s will exhibit his works at the Bau-Xi Gallery at 827 Fort from Sept. 3 to 14.

William Rowe of Lazo is the author of Original Art Deco Designs and Exotic Alphabets and Ornaments and is working on a third book.

The "art deco" style, which emphasized a geometrically-based design appeared in posters, furniture, radios and lamps made during the 1920s and 30s.

Dying Woman Victimized

NASHVILLE, Tenn. (AP) — A young woman stole a $3,000 diamond ring off the finger of an 89-year-old convalescent-home resident and replaced it with a fake, police report.

Katherine Penn, who relatives said is dying of cancer, told officers she was lying in her bed when a woman appeared beside her and said: "You are about to lose your rings. Let me adjust them for you."

Police said the thief took the ring off Mrs. Penn's finger, replaced it with a fake, put ointment on the elderly woman's lips and gave her a sip of water before leaving.

Rain Postpones Hambletonian Race

DU QUOIN, Ill. (AP) — A slashing thunderstorm forced postponement Wednesday of the Hambletonian Stakes for the first time in 41 years. The race was rescheduled for today, but officials feared continued rain might force another postponement and possible cancellation of the harness race.

'BONUS' REFUSED REGION STAFF

Union employees of the Capital Regional District won't get a special cost-of-living pay increase.

A copy of a letter to City Hall from the Canadian Union of Public Employees said prices are rising higher than wages and asked for a $100 a month across-the-board wage increase retroactive to April 1.

Oak Bay Ald. John Goult said this would cost $27,000 to $30,000 a month "and we don't have the money and we also suffer from inflation."

Directors voted unanimously to turn down the request and Victoria Mayor Peter Pollen said he would like to see evidence that prices are rising higher than wages.

Tonga Nationals Here in October

Cold weather, hopefully, is still some time away — but that doesn't stop Vancouver Island rugby officials from making winter-style plans.

And the first plans concern a three-game visit to the Island by the highly-rated Edinburgh University team in three weeks' time.

Edinburgh tackles the University of Victoria Vikings at Centennial Stadium at 6 p.m. on Tuesday, Sept. 17, meets a Victoria Rugby Union Second Division All-Star team at Nanaimo on Sept. 21 and plays Cowichan at Duncan on Sept. 24.

Fans will have a little longer to wait, but an even bigger attraction should be the visit to Victoria the following month of the exciting Tonga national team.

Playing a carefree running and throwing game, much like the Fijians who visited the Island last season, the burly Tongans take on B.C. at Royal Athletic Park on Wednesday, Oct. 23, and then meet the Canadian national side in Vancouver on Oct. 25.

Officials are apparently serious about improving play in the regular winter season. The B.C. Rugby Union brought out Scottish national coach Bill Dickinson last week and he held a four-day clinic for coaches from several sections of the province at Brentwood College over the weekend.

WHEELS TRADE

DETROIT (AP) — Detroit Wheels have sent Hubie Bryant to Florida Blazers in a World Football League trade for defensive end Don Ratliff and an undisclosed future draft choice.

GIANT DISCOUNT
P.D.Y. FOOD CENTRE
CRAIGFLOWER and TILLICUM
Prices Effective Aug. 29, 30, 31
THURS., FRI., SAT.
WEEKDAYS 9 to 9
SUNDAYS 10 to 7
We Reserve the Right to Limit Quantities

GRANULATED SUGAR 5 lb. Bag 1.79
With $10 Order or Over
Limit 1 per customer

GRADE A CROSS RIB ROAST ..... lb. 1.19

GRADE A CHUCK STEAK (Bone In) lb. ..... 89¢

FRESH UTILITY TURKEYS 6 to 10 lbs. While Stock Lasts .... lb. 65¢

CARNATION CANNED MILK 4 Tall Tins 1.00

NABOB INSTANT COFFEE 10-oz. Jar 1.29

TWINKLE ICE CREAM Gallon Pail 2.39

Streamline White Spring SALMON 7¾-oz. Tin ..... 63¢

STARKIST CHUNK LIGHT TUNA 6½-oz. Tin ..... 49¢

JUBILEE LUNCHEON MEAT 12-oz. Tin 59¢

CARNATION COFFEE MATE 11-oz. Jar ..... 79¢

CHASE & SANBORN COFFEE 1-lb. Bag ..... 89¢

BLUE BONNET MARGARINE 3-lb. Pkg. 1.39

LAUNDRY DETERGENT SUNLIGHT POWDER King Size 1.89

HIGHLINER FROZEN FISH CAKES 12-oz. Pkg. ..... 45¢

FRESH GREEN PEPPERS Each 10¢

FRESH LOCAL CABBAGE lb. ..... 9¢

SNOBOY SEEDLESS GRAPES 3 lbs. ... 1.00

Heading back? You get great mileage with GWG's super tough gear

4 out of 5 guys know about GWG's. Fastest selling gear around. Low on repairs. Great performance, too. Gets a guy off to a good start on the school scene. Super tough rugged jeans, jackets. Stuff you don't have to think about. With a lot of stand-up power built in, so you get big mileage. Heading back? Head for GWG's first.

GWG's Fadded-up Scrubbies super duty 13¾-oz. cotton denims with riser back, flared legs, patch pockets. Western front. Jr. boys, 7, 8, 10, 12. **12.95**. Seniors, 14, 16, 18, 20. **14.95**.

GWG's King Rider Cowboy Jacket *dome snap front, contrast stitching.* Adjusting side buttons for neat fit. Cotton denim tough. Juniors 7, 8, 10, 12. **12.95**. Seniors 14, 16, 18, 20. **14.95**.

GWG's Boot-Cut Jeans 2 front scoop, 2 back patch pockets. Bar-tacked and riveted at points of strain for extra wear. Juniors 7, 8, 10, 12. **9.95**. Seniors 14, 16, 18, 20. **10.95**.

Boys' and Youths' Wear, Third Floor

EATON'S downtown

TOURIST ALERT

The following persons are asked to get in touch with the nearest detachment of the RCMP for an urgent personal message:

Mr. and Mrs. Carlson, Regina.

Daniel Crossley, King City, Ont.

Bernice Davis, Los Angeles.

Mr. and Mrs. Stanley Gardener, Calgary.

Edgar Gloer, Caroline, Alta.

Bob Mutukistna, North Battleford.

Mr. and Mrs. Oatway, Richmond.

Richard Price, Edmonton.

Science Can't Help?

BUCHAREST (AP) — The world's agricultural production may not keep ahead of its population growth, even with the application of modern technology, the deputy director of the United Nations Food and Agriculture Organization warned the World Population Conference Wednesday.

Roy Jackson emphasized that in almost 40 per cent of the developing countries, food production has failed to keep up with population growth, and in almost two-thirds of the so-called Third World it has not kept up with the increase in domestic demand.

Much of the world has come to rely increasingly on the North American "bread basket," which now supplies more than half the world's wheat and other food grains and about 80 per cent of its soybeans, he said.

But Lester Brown of the Overseas Development Council in Washington, warned that by being "a supplier of food to the rest of the world," the United States may be put in the position of having to decide who is fed and who starves.

He expressed doubt that if crops are poor, the U.S. and Canada could export the quantities of food Asia and Africa need.

The U.S., Canada, a number of West European countries and some Asian countries that are badly overpopulated contend that the food shortage is one reason there should be a worldwide stress on population control.

Algeria, Argentina, China, the other Communist countries and a number of African countries have stressed the inequalities between the haves and havenots and urged a redistribution of the world's resources. They attacked the developed countries as "white cannibals," "sophisticated savages" and "overconsumerists."

Some UN officials have indicated that the question of "structural changes" in the world's agriculture might be proposed at the World Agriculture Conference to be held in Rome in November.

Brown said an internationally-managed food reserve system may have to be created.

ICBC Profit Predicted

VANCOUVER (CP) — The Insurance Corporation of British Columbia should turn a slight profit on general insurance by Oct. 1, says Bob Jones, manager of general insurance fro the crown corporation.

He said in an interview the company has recovered about $3.5 million to $4 million in losses since starting operations last Oct. 1.

Since that time it has written $7.8 million in premiums — about one third of the business on B.C. schools.

Before the corporation entered general insurance, some private insurance companies refused to cover schools.

"We feel that with the whole school system, we can take some preventive measures to stop vandalism," Jones said.

Because ICBC is a crown corporation, Jones said the company feels a little more social obligation that other insurance companies. One example is special rates to insure personal belongings of pensioners.

The company is trying to tailor its policies to B.C. and an example of this is boat insurance which has been taken out by 2,000 boaters since it was instituted this summer.

BUYLINE 388-4373 — Residents of Cobble Hill, Jordan River, Port Renfrew and the Gulf Islands call Toll Free Zenith 15000. Store information 382-7141.

WEATHER
Tonight: Clear
Friday: Hot

Victoria Times

TODAY'S NEWS TODAY
News 382-3131
Classified 386-2121

91st YEAR, NO. 68 ★ ★ ★ VICTORIA, B.C., THURSDAY, AUGUST 29, 1974 ★ ★ ★ 15 CENTS DAILY, 20 CENTS SATURDAY

TEACHER HEAD QUITS NDP

Jim MacFarlan, president of the B.C. Teachers' Federation, resigned his personal membership in the New Democratic Party Association today.

MacFarlan, who has been active in the NDP in the past, announced his resignation on a Vancouver radio hotline show. He said he was making the move because he disagreed with the way the provincial government handled a recent strike of firemen on the Lower Mainland.

A special session of the Legislature earlier this month imposed a settlement on striking firemen in four departments and ordered them back to work.

NEWS BRIEFS

Binding End To TCC Strike

TORONTO (UPI)—Ontario Premier William Davis will recall the legislature Friday to introduce legislation ending Toronto's 18-day-old public transit strike. Davis said he hoped Torontonians would be riding the subway, streetcars and buses again no later than Saturday.

Fifth Win for Bate

Clay Alinotte's one-hit pitching gave Victoria Bate a 8-1 victory over New Brunswick today in the Canadian senior men's softball championships at Royal Athletic Park. The win was Bate's fifth straight. Victoria meets the loser of today's Ontario-Saskatchewan contest in the second game of the double-knockout playoff tonight at 9. Earlier stories, pictures on Page 12.

Nixon Subpoenaed

WASHINGTON (UPI) — Two subpoenas requiring Richard Nixon to give testimony in Watergate related trials were served on the former President at his San Clemente home Wednesday night, the Justice Department said today.

A justice department spokesman said a representative of the U.S. marshal service served both subpoenas at 6:10 p.m. PDT to Nixon "in person."

Indian Roadblock

CACHE CREEK (CP) — Indians flagged down motorists and handed out leaflets on highway 12 through the Bonaparte Reserve Wednesday, RCMP said.

On Aug. 11, armed indians blocked the highway for a day and demanded $5 each from motorists. Wednesday's leaflets explain indian demands for housing and threaten to resume the blockade.

Sugar Price Record

LONDON (AP) — The London daily sugar price jumped today to an all-time high — $823.95 a ton — on news that Britain's domestic beet sugar production also was in trouble.

More Layoffs Loom

VANCOUVER (CP) — MacMillan Bloedel Ltd. says it will have to lay off some workers because of a sharply-weakened market demand for bulding materials and a shortage of logs. Workers affected are in Vancouver, New Westminster, Port Alberni, Nanaimo and Chemainus.

Sports reporter Kathleen Walling in softball press box

Men Only Shindig Spurs City Apology

By LINDA HUGHES
Times Staff

A Nova Scotia sports reporter who was barred entry to Victoria's "all-male" press box at Royal Athletic Park will be offered an official apology from the city today.

City parks committee chairman Malcolm Anderson said he thought a "mountain has been made out of a molehill" but he would apologize for any "boorish treatment" the reporter was given.

"We don't allow women in this press box," Kathleen Walling of Halifax was told Sunday when she arrived to cover the Canadian senior men's softball tournament.

"It's not discrimination . . . it's a press box and it's only for men," the park attendant told her.

The incident occurred Sunday afternoon after Kathleen and her husband, Alex who work as a team in covering sports events, had spent nearly 20 minutes in the box.

They had been told earlier that a long-standing city rule prohibited women from the box but "we couldn't believe our ears" and set out to test the rule.

When the attendant arrived to evict the woman, her husband protested she had full press credentials and had come to do a job she was qualified to do.

"We've got all kinds of them down here who can do the same thing and we don't let them in," he replied.

Kathleen left the box, spent the next two games outside the area and then visited B.C. Human Rights director Kathleen Ruff to tell her story.

After negotiations back and forth it was agreed the woman could return to the box and she has worked there for the last three days helping her husband file his stories to radio station CHNS in Halifax.

But bitterness lingers over the incident and male reporters covering the tournament agree with Anderson that a mountain is being made over a molehill.

They offer a number of other reasons for barring Mrs. Walling and they said the rule, established by the city parks department, was meant to exclude "freeloading wives and girlfriends."

A case of a bonafide female sports reporter has never cropped up before, they said, and they argue that Mrs. Walling may not be qualified to be in the box.

They said she is only a statistics assistant and shouldn't necessarily have a seat.

See TWO on Page 2

Hot Spell Forcing Woods Shutdown

Continuing hot weather has created a serious forest fire hazard on Vancouver Island.

The B.C. Forest Service today reimposed its campfire ban throughout the Vancouver fire district, south of Nootka Sound and Kelsey Bay on the Island and south of Butte Inlet on the mainland.

Logging companies on the Island are voluntarily closing operations until the hot spell ends.

W. C. Phillips, chief of forest protection for the B.C. Forest Service, said today there is little likelihood of a total forest closure in Vancouver forest district.

He said 86 fires are burning in the province, and 20 broke out Wednesday alone.

The Victoria area is experiencing its hottest temperatures of the summer, with a record 90 at the airport Wednesday and highs in the high 80s expected today.

The unusually hot weather is likely to last until Saturday, weather office spokesman John Henderson said today.

The area is experiencing a kind of "reverse chinook" which has given the coastal areas higher temperatures than the Interior, he added.

Pacific Logging Co. has shut down logging operations in the Sooke and Cowichan areas because of the extreme fire hazard, according to a spokesman said no logging will be done until the area gets a lot of rain.

Crown Zellerbach's logging operations in both the Ladysmith and Courtenay divisions have been shut down.

B.C. Forest Products shut down its Port Renfrew operation this morning until the hazard decreases.

Logging is still going on at the Menzies Bay division of MacMillan Bloedel, but a spokesman there said the situation would be reassessed Friday morning.

Meanwhile, Langford forest ranger Marsh Antonelli has urged hikers in the Victoria area to refrain from smokin while strolling.

Careless smoking, he said today, caused a fire in low brush at the base of Mount Finlayson on Wednesday.

The fire only burned about an acre before 20 parks and forest service workers and two chemical-carrying water bombers brought it under control, but "if there had been a breath of wind it would have taken off up the hill."

With the recent hot weather an extreme fire hazard has been posted in the area, he said.

"I can't imagine people going out for a hike and then stopping for a smoke especially in weather like this.

"They just aren't using common sense. If people cooperated, forest closures would not be necessary."

Firefighters were at the scene from 4 p.m., when the fire was spotted by a B.C. Forest Service patrol aircraft, until dark. Crews will patrol the area for the rest of the week to make sure the fire doesn't flare up, Antonelli said.

Shortly after the Mount Finlayson fire broke out, the patrol aircraft reported seeing "a spot of smoke" in a rocky knoll behind Glen Lake School.

By the time Langford firemen arrived, about 10 minutes later, an acre of brush was engulfed.

It took 20 volunteer firemen, equipped with a tanker, two pumper fire trucks and a four-wheel drive pickup more than five hours to extinguish the blaze which destroyed about 1½ acres.

NO REAL GROWTH IN CANADA GNP

OTTAWA (CP) — There was no real growth in the economy during the second quarter; Statistics Canada paid today in a preliminary report on gross national product during the April-June period.

GNP rose by 3.6 per cent to an annual rate of $137.6 billion but the increase was due entirely to higher prices.

"Preliminary estimates of the national income and expenditure accounts for the second quarter of 1974 indicate that the Canadian economy may have entered a period of weakness common to industrialized nations of the world," the agency report said.

Exports declined by almost four per cent. The rate of increase in business investment slowed to 2.5 per cent after five successive quarters of strong increases.

Non-Union Victoria Still Shipping Grain

While strikes and lockouts continue to paralyze the grain-moving industry in Vancouver, wheat is being shipped out of Victoria and Prince Rupert.

The loading of 16,500 long tons of wheat aboard the Chukchi Sea began at Ogden Point docks today.

The Somaliland-registered vessel is under charter to the Chinese government. She will be loading for several days before heading for China.

Victoria Elevator workers are non-union.

It was learned that the Victoria Elevator wheat was moved here before the Vancouver grain workers went on strike.

The wheat is being handled by the longshoremen's union, which has always handled this work in Victoria.

A spokesman for the Canadian Wheat board in Vancouver said, in its master contracts, the board has the option to move wheat out of Vancouver, Victoria or Prince Rupert.

"The workers in Prince Rupert belong to a different local," he said, "and are still working. We finished one ship today and we have another three ships loading there."

Meanwhile the Canadian Wheat Board says a potential six-week shutdown of the West Coast grain-exporting industry could wreck the country's trading reputation and cost Prairie framers $200 million in lost sales.

The warning was contained in a letter sent to Otto Lang, minister responsible for the Canadian Wheat Board, last week before strikes and lockouts paralyzed the grain handling industry here.

The letter, by G. N. Vogel, chief commissioner of the board, urged the government to take every action, including immediate recall of Parliament if necessary, to end the dispute. The board estimated the dispute is costing $5 million a day in lost sales.

Loss of customer credibility is difficult to assess "but we do know that the Chinese have become increasingly critical of delays and the disruption to their own import program," Vogel said.

"What effect this may ultimately have on purchase patterns is impossible to say, but the fact that they are continuing to make significant purchases of U.S. wheat through 1975 may be indicative of new policies," he said.

Meanwhile, Lang said in Ottawa that prairie farmers should put pressure on the elevator companies to accept the conciliation report.

"The very fact that the largest companies involved are themselves farmer-owned really means that if the farmers want this settled they should be urging those companies to settle it," he said.

The government has not changed its position that the dispute can be settled any

See GRAIN Page 2

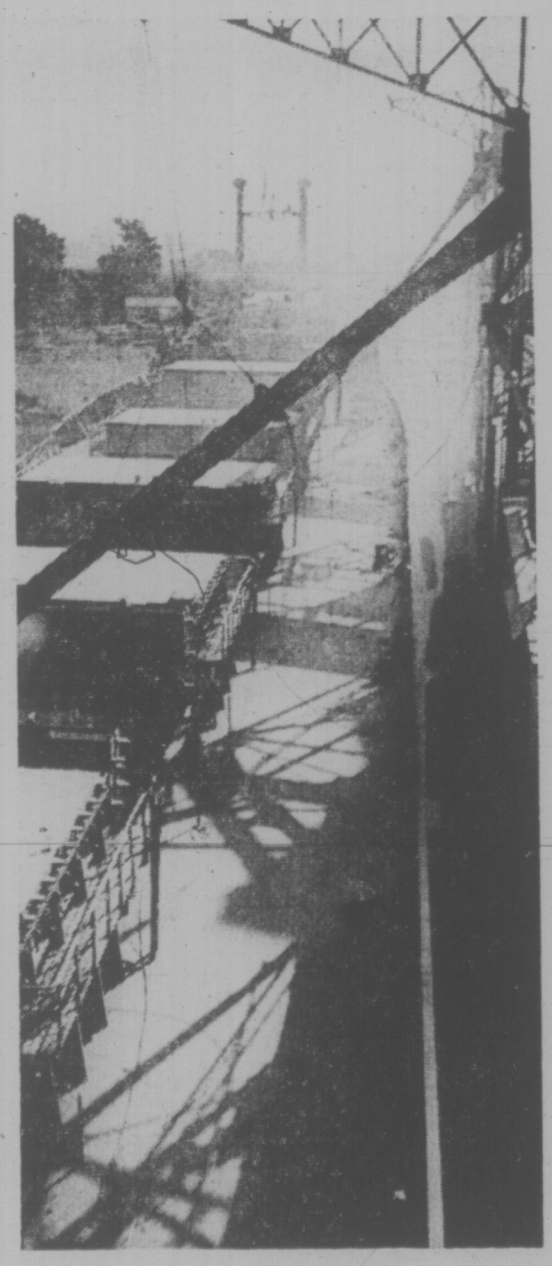

CANADIAN WHEAT for China being loaded aboard the Chukchi Sea in Victoria. (Bill Halkett photo.)

Dump Dick & Jane Appointee's Task

Dick and Jane, the rough-and-tumble little boy and sweet demure little girl who have perpetuated stereotypes in school textbooks for decades, will soon come under fire from a new provincial government consultant on sex discrimination in education.

Reva Dexter, an executive of Vancouver Status of Women and high school counsellor on the Lower Mainland, will be on loan from her teaching post for a one-year-assignment with the government.

Her job is to assist the education department in removing sex bias from the curriculum, programming and learning materials used in B.C. schools and to deal with problems of sex discrimination in public schools and other education institutions.

According to a prepared statement from Education Minister Eileen Dailly, Dexter will work as a "resource person" for school boards, and will assist in "research studies and special projects."

B.C. Status of Women vice-president Nancy Conrod said her association is "very pleased" with the appointment.

The problem of sex discrimination in school is on many levels, she said, primarily in the sex role stereotyping in textbooks.

Not only are women portrayed in traditional roles in most school books, she said, nearly 80 per cent of all pictures in textbooks are of men.

On a more subtle level, Conrod said, textbooks tend to portray women as less talented in most skills than men.

Dexter's appointment is for one year but one government spokesman said the job could become permanent.

Driver Takes Fire To Firemen

PRINCE GEORGE (CP) When firemen told the driver of a moving van they couldn't come to his fire, he did the only sensible thing. He brought the fire to them.

When fire broke out inside a loaded van in a suburb, residents called the city fire department but were told the location was beyond their jurisdiction.

The driver then slammed the doors on the burning load and drove the truck—fire and all—to a point just inside the city limits, where he was met by the fire truck.

A department spokesman said later insurance regulations forbid them to attend fires beyond the city boundaries.

INDEX

	Page
Births, deaths	29
Classified	29-38
Comics	28
Family	22-23
Entertainment	26
Finance	8-10
Prairie News	19
Sports	12-16

TOURIST ALERT ON PAGE 40

CANADIANS FRIED IN EGG PRICES

Times News Services

OTTAWA — A Canadian breakfast egg cost almost twice as much as the one frying in the pan of someone in the U.S.

In the past week, Food Prices Review Board chairman Beryl Plumptre has teed off several times at "unjustifiably high" egg prices in Canada.

A report by her board on the wholesale price of eggs released Wednesday, supported her claims.

Examining wholesale prices for the month of June, the report showed that Montrealers were paying 75.6 cents for Grade A large eggs. The same eggs were selling in New York City for 42.8 cents a dozen.

On the West Coast, the price spread was similar 90 cent in Vancouver, 51 in San Francisco.

In the Midwest, the spread wasn't quite so great with prices being 70 cents in Winnipeg and 50.5 in Chicago.

The report also claims that the price spread between cities in Canada is far more than the cost of transportation would warrant.

Oil, Gas Funds to Fuel PWA Expansion

CALGARY (CP) — The Alberta government will use oil and gas revenues to expand Pacific Western Airlines into an international air freight carrier, a letter from Premier Peter Lougheed to members of the Progressive Conservative party reveals.

The letter, obtained by the Calgary Albertan, says the airline, which the Lougheed government purchased two weeks ago, had an international air freight charter before the takeover but did not have the capital to utilize it.

"We feel that our capital funds from the sale of depleting natural resources can best be used for overcoming Alberta's transportation limitations," said the letter.

The letter says "there are tremendous possibilities for global freight operations" using government money, particularly in opening up new markets for agricultural products and the importing of parts and equipment for industry.

Lougheed defended the takeover against criticism that it goes against the party's free enterprise philosophy by saying that large corporations sometimes act against the interests of Alberta, particularly when their activities include "buying out or forcing out new small competitors."

He added "in philosophical or pragmatic terms we do not view Pacific Western Airlines as free enterprise."

The letter says the airline, the third largest airline in Canada, has to compete against only two companies, Air Canada and Canadian Pacific, while operating under strict government regulations.

He said one major reason for the takeover was to preserve Alberta's position as a supplier to the north.

"To lose out to British Columbia as the staging area for northern development would be a serious setback to Alberta's future prosperity," says the letter.

TORONTO MARKET TRADING

Distributed by CP

Toronto Stock Exchange—Aug. 29

Quotations in cents unless marked $. z—Odd lot, xd—Ex-dividend, xr—Ex-rights, xw—Ex-warrants. Net change is from previous board-lot closing sale.

Stock	Sales	12:15 p.m. High	Low	Net Ch'ge
A—B				
Abby Glen	3450	310	310	310	
Aby Glnf w	500	75	75	75	— 5
Abitibi	3100	$10	9¾	9¾	— ⅛
Acklands	2100	$11⅛	11⅛	11⅛	
Acklnd 2p	100	$12⅞	12⅞	12⅞	— ⅛
Acme Gas	500	10	10	10	+ 2
Acres Ltd.	100	$6⅛	6⅛	6⅛	+ ⅛
Acres Apr	z25	532	32	32	
Advocate	200	101	101	101	+ 6
Afton Min	350	315	305	305	—10
Agnico E	1950	57	67⅛	67⅛	
Agra Ind	1250	485	465	465	—20
Akaitcho	500	170	165	165	+ 5
Albany	1500	25	24	24	— 1
Alt East G	575	365	360	365	— 5
Alta Gas A	6325	$10⅜	10½	10½	
Alcan	4075	$28	27¾	27¾	— ⅛
Alcan pr	z50	$22²⁄₄	22¾	22¾	
Algo Cent	300	$10½	10½	10½	
Algoma St	1785	$25¼	25⅛	25⅛	
Algon	1200	410	410	410	
Alliance B	600	$5⅝	5½	5⅜	+ ⅛
Alminex	500	440	440	440	—15
Alpa I	11200	59¾	9¾	9¾	— ⅛
Alum 4 pr	292	516	16	16	
Alum 4½ p	z120	$32¼	32¼	32¼	
Am Bonza	2600	140	140	140	
Am Eagle	1000	65	65	65	+ 2
Am Leduc	2000	4½	4½	4½	+ ½
Andres W	150	$7	7	7	— ¼
Anglo-can	675	$19¼	19	19¼	+ ¼
Ang CT 265	z35	$27¾	27¾	27¾	
Ang CT 315	170	532	32	32	
Aquitaine	700	$19⅛	18⅞	18⅞	— ⅜
Argus C pr	1975	59⅞	9⅝	9⅝	— ⅜
Args 260 p	100	$28½	28½	28½	+ 1
Asamera	900	$7²⁄₄	7¾	7¾	
Ashland C	500	$7	7	7	— ¼
Asoc Porc	100	111	111	111	— 1
Atco A	100	$12	12	12	— ⅛
Bad Boy	100	390	390	390	—10
Ballndery	1000	70	65	65	— 5
Banister C	5300	$5⅝	5½	5½	+ ⅛
Bankeno	5250	193	190	193	+ 3
Bank Mtl	3636	$33¾	13½	13½	— ⅜
Bank N S	800	32	32	32	— ⅛
B Cdn Nat	615	$14½	14¼	14¼	— ¼
Bathst p	z25	$10⅜	10⅜	10⅜	
Baton B	4700	415	410	415	—20
Beavr Enlg	200	315	310	315	
Becker B p	100	275	275	275	— 5
Bell Canad	3049	$42⅜	42½	42⅝	
Bell A pr	267	$42½	42¼	42¼	
Bell B pr	250	$42½	42½	42½	— ¼
Bell Cop A	200	$9½	9½	9½	+ ⅛
Biltmore I	100	200	200	200	
Biltmo p	z68	201	201	201	
Block Bros	1000	265	265	265	— 5
Bombrdier	z8	220	220	220	
Bovis Cor	600	129	129	129	
Bow Valy	420	$13½	13½	13½	
BP Can	1410	$12½	12¼	12½	+ ⅛
Bralor Res	400	119	119	119	— 1
Bramalea	200	370	360	370	+ 5
Brameda	3000	27	26	26	— 1
Brascan A	2906	$12⅝	12⅜	12⅝	— ⅛
Brenda M	200	445	445	445	
Brinco	23025	5⅝	6¼	6¼	
BC Forest	111	$10⅜	10⅜	10⅜	— ⅛
BC Frest p	180	$31⅜	31⅜	31⅜	— ⅜
BC Sugar A	225	$18½	18½	18½	
B Phone	461	$50¼	50¼	50¼	
BCPh 4¼ p	100	47	47	47	— ½
BCP 7.64 p	700	161⅝	16¼	16¼	— 2
Brunswk	1000	390	385	385	— 5
Budd Auto	100	56	6	6	
Bulora Cor	900	115	115	115	— 2
Burns Fds	725	$10	10	10	— ⅛
C—E					
CAE Ind	900	56¾	6⅛	6⅛	— ⅜
Calvert	3600	16	15	16	+ 1
Camflo	1500	$14⅜	14⅛	14¼	+ ⅛
Cam Chib	100	40	40	40	—20
Camp RL	z10	$36½	36½	36½	
Campau A	325	490	490	490	— 5
C Geother	1040	55	55	55	
Can Malt A	250	$29¼	29½	29½	— ½
C Nor West	4200	310	295	295	—15
C Perm	16850	$12½	12⅜	12½	— ½
CS Pete	3600	218	210	218	— 2
C Tung	300	400	400	400	
Cdn Arrow	4000	20	20	20	— 4
Cdn Cablesy	200	9⅛	9⅛	9⅛	— ⅜
Cdn Can A	100	$11½	11½	11½	+ ⅛
Cdn Cel	800	470	450	455	+ 5
C Ex Gas	3970	205	201	201	— 4
CG Invest	400	516	16	16	
C Homestd	2130	295	290	290	—10
C Hydr	600	560	480	480	
C Imp Bank	2150	521	20¾	20½	— ¼
C Ind Gas	700	55⅛	5⅛	5⅛	
CIL	1050	520	19¼	20	
C Int Pow	100	510	10	10	+ ⅛
C Manoir	100	325	325	325	
C Occdntal	3700	581⅛	8	8	
C Pinve	4420	$12⅞	12¼	12¼	— ⅛
CP Inve pr	225	$24¼	24¼	24¼	—1¼
CPin w	19115	59	52	54	—10
CP Ltd	16425	$12⅜	12¼	12½	— ⅛
CPL A p	650	8¼	8¼	8¼	
CPL $3. pr	409	56	6	6	
C Reserve	1950	215	200	200	—25
Cdn Salt	z25	$13⅜	13¼	13¾	
CdnSu p O	100	534	34	34	— ½
Cdn Tire	100	$32	32	32	—1⅛
Cdn Tire A	1290	$33¼	33	33¼	+1½
Canron	350	18½	18½	18½	+ ½
Capit Div	1150	30	29	29	— 1
Cara	100	420	405	405	
Carl OK	4050	220	217½	225	+10
Carl O KA p	100	$17	17	17	— ⅛
Carl OK B p	200	$20	20	20	— ½
Cassiar	650	495	485	485	—10
Cassidy L	100	415	415	415	
Celanese	525	490	490	490	—10
Cent Pat	2200	95	95	95	
Chmly	27150	124	115	124	+ 7
Chib Kay	5000	16	16	16	+ 1
Chieftan D	800	455	450	450	—15
Chimo	1700	119	115	119	+ 6
Chromaco	200	150	150	150	
Chrysler	4000	$17⅛	11⅞	11⅞	— ⅜
CHUM	100	55	5	5	— ⅛
CHUM B	z75	57½	7½	7½	
Coch Will	3500	130	115	130	+ 20
Coin Lake	2000	17	17	17	+ ½
Coldstm	200	201	201	201	
Coles Book	z50	55⅛	5⅛	5⅛	
Cominco	1035	520	26	26	— ⅛
Com Cap	375	160	160	160	— 5
C Holiday I	200	475	475	475	
Comtech	100	300	300	300	—10
Conduit A	100	420	420	420	—45
Coniagas	2600	170	165	170	
Con Bath	2100	$26½	26½	26½	— ⅛
Con Bath p	100	$16¼	16¼	16¼	— ¼
Con Bath w	1375	50	48	48	— 2
C Bath 68 w	450	59¾	9½	9½	+ ½
Con Bldg	300	230	230	230	
C Durham	5000	59	57	58	+ 1
CMorisn	1250	115	115	115	+ 5
C Prof	10500	61	59	60	+ 4
Con Distrb	100	56¾	6¾	6¾	
Cons Gas	620	$14⅜	14⅜	14⅜	— ⅛
Conwest	600	340	325	325	— 5
Cop Fields	2000	96	96	96	— 3
Corna Ind	1100	385	380	380	— 5
Coseka R	1800	145	140	145	+ 5
Craigmt	500	425	425	425	
Crush Intl	100	56¼	6¼	6¼	— ⅛
Cuvier M	5050	85	75	75	—13
Daon Dev	100	57	7	7	
Decca R	600	285	280	280	
D Eldona	2000	31	31	31	+ 1
Delta Ben	100	100	100	100	—35
Denis	12800	$41¼	40½	40½	— ¼
Dicknsn	2100	$8	7⅞	7¾	— ⅛
Discovry	400	130	125	125	+ 6
Distl Seag	4950	$28¾	28	28	— ⅞
Doman I	350	400	400	400	
Dome	675	$53	52½	53	+1½
Dome Pete	2723	$21	20¾	21	
D Explor	3400	23	23	23	— 1
Dofasco	2980	$25¾	25⅝	25¾	
Dofasco p	z50	$60	59	60	
Dom Glass	104	$13⅞	13⅞	13⅞	+ ⅛
Dom Store	200	$13⅝	13⅜	13⅝	+ ⅛
D Textile	z60	$8⅜	8⅜	8⅜	
Domtar	7145	$22¼	21⅝	22	— ⅛
Dr Mc C A	100	$15	15	15	— 1
Du Pont	1175	$28⅛	28⅛	28⅛	
Dylex Ltd	200	435	435	435	+15
Dylex L A	1150	425	420	420	—20
Dynasty	400	$7¾	7¾	7¾	
Estn Can S	z18	$10	10	10	
Estn Prov	200	275	275	275	
East Mal	555	$5¼	5⅛	5⅛	— ⅛
East Sull	100	225	225	225	
Econ Inv	450	$9½	9½	9½	— ⅛
Eddy Mtch	z50	$20	20	20	
Electro A	850	$5	5	5	
Emco	5900	$6½	6½	6½	
Extndcar	600	450	450	450	—10
F—J					
Falcon	645	$35¼	34¾	34¾	— ½
Fed Ind Ltd	400	485	485	485	—15
Fields S	100	$10¾	10¾	10¾	— ¼
Foodcrp L	3200	115	115	115	
Foodex S	100	250	250	250	
F Seasons	850	485	485	485	—15
Francana	300	$9⅞	9¾	9¾	
Francan r	9506	10	7	7	— 5
Frobex	2000	16	16	16	+ 1
GH Steel	400	$7½	6¾	6¾	— ½
Gen Distrb	100	$6¾	6¾	6¾	— ⅜
GMC	743	$37¼	37	37	— ½
Genstar L	z50	$16	16	16	
Gnf Mascf	3813	60	51	60	— 5
Giant Yk	905	$10¼	10⅛	10⅛	+ ¾
Gibraltar	1800	$6⅜	6¼	6¼	+ ⅛
Glendale	400	235	235	235	— 5
Goldund M	z200	43	43	43	
Goldrav	500	33	33	33	— 2
Goodyear	z7	$13⅜	13¾	13¾	
Graft G	100	$24⅛	24⅛	24⅛	— ⅜
Granduc	300	173	173	173	+ 3
Gt Oil Sds	230	$5¾	5¾	5¾	— ¼
GL Nicki	1400	110	110	110	
GL Paper	3500	$17	17	17	
Green A L	100	125	125	125	
Grey G	200	325	325	325	
Greyhnd	200	$15⅝	15⅝	15⅝	
Gulf Can	708	$25¼	25⅜	25¼	
Gulf Corp	100	$17	17	17	— ¼
Hambro C	200	225	225	225	— 5
H Group	200	335	335	335	—15
Hand Chm	100	350	350	350	— 5
Hnd C A pr	100	450	450	456	+20
Hard Crp A	600	450	450	450	— 5
Harlequin	200	$12½	12½	12½	
Harris JS	100	385	385	385	— 5
Hawker S	3750	465	450	450	—20
Hawker pr	z50	$58	58	58	
Holinger A	500	$25⅛	25⅛	25⅛	
Homco A	100	280	280	280	+ 5
Home A	513	$27	26¾	26¾	— ⅛
H Bramor	500	300	300	300	— 5
Houston O	900	115	115	115	— 5
Hud Bay A	1520	$17	16½	16¾	+ ¼
H Bay Co	150	$13⅝	13⅜	13⅜	— ⅛
HB Oil Gas	2754	$24½	24½	24½	
Huron Eri	100	$17⅜	17⅛	17⅜	— ⅛
Husky Oil	600	$13⅞	13⅞	13⅞	+ ⅛
Hydra Ex	1000	57	57	57	
Hy's Ltd	200	280	280	280	—35
IAC	650	$14	14¼	14⅜	+ ⅛
Imasco A	710	$21	21½	21½	
Imasco A p	z60	340	340	340	
Imp Gen w	4500	6	5	5	
Imp Oil A	5659	$28	27½	27¾	— ⅛
Indal Can	150	$9⅜	9⅛	9⅛	+ ⅜
Indusmin	550	$5¾	5⅜	5¾	
Ind Adhes	z50	$12⅜	12²⁄₄	12¾	
Inland Gas	z106	$8⅛	8⅛	8⅛	
Inter-City	860	390	390	390	—10
Inter C B w	700	161	161	161	—19
IBM	117	$185	184	184	— 8
Int Mogul	300	460	450	460	
IMogul A	100	$9⅛	9⅛	9⅛	— ⅝
Inco	2065	$25¾	25⅝	25⅝	
Int Obaska	4500	21	21	21	
Interpool	700	$9½	9⅜	9⅜	— ⅛
Int Div	200	200	200	200	
Intpr Pipe	2650	$12²⁄₄	12½	12½	— ¼
Ipsco	100	$12⅝	12⅝	12⅝	
Inter Tech	3000	12	11	11	— 2
InvGr p A	525	$6	6	6	— ⅛
Inv Grp 5 p	105	$13	13	13	
Iron Bay T	7965	55	5	5	
Irving Oil	21600	105	100	100	— 2
ITL Ind	600	110	110	110	+ 5
IU Intl	11360	$10⅜	10⅜	10⅜	— ¼
Ivaco Ind	200	$12	12	12	— ⅛
IWC Com	500	114	112	112	+ 1
Jannock	250	$5¼	5⅛	5¼	
Jannock B	100	$10½	10½	10½	—1¼
Jelex		See listbelow			
Joutel	2700	40	40	40	
K—N					
Kaiser Re	1200	335	325	330	+ 5
Kaiser w	2100	130	125	130	
Kaps Tran	3500	205	200	202	— 4
Keeprite B	100	$5⅞	5⅞	5⅞	— ⅛
Kenting	500	415	465	465	—10
Kerr Add	1212	$11	10¾	10⅞	— ⅛
Koffler	300	425	415	415	—10
Koffler w	1000	50	50	50	—11
Labatt A	230	$18½	18¼	18¼	— ¼
Labatt A p	130	$18⅜	18⅜	18⅜	+ ¼
Lacanex	2400	80	80	80	
LOnt Cem	2150	270	265	265	— 5
L Shore	100	485	485	485	+10
Lasitr Km	500	37	37	37	— 1
Laurasia	2000	51	51	51	— 1
Lau Fin	z50	56	6	6	
Lau F 2.00	150	519	19	19	— 1
Leons Frn	300	$8⅛	8⅛	8⅛	— ⅛
LL Lac	800	208	208	208	+ 3
Livingsto	700	$7¼	7¼	7¼	
Lob Co pr	170	$22¼	22¼	22¼	— 1
Lochiel	3300	106	105	105	— 5
Lost River	500	240	240	240	—10
Lytton M	2123	120	115	115	— 5
Maclarn B	100	528	28	28	
MB Ltd	3515	824	24	24	
Madeline	3754	415	400	400	—15
Madsen	3000	95	90	92	
Magnason	630	170	165	165	+ 5
Maislin I	400	475	475	475	
Maist Wil	600	260	260	260	
Major H D	2000	290	290	290	—10
Malartic	2400	120	115	120	+ 5
Man Bar	z70	90	90	90	
Maple M	310	210	210	210	
Marktboro	200	$12⅜	12½	12⅜	— ¼
Martin	8000	27	26	27	+ 2
Mass Fer	7735	$13¼	13⅛	13¼	+ ¼
Matchan	5500	11	10½	10½	—2½
Mattgmi	700	$13¼	13¼	13¼	+ ⅛
Mc Adam	500	30½	30½	30½	+ ½
Mc Intyre	1425	$27½	27⅜	27⅜	— ⅛
MDS Helth	200	165	165	165	— 5
Melton R E	100	250	250	250	
Mentor	1500	140	140	140	
MEPC	6500	56½	6½	6½	— ⅛
MEPC w	200	150	150	150	— 1
Mercantil	172	$12¼	12¼	12¼	— ¼
Met Trust	z6	$17	15	17	
MICC	112	$8¾	8¼	8¾	— ¼
Microsyst	552	360	360	360	
Midrim	1000	14	14	14	— ⅜
Milt Grouo	700	180	180	180	— 5
Minda	11600	63	60	60	+ 2
MLW Wor	100	$15¼	15¼	15¼	— ¼
Molson A	1250	$17⅛	17¼	17¼	— ½
Mtl Trust	500	$9½	9½	9½	— ½
Moore	8910	$40¾	40⅛	40¼	— ¾
Mt Wright	500	15	15	15	— 1
Multi-Mi	5000	52	51	51	
Multi Acc	300	345	330	330	
Murphy	900	$6	6	6	
NaChrs I	800	470	465	470	+ 5
N B Cook	725	225	225	225	
NBU Mine	1000	295	295	295	
Neonex	2300	140	135	135	— 5
Newconx	100	365	365	365	—15
N Kel	44000	34½	30	30	+ 2
N Que Ragl	200	290	290	290	—15
N Senator	500	16½	16½	16½	
Noma Ind	200	$6	6	6	+ ½
Noranda A	4630	$34½	33¾	33¾	— ⅞
Norbaska	z100	10	10	10	
Nordair L	300	270	260	260	—25
Norlex		See list below			
Nor Ctl G	2434	$10	10	10	
Nor Ctl w	100	180	180	180	+ 5
Nor Elect	363	$22	22	22	
Northgat	2400	435	425	425	— 5
Northld	2000	13	12	12	
Nudiama	1350	80	80	80	— 5
Numac	100	$9½	9½	9½	+ ¼
Nu-Wst A	4006	$5½	5	5½	+ ⅛
O—S					
Oakwood P	1600	88	87	88	— 2
Ocdentl Pt	500	$8⅛	8⅛	8⅛	— ⅛
OSF Ind	250	$5	5	5	
Oshawa A	100	$5½	5⅛	5⅛	+ ⅛
Pac Pete	700	$17⅝	17½	17½	— ⅛
Pac West A	z40	$13⅜	13⅜	13⅜	
Pac WA A p	z50	$52⅞	52⅞	52⅞	
Page Pet	1400	110	110	110	
Pamour	4050	$13⅛	12¾	12⅞	
Pancana I	4000	90	90	90	
PanCdn P	325	$8¼	8¼	8¼	+ ⅛
Pan Ocean	2341	$8⅜	8½	8½	+ ⅛
Patino N V	506	$20	19⅜	20	+ ⅜
Peerless	1200	405	405	405	
Pembin A	400	230	230	230	
Pennant	500	95	95	95	— 5
Petrofina	525	$18¾	18⅜	18⅜	— ¾
Peyto Oils	100	320	320	320	— 5
Phillips Cb	500	$10⅝	10⅝	10⅝	
Pick Crow	2586	41	37	40	— 1
Pine Point	410	$29⅞	29¾	29¾	
Pinnacle P	2000	24½	24½	24½	+2½
Place G	z100	23	23	23	
Placer	4100	$16	15½	15½	— 1
Pow Corp	540	$9½	9½	9½	— ⅛
Precamb	z200	46	46	46	
Price Co	1890	$12⅛	11⅞	12	
Pure Silv	800	160	145	145	—10
Qasar Pet	600	180	180	180	—20
Q Mattgmi	1000	37	37	37	
Que Sturg	3700	$6⅝	6¼	6⅜	+ ⅜
Quenswer	600	170	167	170	
Ram	1000	190	190	190	
Ranger	600	$16¼	16	16	— ⅛
Rnk Org A	600	305	305	305	+15
Rayrock	700	82	82	82	— 6
Realty B w	z100	61	61	61	
Reed Oslr A	600	$5½	5¼	5½	
Reichhold	z50	$22½	22½	22½	
Reitman	100	59	9	9	— ⅛
Reitman A	100	$6⅞	6⅞	6⅞	— ⅛
Repub Res	2000	35	35	35	+ 3
Revelstk	406	$6	5⅞	5⅞	— ⅛
Revelstk p	z20	$13¼	13¼	13¼	
Revnu Prp	3000	89	88	88	— 2
Rio Algom	454	$27	26⅞	27	+ ⅛
R Littie	300	255	250	255	+ 5
Rolland	100	$7½	7½	7½	— ½
Roman	2400	$8½	8	8	— ⅜
Ronald Fd	800	$17¾	17½	17½	— ¼
Ronyx Cor	z200	92	92	92	
Rothm 2p	200	$12	12	12	— ⅛
Royal Bnk	3315	$27⅛	27	27	— ⅜
Royal Tr A	1600	$18	17¾	17¾	— ¼
Russel A	2000	$14¾	14¾	14¾	
Ryanor	5000	6	6	6	
Sayvette	200	205	205	205	+ 5
Schneid b p	185	58	8	8	
Scintrex	300	110	105	110	
Scot York	1100	172	170	170	— 4
Scot Lasal	300	115	115	115	+ 6
Scot Mis pr	250	$11⅝	11⅝	11⅝	
Scotts	200	490	490	490	—10
Selkirk A	2800	$11	11	11	
Shell Can	3195	$13¼	13	13	— ⅜
Sheperd P	100	200	200	200	
Sherritt	2025	$8⅛	7⅞	7⅞	— ¼
Siebens	200	58	7⅞	8	
Sigma	300	$34	34	34	
Silvmg	2000	22	22	22	— 2
Simpsons	2375	$63⅜	6¼	6⅜	+ ⅛
Simpson S	z25	$9¼	9¼	9¼	
Sklar W	160	105	105	105	+ 3
Skye Res	9000	180	180	180	—25
Skyline H	1500	250	250	250	—10
Slater Stl	150	$10	10	10	— ⅛
Slat W Can	600	430	420	420	—10
St Brodcst	2500	$6¼	6⅛	6⅛	— ⅛
Stelco A	$011	$27⅞	27¼	27¾	— ¼
Steep R	100	123	123	123	— 2
Steinbg A	z51	$17⅜	17⅜	17⅜	
Sullivan	320	230	230	230	
Sundale O	400	430	415	415	—10
Systems D	135	380	380	380	—10
T—Z					
Teck Cor A	250	265	265	265	
Teck Cor B	700	245	245	245	+ 5
Texaco	520	533	32½	32½	
Texasgif	6350	$26½	26½	26½	+ 2
Thom N A	200	$9⅞	9⅞	9⅞	+ ⅛
Toromont	200	215	215	215	
Tor Dm Bk	547	$32⅜	32⅛	32⅛	— ⅜
Tor. Star B	z25	$11	11	11	
Total Pet	3015	$5¾	5½	5½	— ¼
Traders A	4200	$9⅛	9	9	— ¼
Trnsair	800	180	170	170	—10
Trnsair w	4500	30	30	30	
TrCan PL	2842	$8⅝	8½	8½	+ ⅛
TrCan A pr	z73	$46¾	46¼	46¼	
TrCan C pr	1200	$30	29¾	29¾	—1¼
Tr Can Res	3200	66	65	65	
Trans Mt	2625	$12⅞	12½	12½	— ¼
Trans PPL	300	$13	13	13	
Tribag	1500	32	32	32	— ½
Trimac	100	340	340	340	—20
Turbo R	500	65	65	65	— 1
Ulster Pet	2000	71	69	69	— 1
Ultramar	500	325	325	325	
Un Carbid	500	$18¾	18¾	18¾	
Un Gas	3683	$7⅜	7⅜	7⅜	
Union oil	350	$7½	7½	7½	
U Asbesto	2201	260	255	255	— 5
U Can	16685	$10²⁄₄	9¾	10½	— ⅛
U Keno	800	$7⅜	7⅜	7⅜	+ ¼
Un Reef P	1000	10	10	10	— 1
U Siscoe	4400	305	285	300	— 5
Un Wstn OG	1500	85	85	85	
Upp Can	1300	150	140	140	
Van Der	200	435	435	435	— 5
Van Ness	500	235	235	235	+ 5
Vencap	500	85	85	85	—15
Versatile	200	400	400	400	— 5
Vertati A	400	390	385	390	—10
Vestgron	100	59	9	9	— ½
Vic G Tr	z2	$19	19	19	
Villcentre	100	300	300	300	
Voyagr P	1200	315	310	310	—25
VS Serv A	300	300	300	3	— 1
Vulcan Ind	1000	488	480	480	+ 5
Walk GW A	750	$35½	35⅜	35⅜	— ⅛
WCI Can	200	59	9	9	
Weldwod	425	$8¼	8¼	8¼	— ⅛
Wcoast Pt	z50	230	230	230	
W Pet A p	135	$113⅞	13⅞	13⅞	— ⅛
Wcoast w	2740	135	130	130	— 5
Westfeel	180	$17⅝	17⅝	17⅝	— ⅛
W Decalta	2200	405	400	400	
West Mine	200	225	225	225	
Westmill	200	$6¼	6¼	6¼	— ⅛
Weston	175	$23⅛	23⅛	23⅛	— ⅜
Wstn 4½p	z10	546	46	46	
White P A	300	516	16	16	+ 1
Whonok A	100	390	390	390	+20
Willroy	1127	176	175	175	— 5
Winco S	1250	460	450	450	—25
Woodreef	z1000	9½	9½	9½	
Woodwd A	600	$20⅜	19⅜	19⅜	—1⅜
Yk Bear	300	217	217	217	—

jack scott

Mama Leaves the Nest: Liberation's New Look

Peter Worthington, the conservative Toronto commentator, reveals a touching faith in the future of the matrimonial game in an article sent to me by that woman's liberation exponent who never fails to keep me abreast of the latest male chauvinist piggery.

"The bulk of young women," observed Mr. W., "probably still consider marriage, a home and kids as the apex of achievement."

My correspondent has a hearty laugh over this quaint, moss-bound notion and, having spent some time this week with the Hundlebys, I must admit to at least a wry smile myself.

The Hundlebys are Mona and Roy, their specialty is the field of marriage counselling and they've some genuinely shocking news about what's happening hereabouts to holy wedlock.

Peter may believe that a husband, a nest and the patter of little feet are still every girl's dream, but the Hundlebys say that the newest trend in matrimony is the deserting wife who not only leaves "the apex of achievements," but often leaves without even a formal goodbye.

★ ★ ★

"It's happening with alarming frequency," Roy tells me. "Statistically, we now have 10 times as many men phoning for help in their marriages as we had last year at this time. What makes it more alarming is that wives used to ask for counselling when a marriage seemed threatened, but husbands rarely ask until there's an actual separation and the chances for reconciliation are near zero."

The deserted husband, it would seem, is apt to think of his wife's flight as mere confusion. Time after time the call for help to the Hundlebys run this way: "Please get her back for me. I love her and I'm sure she still loves me. It's just that she doesn't seem to know what she wants. She's just all mixed up."

Ah, but the cold fact is that all too often the wife has had an awakening that's totally escaped her mate. If there's not another, more enlightened man — and there very often is — there is a revolt in the name of freedom, independence and liberation.

"Some are confused about what they want," Roy Hundleby explains, "but more often than not they know where they're going. Women are more aware now than they ever were about what they want out of life and out of marriage. They want something more exciting than a passive, domestic routine. They want to be someone special. Some simply outgrow their husbands in human relations or in their emotional development."

★ ★ ★

The Hundlebys present a frightening picture of the modern housewife asking herself a hundred questions that few housewives ever asked before: Isn't there more to life than this? What am I missing? Why isn't my marriage more satisfying? Can a woman be married and still her own person?

Most of all, the Hundlebys believe, the modern housewife is in rebellion against loneliness. "There is in many woman," they say, "an emptiness, a longing or a sense of frustration that leads them to ask these questions. There may, in fact, be a frantic activity simply to avoid loneliness."

The Hundlebys are apt to sound like the most militant women's libbers when they talk of the solutions to such problems.

Very often, they agree, a wife may not realize just how much her man may have been conditioned by a society that's contrived to make him less sensitive, less tender, than he ought to be. But they're emphatic, too, in their insistence that husbands must now be more aware of their wives as individualistic people with specific needs to be satisfied, must devote the time and the energy to understanding her desires and, above all, must keep an honesty and openness in communication.

"Now, as ever," says Roy Hundleby, "the great need is to understand each other and be aware of each other's feelings. It was always important. It's never been more important than it is right now."

Given that kind of liberation it might just be that Peter Worthington's ideal may not be as dated as it looks.

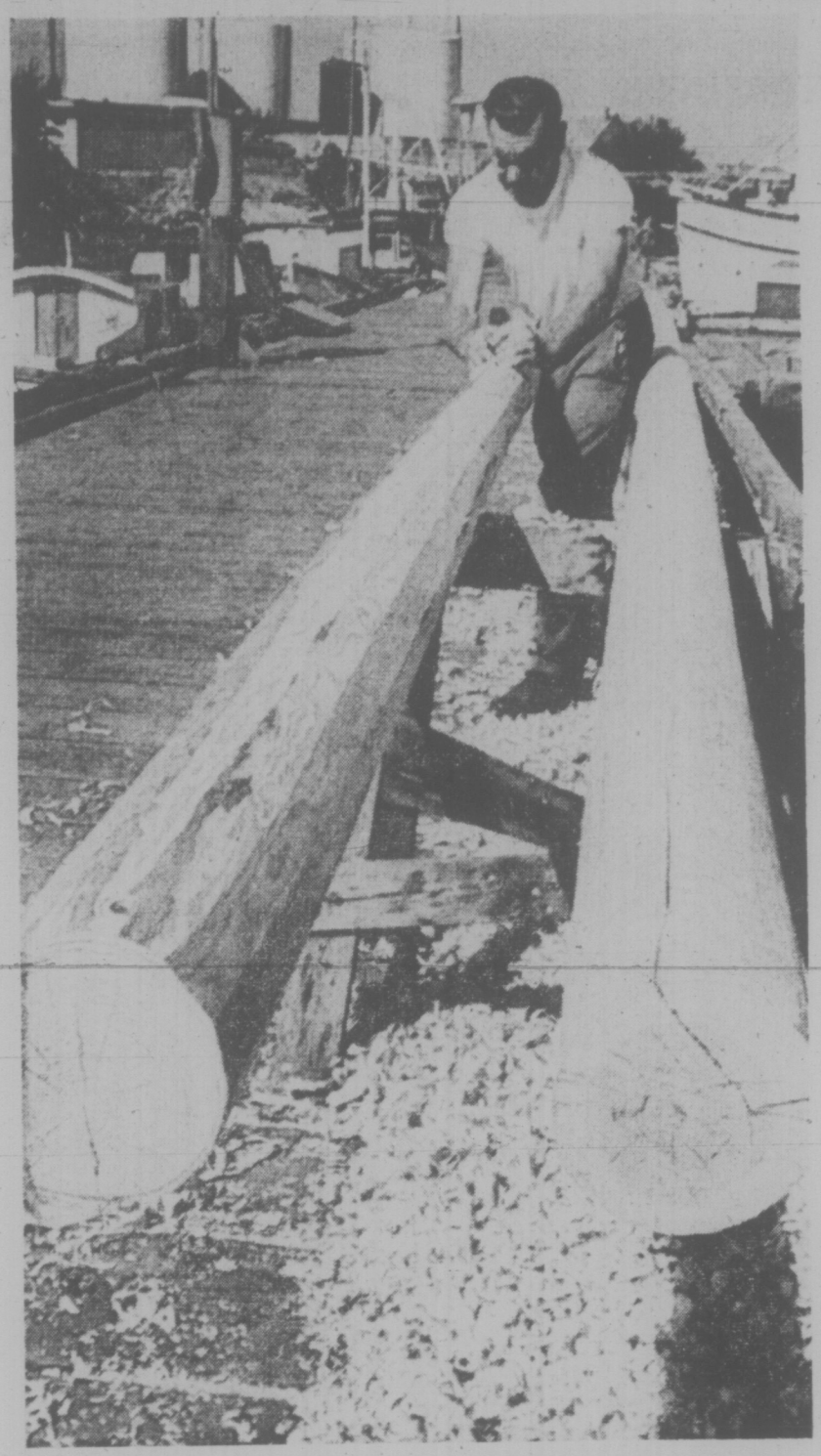

WOODEN SPARS and sailing ships may be no more a part of the commercial fishing world but Douglas fir poles still are popular among local fishermen. Vic Cooper, seen readying another pair at Fishermen's Wharf on Erie, says, even with handcrafting, the wooden variety is much cheaper than modern aluminum poles. (John McKay photo.)

Now, Bike Madness

The drag racing continues, this time with motorcycles.

Residents in the area of Tillicum and Trans-Canada Highway reported hearing squealing tires and motorcycles accelerating northbound on the higway at 3:15 this morning.

Saanich police stopped a motorcyclist in the vicinity but were not able to establish if he had taken part in any drags. They did issue him a 24 hour roadside suspension because he had been drinking.

Police in Colwood were alerted but failed to spot the dragsters.

"It's going to take a couple more deaths before these drag racers slow down or quit," an RCMP spokesman said.

He said there wasn't a properly-controlled drag strip anywhere in the Victoria area.

"If they want to race they are going to do it, and if they don't have somewhere proper to go to they will take to the roads."

A track was operated out in the Cobble Hill area but it closed a few years ago.

Victoria Times

THURSDAY, AUGUST 29, 1974 21

SECOND SECTION

Businessmen Seek Halt On New Mall

By PAUL MOSS
Times Staff

Five days before work is scheduled to begin on preparations for the Government Street mall, Victoria's business community today urged the city to halt the project until its full ramifications are assessed.

Three groups — the Victoria Chamber of Commerce, the Downtown Business Association and the Downtown Victoria Association — joined forces in the stop-work request, which claims that the mall is proceeding without proper "sequential" planning of traffic patterns, parking facilities and other related issues.

In their letter to city council, shown to reporters today, the business associations say they are not opposing the mall concept itself.

But they are concerned that there be a "logical and orderly sequence" for planning the five-block-long mall in relation to a number of other schemes, including widening of Wharf Street and the provincial government's plans for transit and civil service parking.

Unless this is done, they warn, "major disruptions and serious economic loss will result to the owners of business and property in the area."

Preliminary work on the Government Street mall is slated to start next Tuesday, involving installation of underground services.

The city's intention is to have initially a semi-mall between Humboldt and Yates, leaving itself the option to establish a full mall on some later date.

The full and semi-mall alternatives were described in a city study published almost exactly a year ago, but today P.D.P. Holmes, vice-president of the Downtown Business Association, said that was merely a "superficial" brochure dealing in non-specific concepts.

It was only some weeks ago that the business community learned the city administration was planning to start work on the project immediately following the Labor Day weekend, he told reporters.

Several times during the brief news conference, Holmes rejected suggestions that businessmen had left it late in the day to make their concerns known to city hall.

Full Consultation Expected

He said for months they were under the impression that city council would not attempt to implement the mall project without fully consulting all those concerned, particularly downtown merchants.

But he later admitted that when the mall study was published a year ago, in August 1973, "I looked at it, thought isn't that nice and then put it away."

Eaton's manager Reg Hind said the city's advisory group on which he serves, the Central Business District Advisory Committee, had repeatedly tried to ascertain details of the mall planning and to stress the need for consideration of alternative routes and parking.

Holmes said the broad circumstances which determine the feasibility of such a major profect have changed substantially in recent months, particularly in relation to provincial government plans and policies.

He cited the provincial acquisition of the former Reid Centre property and the uncertainty this now throws on the original plan to widen Wharf Street, government plans to build up to one million square feet of new office space in the city, and policies for mass transit and movement of government employees to and from work.

Even the city's own public works projects do not appear to have been meshed into plans for the mall, he commented. For example, a block-by-block closure of Government is to start next week long before the "hump" on Blanshard is removed and that road reopened as a major traffic artery.

"Close to $1 million of public funds is being spent in preparation for the mall but the factors which will make it a success or impossible in terms of practability are unknown," he claimed.

In their letter to City Hall, the associations suggest that Wharf Street widening, and plans for parking structures at Wharf and Broughton, be finalized before work starts on the mall. Impact of provincial projects and the relocation of the Black Ball ferry terminal should also be taken into account in mall planning.

Unless their stalling proposal is acted on there will be serious disruption to downtown business, they warn, through a "frustrated public" changing its downtown shopping habits.

High Hopes Dashed

A young beachcomber's supply of marijuana plants went up in smoke and the only "high" he got was his feelings against the RCMP.

About three years ago the young man began cultivating his garden in the Sombrio Beach area along the West Coast of the Island.

But just last week as he was about to harvest the first good crop, RCMP officers from the Sooke detachment came a-calling.

★

Cpl. Jim Troiano of the Sooke detachment said today two constables had gone to the beach and had found about 100 plants.

The plants were up to five feet tall.

They were burned, he said, in the Sooke detachment's incinerator.

Asked if he took a whiff, the corporal quickly replied: "No way."

The young man is already talking about next year's garden . . . "a different place and bigger."

Land Freeze Blamed For Food Cost Rise

The provincial government's land freeze has forced farmers to increase food costs because they can no longer afford to absorb production losses, the chairman of the Chamber of Commerce agriculture committee said Wednesday.

Geoff Vantreight told a meeting of chamber directors the cost of production has forced farmers to ask higher prices for their products or they could not afford to carry on.

In the past, farmers had been able to absorb some losses because the value of their land was increasing rapidly and they knew they could recover their investment from that source. With the land freeze, however, farm property is not increasing in value and profit has to come from production.

Vantreight said farm income is up 50 per cent in the past year, but this is a net income of $3,000, up from $2,000 in 1973. He said one farmer reported a 50 per cent improvement in income he had a loss of $8,400 in 1973 and a loss of only $3,700 in this harvest year.

Vancouver Island farmers continue to be hampered by a shortage of farm workers who often can make more by collecting unemployment insurance.

Vantreight said one farmer had lost 32 per cent of his bean crop simply because of the worker shortage.

In other business, chamber director Bob Alexander said Victoria city council should spend more money on cleaning sidewalks and less on cleaning streets.

He said the city's budget is $160,000 a year for cleaning streets and only $10,000 a year for sidewalks.

"This is a hangover from the days we had horses on the street," Alexander said.

"The budget should be reversed. Sideswalks should be swept every night in the downtown area, especially in the summer months."

He said that although Victoria has a reputation as an unusually clean city, he had picked up 12 pieces of litter in less than one city block on his way to the meeting.

View Royal Sewer Plan Faces Vote in October

Ratepayers in View Royal will vote this October on construction of a local sewerage system for the area.

Capital Regional District directors also agreed Wednesday to hold a public information meeting to explain the proposal before the vote is held. No dates have been set.

The firm of Ker, Priestman and Associates will be asked to pvide an estimate for the cost of the system.

The district's 1973 public works committee recommended that voter approval be sought for a sewerage system in View Royal and the board directed that design work and a referendum be prepared for 1974.

The design work was undertaken by the district's engineering staff without using outside consultants and it was thought that October would be an "appropriate date" for the referendum, directors were told in a report.

A sewer referendum was defeated in 1969 and in 1971 a referendum asking for approval to spend $15,000 on a sewerage study was also defeated.

But 11 months ago, a delegation of View Royal residents asked the regional district to install a system and said 75 per cent of residents had been contacted and of them, 66.5 per cent favored sewers.

The area's 1,500 households have septic tanks and studies have shown that most of those tanks leak sewage effluent into roadside ditches.

Workers Walk Out

Six kitchen workers at the Princess Mary Restaurant walked out Wednesday night after their demand for a $1 an hour pay raise wasn't met.

The six — half the normal shift kitchen staff — told the restaurant they would walk out in one hour if the demand wasn't met, said manager Gordon Schoor.

This was impossible to consider in the middle of a shift, he said.

The restaurant employs 150 men and women and is non-union.

"We'd all like raises but I think the balance of the staff speak for the majority — 50 per cent of them have been here over 10 years," he said.

Schoor said all but one of the six were students who were being paid between $2.45 an hour, 35 cents above the minimum for employees aged 17 and under, and $3.75 an hour.

★ ★ ★

PREMIER'S PLAN CHEERS CHAMBER

Victoria Chamber of Commerce Wednesday applauded Premier Barrett's plan to go on a meet-the-people tour of B.C. and said they hope the premier makes a stop at a chamber meeting.

Chamber program director Keith Dagg said he had been trying for a year to get the premier to address the chamber but had not yet been successful.

"I am more hopeful now that he has said he is interested in getting out to meet the people," Dagg said.

Another invitation has been forwarded to the premier.

First speaker in the chamber's fall program will be Hugh Curtis, Conservative MLA for Saanich, on Sept. 25.

Ask The Times

Q: Looking in the window of a tack and saddlery store the other day, I got to wondering about the origins of stirrups and how long they've been used on horses. Do they date back to the Middle Age ? — A.S.S.

A: No, apparently much earlier than that. According to some authorities, they were used as far back as the early Iron Age, and the experts seem agreed they were used in battle in A.D. 378, when the Gothic cavalry defeated the legionaries of the Emperor Valens at Adrianople. Because stirrups relieved the tension on the rider's knee he was able to arm himself from top to toe.

Hopes High for Blanshard Court Community Hall

By LIZ HUGHES
Times Staff

The 475 children at the Blanshard Court housing complex may have their dreams of a community centre come true sooner than they ever thought possible.

The B.C. Housing Management Commission has started negotiations to buy a hall at the corner of Dowler Place and Kings Road for use as an activity centre for Blanshard Court and other Blanshadd area residents.

At a City Hall meeting Wednesday, North Saanich Mayor Paul Grieve, a member of the housing commission, told members of the Blanshard Community Council the prospects for the centre looked good.

The commission is negotiating for the Winnifred Clark hall, a centre for the handicapped.

Grieve told the meeting the Association for the Mentally Retarded, which now owns the centre, wanted to consolidate its facilities and was interested in selling the Dowler Place centre.

Grieve estimated the purchase price of the building, which sits on 7,000 square feet of land, at $45,000.

Lou Jordison, secretary-treasurer and spokesman for the council, left the short meeting at City Hall, all smiles.

"We're really, really happy with this," she said. "It would be just a perfect place for us."

The hall would house such activities as an arts and crafts room, a senior citizen lounge, meeting rooms, a drop-in lounge for kids, a fully-equipped recreation room, a food bar and an information centre.

The 475 children "Crammed" into the court now have only three sandboxes, one slide, and four tether ball poles to entertain them and problems at the complex are numerous.

One of the council members told Wednesday's meeting that the activity centre would save money for the community because it would keep children out of juvenile court.

The capital cost of the hall would be shared by the housing commission and the Central Mortgage and Housing Corporation with the balance provided by a grant "from somewhere."

Grieve said he would try all avenues to see what kind of additional grants were available.

"There's still a terrific amount to be put together," Grieve said, "but the project is under way."

Grieve said the main problem now was to negotiate exact costs of the hall and find out how soon it would be available. He said the Association for the Mentally Retarded would have to have another place to go to immediately before it could vacate the hall.

Ald. Percy Frampton of Victoria said city council favors the project in principle, "but we need a guarantee that you can keep the place going and won't have to come back to us for help all the time."

The housing commission will pay for some utilities, like heat, repairs and taxes, after the initial purchase.

As well, each unit in the complex receives a $10 per year grant for recreation, a total of $1,800, which could be used to operate the hall.

Grieve said he should have some set costs by the end of this week and would call another meeting as soon as there was something to report.

21 **SALES PERSONS AND AGENTS**

RETAIL SALES CLERKS WANTED. Full time 9:30-5:30, 5 days per week, and part time 11-3. Full company benefits. Apply in person, Henry Birks and Sons, 706 Yates St., Mr. E.R. Smith.

25 **TEACHERS**

ADVERTISEMENTS IN THIS CLASSIFICATION MUST COMPLY WITH THE BRITISH COLUMBIA HUMAN RIGHTS ACT SEE COLUMN 1

SCHOOL DISTRICT No. 50 (QUEEN CHARLOTTE)

Rural school applications are invited for the position of teacher for a one room school in Rennell Sound. The projected enrollment is approximately 11students K-grade 7. Applications should be directed to E. W. Richmond, Supervisor of Instruction, Box 410, Masset, B.C.

SCHOOL DISTRICT 65

Industrial education position at Mount Provost Junior Secondary School. Applicants must be able to teach industrial education 8 (Metalwork), Metal Work 9 and Power Mechanics 9. Applications to be sent to:

District Superintendent of Schools,
2670 James Street,
Duncan, B.C., V9L 2X3.

WANTED MALE TEACHER FOR Physical Ed. and part-time Grade 5 apply the Principal St. James School, Vernon, B.C. 2700-28th Avenue.

NORTHWEST COAST INSTITUTE OF THE ARTS
Pottery, ballet instructors needed. Part time, day and evenings. 506 Fort St. 382-4843.

FENCING INSTRUCTOR
598-7631, 383-1873

PHYSICS TEACHER FOR Grade 11 and 12. 598-7631, 383-1873.

26 **PART TIME OR TEMPORARY HELP**

ADVERTISEMENTS IN THIS CLASSIFICATION MUST COMPLY WITH THE BRITISH COLUMBIA HUMAN RIGHTS ACT SEE COLUMN 1

COCKTAIL WAITER-WAITRESS, 2.75-$3.25 hour plus tips. Ideal for tudent. Experience preferred but of necessary. Apply in person to the Brown Jug Cabaret, 1318 road St., 9 p.m., Wednesday-Saturday.

RELIABLE WOMAN FOR PERmanent position housekeeping and babysitting, two school children, 7 years and 8 years. Monday-Friday 3 p.m. - 5:30 p.m. Gordon Head. 477-4337.

REGULAR PART TIME EMployment for retail children's wear approximately 20-22½ hrs. per week. Salary as to experience. Phone for an appointment, 385-1522.

COOK FOR PART TIME, 2:30 TO 6:30 weekdays. Split shift Saturday and Sunday, 8 hrs. $2.55 to $2.65 per hr. Phone 384-8631.

WAITER AND COCKTAIL waitress wanted, experienced preferred, neat appearance, call Stardust Cabaret, 385-1031.

WANTED HELP AFTER SCHOOL to demonstrate new Willis Pianos. Good pay. Esquimalt Music Studio. 382-3887 after 5 p.m.

URGENTLY NEEDED SOMEONE to look after my girls for one hour after school, Rainville Rd. area. 479-3640.

EXPERIENCED MATURE part time waiter-waitress required by Royal Oak Restaurant 479-7214.

EXPERIENCED PERSON FOR alterations and repairs. Apply Nu-Way Cleaners, 420 William St.

PART-TIME HELP WANTED for Coffee Shop. Apply Karen's Delicatessen, 726 View St.

WANTED: 2 PART-TIME JANItors, hours 5:30 to 8:30. Phone 388-9181 between 4:30 and 5 p.m.

30 **SITUATIONS WANTED**

ARE YOU LOOKING FOR AN honest, sincere and hardworking man with vast experience and qualifications in business administration, advertising, marketing, salesmanship and human relations, then kindly get in touch with me. I am now looking for a salaried job. Please phone 383-3309 or write No. 1, 2201 Vancouver St.

GAL FRIDAY, 3 YEARS EXPEience in phone, accounts payable, nd receivable, some bookkeeping, -4 p.m. Monday-Friday, small office. Excellent references. 592-1332.

EXPERIENCED CARPENTERS helper seeks work. Reliable and hardworking. Wage negotiable. Phone 477-5398 and leave message.

NEED EXTRA ROOM OR bathroom in basement or addition to your home? Reasonable. 388-5358.

UNIVERSITY STUDENT WISHES work until Sept. 4, labouring, painting, etc. 477-4241.

MAN WITH TRUCK WISHES ODD jobs. 478-3281.

33 **BANDS, MUSICIANS and ORCHESTRAS**

3-PIECE MUSICAL COMBO available for weddings, dances, etc., 384-3704.

WEDDINGS, SPECIALIZED music. James Gurr, 477-2468.

36 **BUSINESS SERVICES and DIRECTORY**

Accounting Service

ACCOUNTING, PAYROLLS, INCOME TAX, AUDITING CORPORATION PROCEDURES. WE are SPECIALISTS in our field offering a FULL RANGE of ACCOUNTING and BUSINESS Counselling Services backed by OVER 25 YEARS EXPERIENCE. SIMKIN ACCOUNTING SERVICE 31-A CADILLAC BUILDING (TOP FLOOR) VICTORIA, B.C. 386-7074

Appliance Repairs

SMALL AND MAJOR APPLIance parts. Sales and service business. Well established and equipped, good turnover and reasonably priced to sell. Owner moving to Interior. Allwork Appliance Ltd., 690 Island Highway, Campbell River, B.C., 287-7451.

Auto Glass

AUTO GLASS
Mobile-Van Home Service
our specialty
Bossom Glass Co Ltd.
I.C.B.C. Insurance Claim Centre
382-3031

Cabinet Making

CUSTOM BUILT WOODWORKing, stero cabinets, bookcases, desk, tables, office and home furniture. 384-8224.

Carpenters

FRAMING CREWS
Available, experienced in house and apartment construction. Phone 386-1713 or 386-9584. Landmark Consultants

WANTED: CARPENTER WORK, reliable man, repairs and maintenance work. Would like to work for Dept. of Hwys., or Forestry. Call 384-8779 after 4:30 p.m.

GENERAL CARPENTRY, COMplete home repairs, sundecks, carports, and concrete work. Free estimates, reasonable References. 385-2865.

EXPERIENCED CARPENTRY renovations, decks, basement finish, additions, repairs, reasonable rates. References. 384-2323.

ADDITIONS, ALTERATIONS, wood windows, cabinets, mill-work, door frames, B. Lidstone Construction. 386-6914.

QUALITY WORK AT REASONable rates. Additions, renovations. Estimates, plans. Glover, 656-3745.

ALL SMALL CARPENTER JOBS and estimates. Call 598-7392 after 6 p.m.

FRAMING CREW AVBAILABLE for residential house construction. All work guaranteed. 385-3863.

SMALL JOBS MY SPECIALTY. Howie. 478-4705.

RAMING CREW WANTS WORK. 383-6361.

Carpets and Linoleum

CARPETING
Home and contract
wall or room size
large fresh selection
at the right price.
Buy-Rite basement warehouse
01 View (downstairs) 385-47??

36 **BUSINESS SERVICES AND DIRECTORY**

Carpets and Linoleum

DEVALUES
CARPET PRICES
FREE ESTIMATES

SPECIAL
HARDINGS: Lynnwood Acrilan Plus — The Ultimate Family Textured Plus, Reg. $16
WHILE PRESENT STOCK LASTS
$9.95 SQ. YD.
ALSO SEE OUR AD IN MISCELLANEOUS
CARPET TREND
Skinner and Bay—Vic West
386-7501
CARPET TREND

CARPETS, WALL-TO-WALL INstallation, beautiful craftsmanship and fully guaranteed. Includes mooth edge for tackless installation, heavy duty seaming. Buy your carpet anywhere, get your labour here at $1.85 per square yard. This price to customers ordering installation before September 30, 1974, only. Also lino and used carpets installed at slight extra charge. Cash customers only. 658-5174.

HOURIGAN'S
CARPETS AND LINOS LTD.
FLOOR COVERING SPECIALISTS
715 PANDORA AVE. 386-2401

CARPET LAYER WILL INSTALL carpet and linoleum at reasonable rate, small jobs accepted gladly. Used carpet installed, 658-5174.

CARPETS, LINOS, GOOD SUPply, expertly installed. Competitive rates. 363-9323 or 479-2659 eves.

Carpet Cleaning

CARPET KILLERS
Those grimy little stains can really kill the life of your carpet. Coit can remove them all with their "Gentle-Steam" (60% more effective than mere snampooing!) Coit pampers your carpet and guarantees the job. Phone Coit 477-9529 for free estimate — no obligation.

CARPETORIUM
Victorias largest and oldest carpet and upholstery cleaners. We specialize in home cleaning.
642 QUEENS AVE.
384-4125

FREE ESTIMATES
MY BUSINESS IS CLEANING rugs and upholstery. Owner personally does all work. Phone 385-7479.

Cement

DAVIDSON CEMENT CONTRACtors specializing in patios, sidewalks, driveways, etc. Phone Larry, 386-1297 or Doug, 384-6962.

CEMENT WORK, ANY TYPE, guaranteed job, special discount price. 386-2648.

Chimney Cleaning

NEW CHIMNEY BUILDING OR repairing firebox. New model fireplace facing. Discount prices. 386-2648.

Cleanup Services

CANADA RUG RENTALS
Notice to homes, apartments, shops and offices. Fully experienced personnel available for your carpet cleaning, wall washing, or general janitorial work. Bookings are now being accepted. Phone 384-8679.

LO-COST CLEANUP
AND DELIVERY SERVICE
Composts, yards, basements, etc. Also, demolition of small sheds, garages, fences, and trees felled.
384-1929

LARRY'S PROMPT EFFICIENT Service, yard cleaning, basements, gutters, hauling debris. Due to expansion additional monthly contracts are required: Daily, weekly, bi-monthly, monthly, or on call pick up service. 388-6373.

NO CHARGE AND UP.
Two young responsible men have large truck. Basement, attics, composts, etc. Very reasonable. Boys, 386-2451 anytime.

IMMEDIATE CLEAN UP SERvice, large truck, reasonable. 383-1755 and 386-7225.

BASEMENTS, ATTICS, YARDS etc., cheap rates free estimates, 382-2462 anytime.

FRANK'S CLEANUP SERVICES. Basements, gardens, fences, small demolitions, trees, etc. 478-6293.

ATTICS, BASEMENTS, YARDS, etc., cleaned, junk removed. Phone 479-9200.

CLEAN UP YARDS, BASEMENTS, attics, light hauling, no job too small. Free estimates. 386-9482.

MAN WITH PICKUP — SMALL cleanups. Anytime. 388-6049.

Coins and Stamps

BUYING OLD COINS AND silver dollars, will pick-up. 388-5740.

Contractors

ADDITIONS
REMODELLING
HOME and OFFICE
Second storey, re-roofing, basement finished, high standard workmanship, free estimates, Hart Enterprises. 386-1713 or 386-9584.

SUMMER HOMES—CUSTOM HOMES
PLANNING — CO-ORDINATING
And supervising all phases of building programs. Your subtrades or mine. Your property or mine. General construction.
ALL WORK GUARANTEED
592-0690

WHEATON
CONSTRUCTION LTD.
General Contractors
Building Consultants
382-2159

SAANICH CONCRETE AND CONTRACTING LTD.
Sewer lines, drain lines, stone work. All types of concrete work. 385-0423.

R. G. MASSEY ROOFING AND General Home Improvements. The one stop Shop, for home maintenance and repair. We do it all. For a better job call Bob, 598-6194.

T. and C. BUILDERS LTD.
General Carpentry
Framing, 385-5293 — 385-8587

FARMER CONSTRUCTION
Design — Renovations
388-5121

FEATURE KITCHEN CENTRE
2610 Douglas 385-4921
QUALITY WITH ECONOMY!

FRANKLIN'S CONSTRUCTION — sundecks, fencing, gutters and general repairs. 382-2732, 479-3035.

FRAMING CREW AVAILABLE for residential house construction. All work guaranteed. 385-3863.

Drafting

CONSTRUCTION DRAWINGS, rendering or presentation, any medium. Residential, commercials, or institutional. Own office or yours. N. Palmer, 385-5387 anytime.

HOUSE PLANS AND DRAFTING, evenings 386-0845

Draperies

Sears
Custom-Made
DRAPERIES
Choose from our great fabric selection. Drapes PROFESSIONALLY MADE and INSTALLED IN YOUR HOME.
CHARGE IT
Phone 388-9111
NO OBLIGATION
Simpsons-Sears Ltd.

TV PROGRAM LISTINGS

EVENING

CBUT 2 Vancouver · KOMO—4 Seattle · KING—5 Seattle · CHEK—6 Victoria · KIRO—7 Seattle · CHAN—8 Vancouver · KCTS—9 Seattle · KSTW—11 Tacoma · KVOS—12 Bellingham · KTVW—13 Tacoma

6 P.M.
2—Sportscene
4—News
5—News
6—News
7—News
8—News
9—Zoom
11—Star Trek
12—Circle of Fear
13—Lost in Space

6:30 P.M.
2—Hourglass
4—News
5—News
6—News
7—Mike Douglas
8—News
9—Fear Woman
11—Star Trek
12—News
13—Lost in Space

7 P.M.
2—Hourglass
4—To Tell the Truth
5—Truth or Consequences
6—Lawrence Welk
7—Mike Douglas
8—Jacques Cousteau
9—Alternatives for Washington
10—Sky Tonight
11—It Takes A Thief
12—Lawrence Welk
13—Land of Giants

7:30 P.M.
2—Maude
4—Issues '74
5—Sale of the Century
6—Lawrence Welk
7—New Dating Game
8—Cousteau continued
9—Environment
10—You and the Law
11—It Takes A Thief
12—Lawrence Welk
13—Land of the Giants

8 P.M.
2—This Land
4—Action: Inner City
5—Mac Davis Show
6—This Land
7—The Waltons
8—Ironside
9—Evening at Pops
10—Student Forum
11—WFL Football
12—The Waltons
13—Movie: Brigham Young

8:30 P.M.
2—Ceilidh
4—Just for Laughs
5—Mac Davis continued
6—Ceilidh
7—Waltons continued
8—Ironside
9—Evening at Pops
10—Project Travel
11—Football continued
12—Waltons continued
13—Movie continued

9 P.M.
2—Irish Rovers
4—Kung Fu
5—Ironside
6—Mannix
7—Movie: Secret Word
8—Kung Fu
9—International Performance
10—Capital Planning
11—Football continued
12—Movie: The Visit
13—Movie continued

9:30 P.M.
2—To See Ourselves
4—Kung Fu
5—Ironside continued
6—Mannix
7—Movie continued
8—Kung Fu continued
9—Performance continued
10—Capital Planning
11—Football continued
12—Movie continued
13—Movie continued

10 P.M.
2—Access
4—Streets of San Francisco
5—NBC News Special
6—Emergency
7—Movie continued
8—Streets of San Francisco
9—Performance continued
11—Football continued
12—Movie continued
13—Bob Corcoran

10:30 P.M.
2—Encounter
4—'Frisco Streets continued
5—Special continued
6—Emergency continued
7—Movie continued
8—Streets of San Francisco
9—Day at Night
11—Football continued
12—Movie continued
13—Bob Corcoran

11 P.M.
2—News
4—News
5—News
6—News
7—News
8—News
11—Untouchables
12—Dragnet
13—Name of the Game

11:30 P.M.
2—News
5—Johnny Carson
6—News
7—Movie: The Desperados
8—News
11—Untouchables
12—Movie: The Hill
13—Name of the Game

12 MIDNIGHT
2—Movie: Brides of Dracula
4—Special continued
5—Johnny Carson
6—Movie: The Magician
7—Movie continutd
8—Movie: The Magician
12—Movie continued
13—Name of the Game

12:30 A.M.
2—Movie continued
4—Special continued
5—Johnny Carson
6—Movie: The Game Is Over (1:30)
7—Movie continued
8—Movie: The Game Is Over (1:30)
12—Movie continued

ALL TIMES ARE LOCAL

CHANNELS RESERVE RIGHT TO MAKE LAST-MINUTE CHANGES

EARLY FRIDAY

8 A.M.
4—Jeff's Collie
5—Today
6—Canada A.M.
7—J. P. Patches
8—Canada A.M.
11—Beaver
12—Frisky Frolics
13—Cartoons

8:30 A.M.
4—News
5—Today
6—Island Good Morning
7—Captain Kangaroo
8—Romper Room
11—New Zoo Revue
12—Frisky Frolics
13—Cisco Kid

9 A.M.
4—News
5—Seattle Today
6—Ed Allen
7—News
8—Party Game
11—Joker's Wild
12—Joker's Wild
13—Burke's Law

9:30 A.M.
4—Not for Women Only
5—Seattle Today
6—Pay Cards
7—News
8—Pay Cards
11—Gambit
12—Gambit
13—Burke's Law

10 A.M.
2—Mon Ami; Friendly Giant
4—Merv Griffin
5—High Rollers
6—Mon Ami; Friendly Giant
7—Now You See It
8—Eye Bet
11—Calendar
12—Now You See It
13—Detectives

10:30 A.M.
2—Mr. Dressup
4—Merv Griffin
5—Hollywood Squares
6—Mr. Dressup
7—Love of Life
8—Kareen's Yoga
11—Calendar
12—Love of Life
13—Jack La Lanne

11 A.M.
2—Sesame Street
4—Merv Griffin
5—Jackpot
6—Golden Years
7—Young and the Restless
8—Summertime '74
11—Get Smart
12—Young and Restless
13—Honey West

11:30 A.M.
2—Sesame Street
4—Pyramid Game
5—Celebrity Sweepstakes
6—Eye Bet
7—Search for Tomorrow
8—Summertime '74
11—Mayberry R.F.D.
12—Search for Tomorrow
13—Galloping Gourmet

12 NOON
2—Luncheon Date
4—Password
5—Jeopardy
6—News; Ida Clarkson
7—News
8—News; Beat the Clock
11—My Favorite Martian
12—Merv Griffin
13—Movie: Savage Season

12:30 P.M.
2—Luncheon Date
4—Split Second
5—Days of Our Lives
6—Movie: Three for the Show (12:45)
7—As the World Turns
8—Movie: Three for the Show (12:45)
11—Cartoons
12—Merv Griffin
13—Movie continued

1 P.M.
2—First Five Years
4—All My Children
5—Doctors
6—Movie continued
7—Guiding Light
8—Movie continued
11—Movie: Moonrise
12—Merv Griffin
13—Movie continued

1:30 P.M.
2—Family Court
4—Let's Make a Deal
5—Another World
6—Movie continued
7—Edge of Night
8—Movie continued
11—Movie continued
12—To Tell the Truth
13—Virginian

2 P.M.
2—Juliette and Friends
4—Newlywed Game
5—How to Survive a Marriage
6—Movie continued
7—Price Is Right
8—Movie continued
11—Movie continued
12—Price Is Right
13—Virginian continued

2:30 P.M.
2—Little Concert
4—One Life to Live
5—Somerset
6—Talk Back
7—Match Game
8—Somerset
11—Movie; Cartoons
12—Match Game
13—Movie continued

3 P.M.
2—Take 30
4—General Hospital
5—Name That Tune
6—Take 30
7—Tattletales
8—Another World
11—Marine Boy
12—Mike Douglas
13—Cisco Kid

3:30 P.M.
2—Edge of Night
4—Girl in My Life
5—Movie: One Million Years B.C.
6—Edge of Night
7—Movie: Roseanna McCoy
8—What's the Good Word
11—Speed Racer
12—Mike Douglas
13—Cartoons

4 P.M.
2—Forest Rangers
4—Brady Bunch
5—Movie continued
6—Forest Rangers
7—Movie continued
8—Anything You Can Do
9—Sesame Street
11—Flintstones
12—Cartoons
13—Cliffhangers

4:30 P.M.
2—Bagatelle
4—Bonanza
5—Movie continued
6—Bagatelle
7—Movie continued
8—Flintstones
9—Sesame Street
11—Munsters
12—Cartoons; Bewitched
13—Bullwinkle

5 P.M.
2—Vancouver Aquarium
4—Bonanza
5—Movie continued
6—Family Affair
7—News
8—Mod Squad
9—Mister Rogers
11—I Dream of Jeannie
12—News (5:20)
13—Westerners

5:30 P.M.
2—That Girl
4—News
5—News
6—News
7—News
8—Mod Squad
9—Electric Company
11—Beverly Hillbillies
12—News
13—Batman

36 **BUSINESS SERVICES AND DIRECTORY**

Draperies

DRAPERIES
FABRICS
TRACKS
CUSTOM MADE
AND INSTALLED
Free Estimates
NO OBLIGATION
386-2951
3126 QUADRA
We're Number 'One'
stevens interiors ltd.

SAVE YOUR DRAPES!
Those shabby drapes can be brought back to life by the COIT experts. The best cleaning service available and that's guaranteed. Phone 477-9529 for free estimate no obligation.

ISLAMORADA DESIGNS
Custom-made draperies, slip covers, furniture recovering, and restoring, your fabric or ours. 656-5896.

Dressmaking

BRIDAL RETAIL AND RENTALS, costumes, formals, 28 Burnside W., 385-1542, Fashion Craft Shop.

ANN'S DRESSMAKING AND Alterations. 9-5 only, please. 386-9466.

Drywall

EMPIRE DRYWALL LTD.
Free estimates and complete drywall service. Call Don Edl, 388-9074.

TOP QUALITY DRYWALL, boarding, taping, texture, ceiling, and wall spray, call Bill, 384-3823 or Barry 383-2337.

TEXTURING — DRYWALL, patching and painting. Free estimates. 479-3493, 479-4001.

Electrical Contractors

OLDER HOMES REWIRED — NO down payment. We finance through B.C. Hydro Plan.
EDDY'S ELECTRIC— 385-7666

Gardening

GREEN THUMB
Garden Consultants
Professional advice and service in all areas of horticulture. Foliage plants, — hanging baskets.
Jack Kanhoffen 385-8006

VAN HUET GARDEN MAINTEance. Power raking, aerating, hedge trimming, clean up, etc. Commercial and residential. 383-6560.

STUMPS REMOVED FROM your lawn, $1.25 per inch diameter. Greenleaves Tree Services, 386-1611, 479-8525.

HARVEY'S LANDSCAPING AND Garden Service, commmercial and residential. Fong, 479-7078, 384-8621.

LANDSCAPING AND GARDEN clean-ups, rotovating — powerful hand machine. Reasonable. 384-4266.

COMPLETE GARDEN SERVICE, pruning, spraying, horticulture. Free estimates. Joseph Deklic 386-0754.

BEAUTIFUL GARDENS
Landscaping, garden maintenance, new lawns, basement clean ups. 384-9972.

E. JACOBSEN'S
GARDEN MAINTENANCE
All requirements done. Scandinavian workmanship. 479-6422.

BAPKER LANDSCAPING LTD. (Maintenance Division) Commercial and Residential garden care. 382-8327, 598-7174, Res.

GARDENING, TREES PRUNED. Hedges, shrubs trimmed. Reliable service. 383-8363.

GARDEN CLEAN UP AND LANDscaping. 385-1646.

Gutters

HAVE YOUR GUTTERS cleaned, down pipes checked for good drainage. 592-3953.

Hauling

TRUCK AVAILABLE
Platform with hoist and racks, ease call 478-2665.

Landscaping

ED'S TRACTOR SERVICE. Rotovating, levelling, post holes, brush cut, etc. 479-2204.

HARVEY'S LANDSCAPING, NEW lawns, shrubs, designing. Fong, 479-7078 or 384-8621.

TONY'S STONE WORK AND andscaping, reasonable rates, call anytime, 382-3293.

36 **BUSINESS SERVICES AND DIRECTORY**

Landscaping

BARKER LANDSCAPING
Lawn and shrub specialists. Professional stone masonry for walls, steps, patios, fireplaces, etc. Free estimates, terms. 382-8373.

GARDEN CITY LANDSCAPING. All phases of stone work and landscaping work, expertly done, reasonable prices, free estimates. 598-2022 or 385-4686.

LANDSCAPING AND GARDEN clean-ups. Rotovating — powerful hand machine. Reasonable. 384-4266.

Masonry

R. G. MASSEY MASONRY. Cement work, chimney repairs. Masonry work of all types. Low rates. Free estimates. 598-6194.

BRICK AND BLOCK WORK. Fast and efficient at reasonable prices. 383-2501 or 656-5091.

MULTI-COLOUR STONE AND slate fireplaces. House front faces. Sipkes Masonry, 479-7348.

D. J. CONSTRUCTION. Chimneys, fireplaces, house front facings. 477-6573.

FIREPLACES, CHIMNEYS, AND repairs. Ron Henson, 478-1557.

Miscellaneous Service

BILL'S BACKHOE SERVICE. Septic tanks and drainage—478-4473

Moving

GORDON'S DELIVERY AND moving, low rates, reserve now, courteous service, 478-2665.

EAGLE DELIVERY AND CARTage Moving and Storage. Courteous service, 478-7087.

FURNITURE AND APPLIANCE moving, general delivery, very reasonable. Econotransfer 382-7506.

BISSON'S MOVING, 384-6442. Piano, household and apartment moving.

Painters and Decorators

CLARK AND PATTISON PAINTING CONTRACTORS LTD.
Brush or spray. Paperhangers. Texture and vinyl work. Will do all or part of any job. Paint store, BAPCO, GENERAL and PRATT AND LAMBERT paints, and rentals of all painters' equipment. Terms if desired. Phone 384-0443. 760 Bay St.

BROTHERS PAINTING AND DECORATING
Free appraisals, color consultant. All types of painting. All types of repairs. Commercial, farm, residential. Lowest rates. Terms. Work guaranteed. 383-8112.

DOWSON PAINTING
CONTRACTOR 385-6042
Residential, commercial, free appraisals, color consultant, low rates, work guaranteed.

LET US PAINT YOUR TRIM OR your whole house. Careful workmanship, top quality materials. Sam Burrows and Harold Simpson. 386-7097 or 388-4893.

NORTH WEST DECORATORS
Painting and paperhanging. Plaster repairs, gyproc filling. Office 388-7231 Res. 592-1804

R. BLANDFORD PAINTING LTD. Interior-exterior, paperhanging and spraying, reasonable rates, free estimates. 478-5368, 478-5002.

INTERIOR—EXTERIOR
Special low rates. For clean job. Self-employed. Phone Douglas at 477-5267.

36 **BUSINESS SERVICES and DIRECTORY**

Painters and Decorators

VICTORIA
PAINTING
AND SUNDECK
COATING
Brush or Spray Painting, interior, exterior, commercial, residential, painting and wallpapering. Hypion and Neoprene Sundeck coating. New and repair. Terms of work guaranteed. 385-5590. 24 hour service.

ISLAND
DECORATORS
Painters Paperhangers
Spray Painters
Plaster Repairs
Convenient Time Payments
383-9059 Eves. 382-1479

RESIDENTIAL PAINTING, INterior-exterior, quality work — also small jobs, wall papering. 592-6641, 598-3430.

LEDGER PAINTING IS HERE from the Okanagan. We do professional work at inland prices. Free estimates at 478-6942.

PAINTING AND DECORATING reasonable rates. Satisfaction guaranteed. Terms. 382-7885, 479-2473.

NO JOB TO SMALL FOR FOUR Seasons Painting and Decorating Interior, exterior and small repairs. 388-4660 for free estimates.

EUROPEAN SPECIALTY ON murals, wallpapering, painting. Reasonable. Call Joseph. 384-8242.

INTERIOR AND EXTERIOR home painting. Call Charlie. 479-6763.

SPEEDY'S PAINTING
Interior and exterior, reasonable rates. 477-1626 anytime.

FOR INTERIOR AND EXTERIOR painting, and paper hanging call Dennis, 592-2025.

PAINTING, GENERAL HANDYman work, Call 7-8 a.m. or 5-7 p.m. 385-0197.

WAYNE'S PAINTING AND DEcorating, finest work at reasonable rates. 384-1771.

RESIDENTIAL PAINTING, INterior-exterior, quality work. Estimates. 592-6641, 598-3430.

Plasterers

STUCCOING, DRYWALL
New homes or older homes restuccoed. Phone Mike, 478-8775 after 6 p.m. Brook Plastering.

STUCCOING, PLASTERING
Alterations. Reasonable. 479-4779.

Roofing and Siding

PARKER JOHNSTON LTD.
1855 BLANSHARD. 382-9181
"Roofing Victoria Since 1935"

R. G. MASSEY ROOFING AND General Home Improvement. For a better job call Bob, 598-6194.

Sewers

SEWERS AND STORM DRAINS installed. Medallion Construction, 479-3206, 479-4500.

PEDERSEN EXCAVATING. free sewer estimates. 479-5963.

Tailors

OAK BAY TAILORS
Expert repairs for ladies or gents. 1826 Oak Bay Ave. 598-4131

BRITISH CUSTOM TAILORS
1311 Blanshard 383-2632

RADIO LOG

AM Stations — Victoria: CJVI, 900; CFAX, 1070; CKDA, 1220; Vancouver: CJOR, 600; CBU, 690; CKLG, 730; CKNW, 980; CKWX, 1130; CHQM, 1320; CFUN, 1410. Seattle: KIRO, 710; KOMO, 1000; KING, 1090. Bellingham: KARI, 550. Port Angeles: KONP, 1450.

FM Stations — Victoria: CFMS, 98.5. Vancouver: CKLG, 96.3; CFQM, 103.5; CBC, 105.7; CBUF, 97.7 (French—6 a.m. to 1 a.m.). Seattle: KIXI, 95.7; KLSN, 96.5; KING, 98.1; KIRO, 100.7; KETO, 101.5. Tacoma: KTNT, 93.7; KLAY, 106. Edmonds: KBIQ 105.3. Bellingham: KERI, 104.3.

Major Newscasts: CBC-FM, 4 p.m.; BBC News, Monday to Saturday: National news: CFAX, CKDA and CJVI, 8 a.m., 12 noon (noon report), 5:30 p.m. (news hour); Saturday and Sunday, 8 a.m., 12:30 p.m., 6 p.m. and 10 p.m.

Most stations broadcast news bulletins on the hour and on the half-hour at early morning and evening peak periods.

36 **BUSINESS SERVICES and DIRECTORY**

Tree Service

GREENLEAVES TREE SERVICES
Stump removal, topping, pruning. Trees moved, landscape design. "The Problem Solvers."
386-1611 Call us 479-8525

CEDARDALE TREE SERVICE
A complete scientific service. Large shade trees and ornamentals. TREE REMOVALS. Chas. Cowie (Rep.) 385-9931

Upholstery

GRUBBY FURNITURE?
Why put up with your couch and chairs looking so grimy. Coit can bring them back to life with their world famous upholstery cleaning. Call Coit 477-9529 for free estimate — no obligation.

DANISH UPHOLSTERY
Phone 652-1591 Anytime
FREE
Estimates — Delivery — Pickups

38 **TRAVEL**

REDWING
THE BETTER BUS TOUR
WHY REDWING IS BETTER
—Biggest value for your holiday dollars???
—Great fun packages.
—Specially trained Tour Guides who put your comfort first.
—Finest accommodations — clean, comfortable, conveniently located.

RENO
Every Saturday from $99.00
"Greatest Little City in the World." Free side trips to historic Virginia City and majestic Lake Tahoe. Big bonus packages for gambling, dining, complimentary beverages.

WORLD'S FAIR — EXPO '74
From $70.00
—Every Sunday through September. Surprise package with 2-day free admission to Fair. The great little 4-day escape.

SEPTEMBER 14 - October 12
LAS VEGAS from $157.50
—Fun capital — scenic route through Klamath Falls, Death Valley, Hoover Dam, Valley of Fire State Park, Reno. 9-day extravaganza.

OCTOBER 12
RENO-SAN FRANCISCO from $150.00
—Holiday of contrasts — San Francisco, Mount Shasta, Chinatown, Fisherman's Wharf, nightclub tour, Reno through Donner Pass, side tours. The best of both worlds.

SEPTEMBER 14
CALIFORNIA-NEVADA from $259.00
—The Big Adventure — south to San Francisco, Sausalito, Big Sur area, Disneyland, San Diego Zoo, Mexico, Molave Desert, Las Vegas, Reno (side trips galore). 2-week plus combination package.

REDWING TRAVEL LTD.
645 Fort St. (Yarrow Bldg.)
Suite 545 Victoria
383-5311
382-5194
or call your travel agent

Locally Owned
TRAVELLERS
INTERNATIONAL
TOURS LTD.
ASK THE REST
WHO GIVES THE BEST
—in Accommodations
—friendly hostesses
—value for your $
RENO every week
—Las Vegas
—San Francisco
California tour
Disneyland
Hawaii
And our B.C.
Beautiful Day Tours
Phone
386-2431
For booking—itinerary

Xmas Charter
TO LONDON
DEC. 19 — JAN. 6
$345 RETURN
BUDGET TRAVEL
384-7121

38 **TRAVEL**

WEST COAST TRAILS
Division of
TRAVELERS
INTERNATIONAL
DAY TOURS

Wednesday Aug. 28 — GULF ISLANDS CRUISE 1:15. Four hours of island scenery. $3.00.

Friday Aug. 30 — YELLOW POINT LODGE 8:10. Includes lunch and tour of paper mill $7.50.

Sunday Sept. 1 — PORT RENFREW 10:30 West Coast trail, Lake Cowichan, includes picnic tea $8.25.

ALL DAY TOURS, include optional hot buffet dinners on return to Victoria. For further information:

TRAVELLERS INTERNATIONAL
1211 WHARF ST.
383-5424
Reno, 6 state tour, Hawaii.

LABOUR DAY MYSTERY TOURS — Sept 2. 10:30. Includes lunch $8.00.

GULF ISLAND CRUISE — Wednesday, Sept. 4. Four hours of island scenery.

39 **PERSONALS**

SINCERE, EDUCATED LADY, mid 30s, sense of humor, wishes to meet single Christian gentleman, family OK, for company and fun. Interested in family life, religion, art, philosophy, nature outings, music. Immediate reply. Victoria Press, Box 485.

WISH TO CORRESPOND WITH Canadian lady to age 35, possible marriage. Please include recent photo and send letter to Eugene Fox, Fox Plaza, suite 908, San Francisco, California, 94102.

HAVE ANY OF YOUR NEIGHbours recently acquired a small black poodle. Ours is missing. Any possibilities please phone, 479-3703. reward.

HEALTHY BACHELOR, 53, ANXious to meet lady to share country home, fond of dancing and home life. One child O.K. Victoria Press, Box 481.

SHY SINGLE GUY, 30, LIKE TO meet short, single or divorced gal 20-30 for sincere friendship. No objection to child. Please reply with phone number to Victoria Press Box 475.

FEMALE, 23, SHY, LONER. Looking for companionship — male or female. Replies confidential. Interested in crafts. Reply Victoria Press, Box 484.

THE PEN MATE CLUB
An excellent way to find a friend or a mate.
BOX 2308, CALGARY, ALBERTA

ALCOHOLICS ANONYMOUS
Drinking problem? Want to quit? Phone 382-0415; P.O. Box 1.

CHRISTIAN COUNSELLING. IF you need help, we can help you! 383-3815.

PREGNANT AND DISTRESSED? Birthright can help you. 384-1431.

DIAL-A-THOUGHT FOR A HELPful thought. 592-4332.

40 **BUSINESS PERSONALS**

KEEP YOUR MEMORIES ALIVE with professional wedding photography. They will last Forever and Ever and Ever Ev . . . Royal Oak Studio (Royal Oak Shopping Centre) 479-8422.

300 GUMMED NAME AND address labels $2.50. Popular Press 1411 Store St., Victoria. Please send payment with order. "Try 'em you'll lick 'em!"

DIVORCES AND INCORPOrations. Proven Self methods. R. W. Gave Services. 414-1298, W. 10 Ave., Vancouver, B.C. Phone 738-1731.

LONELY? LET ME HELP YOU find a compatible companion for a happier fuller life. Confidential. Write Emily Quest, P.O. Box 5220 Victoria.

PERSONALIZED HAIRSTYLES or men and boy's. Body perms, colouring, hair replacement. For appointment, phone 384-4622.

MALE GOVERNMENT EMployee wishes to house-sit for winter months, good references. 598-4070.

VICTORIA HYPNOSIS CENTRE Consultants, certified by International Society for Professional Hypnosis. 645 Fort. 388-9722.

HAVE YOUR HOROSCOPE PERsonally done, accurate, confidential. Call Rosheen 383-0405.

ASTROLOGER CARLO
383-1702

42 **EDUCATION**

LITTLE ROBIN PLAY SCHOOL Starting Sept. 4, children 3-5, 2, 3, or 5 sessions a week. Lake Hill-Cedar Hill X-Roads area. 479-6737

VIC WEST DAY CARE, 202 Raynor, has openings for preschool children 3-5, for details phone 384-8622.

SPACE AVAILABLE. HOBBIT Hole Nursery School. 3 and 4 year olds. Burnside-Helmcken. 598-8367, 478-5223.

42 **EDUCATION**

HERMANAS HIGH SCHOOL. Grades 9 and 10. Department of Education curriculum followed with accent on French, Spanish, History and Creative Writing. Individualized attention. Applications being accepted. For information phone the Head Mistress. 592-9486.

LICENSED DAY CARE CENTRE Fairfield Area has openings for 3 to 5 year olds starting September 3. Government subsidy available. 598-6763.

NEW DAY-CARE CENTRE opening in Burnside area, Sept. 4. Qualified staff, hours 7:30 to 5:30. For further information call 382-3511 or 384-4392.

OLINDA NURSERY SCHOOL, 528 St. Charles St., a few openings left for Sept. Learning through play for 3 and 4 year olds, phone 598-5821 or 598-7501.

TUTORING — PROFESSIONAL help by experienced teacher. French, Math, new and old method. 598-2331.

CONCERNED PARENTS, ST. JOseph's School, grades 1-7, 4 and 5 year-old Kindergarten, 386-1623.

OPENINGS AT FOREST GLEN Kindergarten and Playschool, 5370 Lochside Drive, 658-8673.

60 **FUEL**

FIR PRESTO LOGS
240 — $26, Inside $27, 120 $14, 60 — $7.50, sale price to Aug. 31. 382-6034.

WANTED FOR RESALE, DRY Alderwood 16" lengths, split. 658-5832.

63 **TIMBER**

WEATHER
Tonight: Clear
Friday: Hot

Victoria Times

★★★★

FINAL EDITION

91st YEAR, NO. 68 — VICTORIA, B.C., THURSDAY, AUGUST 29, 1974 — 15 CENTS DAILY, 20 CENTS SATURDAY

TEACHER HEAD QUITS NDP

Jim MacFarlan, president of the B.C. Teachers' Federation, resigned his personal membership in the New Democratic Party Association today.

MacFarlan, who has been active in the NDP in the past, announced his resignation on a Vancouver radio hotline show. He said he was making the move because he disagreed with the way the provincial government handled a recent strike of firemen on the Lower Mainland.

A special session of the Legislature earlier this month imposed a settlement on striking firemen in four departments and ordered them back to work.

NEWS BRIEFS

Binding End To TCC Strike

TORONTO (UPI)—Ontario Premier William Davis will recall the legislature Friday to introduce legislation ending Toronto's 18-day-old public transit strike. Davis said he hoped Torontonians would be riding the subway, streetcars and buses again no later than Saturday.

Fifth Win for Bate

Clay Alinotte's one-hit pitching gave Victoria Bate a 8-1 victory over New Brunswick today in the Canadian senior men's softball championships at Royal Athletic Park. The win was Bate's fifth straight. Victoria meets the loser of today's Ontario-Saskatchewan contest in the second game of the double-knockout playoff tonight at 9. Earlier stories, pictures on Page 12.

Nixon Subpoenaed

WASHINGTON (UPI) — Two subpoenas requiring Richard Nixon to give testimony in Watergate related trials were served on the former President at his San Clemente home Wednesday night, the Justice Department said today.

A justice department spokesman said a representative of the U.S. marshal service served both subpoenas at 6:10 p.m. PDT to Nixon "in person."

Indian Roadblock

CACHE CREEK (CP) — Indians flagged down motorists and handed out leaflets on highway 12 through the Bonaparte Reserve Wednesday, RCMP said.

On Aug. 11, armed indians blocked the highway for a day and demanded $5 each from motorists. Wednesday's leaflets explain indian demands for housing and threatened to resume the blockade.

Sugar Price Record

LONDON (AP) — The London daily sugar price jumped today to an all-time high — $823.95 a ton — on news that Britain's domestic beet sugar production also was in trouble.

More Layoffs Loom

VANCOUVER (CP) — MacMillan Bloedel Ltd. says it will have to lay off some workers because of a sharply-weakened market demand for building materials and a shortage of logs. Workers affected are in Vancouver, New Westminster, Port Alberni, Nanaimo and Chemainus.

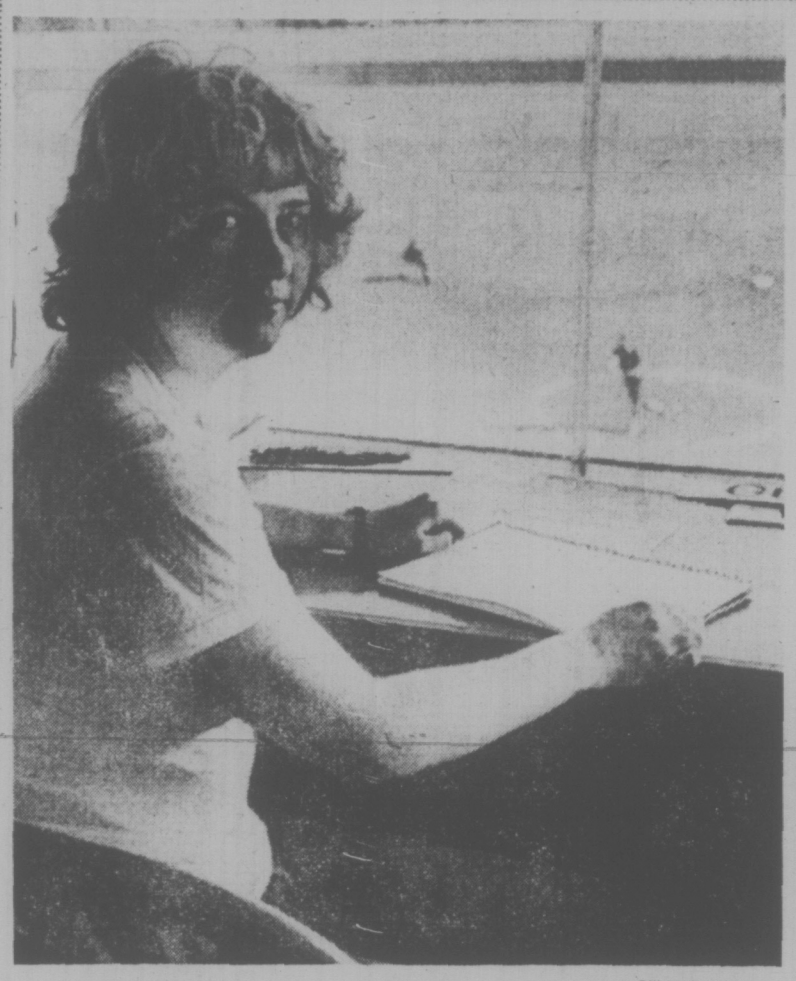

—Bill Halkett photo

Sports reporter Kathleen Walling in softball press box

Men Only Shindig Spurs City Apology

By LINDA HUGHES
Times Staff

A Nova Scotia sports reporter who was barred entry to Victoria's "all-male" press box at Royal Athletic Park will be offered an official apology from the city today.

City parks committee chairman Malcolm Anderson said he thought a "mountain has been made out of a molehill" but he would apologize for any "boorish treatment" the reporter was given.

"We don't allow women in this press box," Kathleen Walling of Halifax was told Sunday when she arrived to cover the Canadian senior men's softball tournament.

"It's not discrimination . . . it's a press box and it's only for men," the park attendant told her.

The incident occurred Sunday afternoon after Kathleen and her husband, Alex who work as a team in covering sports events, had spent nearly 20 minutes in the box.

They had been told earlier that a long-standing city rule prohibited women from the box but "we couldn't believe our ears" and set out to test the rule.

When the attendant arrived to evict the woman, her husband protested she had full press credentials and had come to do a job she was qualified to do.

"We've got all kinds of them down here who can do the same thing and we don't let them in," he replied.

Kathleen left the box, spent the next two games outside the area and then visited B.C. Human Rights director Kathleen Ruff to tell her story.

After negotiations back and forth it was agreed the woman could return to the box and she has worked there for the last three days helping her husband file his stories to radio station CHNS in Halifax.

But bitterness lingers over the incident and male reporters covering the tournament agree with Anderson that a mountain is being made over a molehill.

They offer a number of other reasons for barring Mrs. Walling and they said the rule, established by the city parks department, was meant to exclude "freeloading wives and girlfriends."

A case of a bonafide female sports reporter has never cropped up before, they said, and they argue that Mrs. Walling may not be qualified to be in the box.

They said she is only a statistics assistant and shouldn't necessarily have a seat.

See TWO on Page 2

Hot Spell Forcing Woods Shutdown

Continuing hot weather has created a serious forest fire hazard on Vancouver Island.

The B.C. Forest Service today reimposed its campfire ban throughout the Vancouver fire district, south of Nootka Sound and Kelsey Bay on the Island and south of Bute Inlet on the mainland.

Logging companies on the Island are voluntarily closing operations until the hot spell ends.

W. C. Phillips, chief of forest protection for the B.C. Forest Service, said today there is little likelihood of a total forest closure in Vancouver forest district.

He said 86 fires are burning in the province, and 20 broke out Wednesday alone.

The Victoria area is experiencing its hottest temperatures of the summer, with a record 90 at the airport Wednesday and highs in the high 80s expected today.

The unusually hot weather is likely to last until Saturday, weather office spokesman John Henderson said today.

The area is experiencing a kind of "reverse chinook" which has given the coastal areas higher temperatures than the Interior, he added.

Pacific Logging Co. has shut down logging operations in the Sooke and Cowichan areas because of the extreme fire hazard. A spokesman said no logging will be done until the area gets a lot of rain.

Crown Zellerbach's logging operations in both the Ladysmith and Courtenay divisions have been shut down.

B.C. Forest Products shut down its Port Renfrew operation this morning until the hazard decreases.

Logging is still going on at the Menzies Bay division of MacMillan Bloedel, but a spokesman there said the situation would be reassessed Friday morning.

Meanwhile, Langford forest ranger Marsh Antonelli has urged hikers in the Victoria area to refrain from smoking while strolling.

Careless smoking, he said today, caused a fire in low brush at the base of Mount Finlayson on Wednesday.

The fire only burned about an acre before 20 parks and forest service workers and two chemical-carrying water bombers brought it under control, but "if there had been a breath of wind it would have taken off up the hill."

With the recent hot weather an extreme fire hazard has been posted in the area, he said.

"I can't imagine people going out for a hike and then stopping for a smoke especially in weather like this.

"They just aren't using common sense. If people cooperated, forest closures would not be necessary."

Firefighters were at the scene from 4 p.m., when the fire was spotted by a B.C. Forest Service patrol aircraft, until dark. Crews will patrol the area for the rest of the week to make sure the fire doesn't flare up, Antonelli said.

Shortly after the Mount Finlayson fire broke out, the patrol aircraft reported seeing "a spot of smoke" in a rocky knoll behind Glen Lake School.

By the time Langford firemen arrived, about 10 minutes later, an acre of brush was engulfed.

It took 20 volunteer firemen, equipped with a tanker, two pumper fire trucks and a four-wheel drive pickup more than five hours to extinguish the blaze which destroyed about 1½ acres.

NO REAL GROWTH IN CANADA GNP

OTTAWA (CP) — There was no real growth in the economy during the second quarter, Statistics Canada said today in a preliminary report on gross national product during the April-June period.

GNP rose by 3.6 per cent to an annual rate of $137.6 billion but the increase was due entirely to higher prices.

"Preliminary estimates of the national income and expenditure accounts for the second quarter of 1974 indicate that the Canadian economy may have entered a period of weakness common to industrialized nations of the world," the agency report said.

Exports declined by almost four per cent. The rate of increase in business investment slowed to 2.5 per cent after five successive quarters of strong increases.

Non-Union Victoria Still Shipping Grain

While strikes and lockouts continue to paralyze the grain-moving industry in Vancouver, wheat is being shipped out of Victoria and Prince Rupert.

The loading of 16,500 long tons of wheat aboard the Chukchi Sea began at Ogden Point docks today.

The Somaliland-registered vessel is under charter to the Chinese government. She will be loading for several days before heading for China.

Victoria Elevator workers are non-union.

It was learned that the Victoria Elevator wheat was moved here before the Vancouver grain workers went on strike.

The wheat is being handled by the longshoremen's union, which has always handled this work in Victoria.

A spokesman for the Canadian Wheat board in Vancouver said, in its master contracts, the board has the option to move wheat out of Vancouver, Victoria or Prince Rupert.

"The workers in Prince Rupert belong to a different local," he said, "and are still working. We finished one ship today and we have another three ships loading there."

Meanwhile the Canadian Wheat Board says a potential six-week shutdown of the West Coast grain-exporting industry could wreck the country's trading reputation and cost Prairie framers $200 million in lost sales.

The warning was contained in a letter sent to Otto Lang, minister responsible for the Canadian Wheat Board, last week before strikes and lockouts paralyzed the grain handling industry here.

The letter, by G. N. Vogel, chief commissioner of the board, urged the government to take every action, including immediate recall of Parliament if necessary, to end the dispute. The board estimated the dispute is costing $5 million a day in lost sales.

Loss of customer credibility is difficult to assess "but we do know that the Chinese have become increasingly critical of delays and the disruption to their own import program," Vogel said.

"What effect this may ultimately have on purchase patterns is impossible to say, but the fact that they are continuing to make significant purchases of U.S. wheat through 1975 may be indicative of new policies," he said.

Meanwhile, Lang said in Ottawa that prairie farmers should put pressure on the elevator companies to accept the conciliation report.

"The very fact that the largest companies involved are themselves farmer-owned really means that if the farmers want this settled they should be urging those companies to settle it," he said.

The government has not changed its position that the dispute can be settled any

See GRAIN Page 2

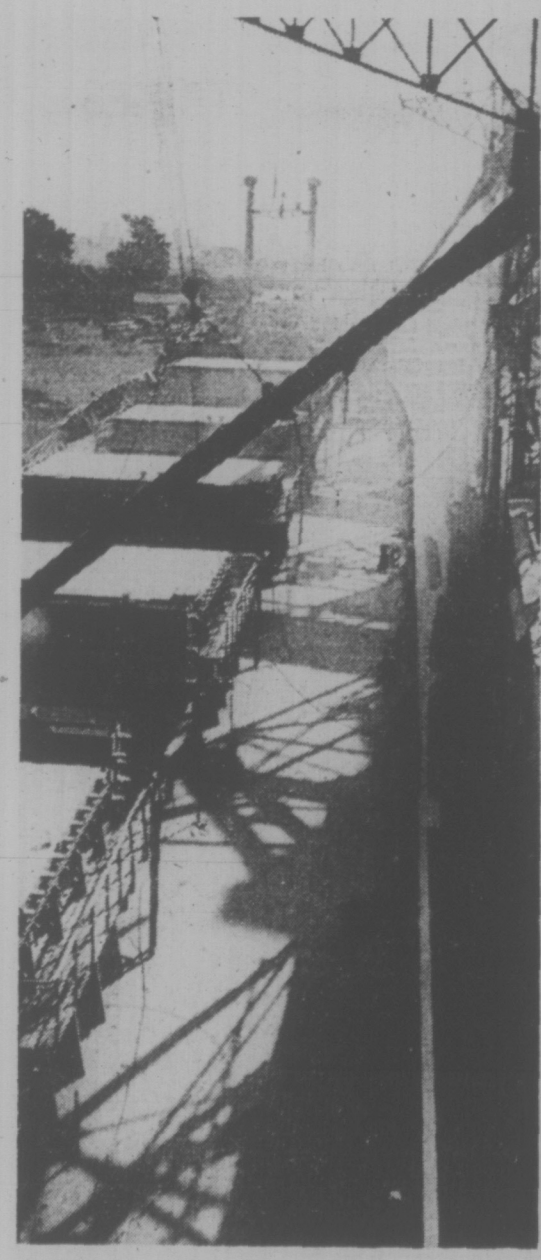

CANADIAN WHEAT for China being loaded aboard the Chukchi Sea in Victoria. (Bill Halkett photo.)

Dump Dick & Jane Appointee's Task

Dick and Jane, the rough-and-tumble little boy and sweet, demure little girl who have perpetuated stereotypes in school textbooks for decades, will soon come under fire from a new provincial government consultant on sex discrimination in education.

Reva Dexter, an executive of Vancouver Status of Women and high school counsellor on the Lower Mainland, will be on loan from her teaching post for a one-year assignment with the government.

Her job is to assist the education department in removing sex bias from the curriculum, programming and learning materials used in B.C. schools and to deal with problems of sex discrimination in public schools and other education institutions.

According to a prepared statement from Education Minister Eileen Dailly, Dexter will work as a "resource person" for school boards, and will assist in "research studies and special projects."

B.C. Status of Women vice-president Nancy Conrod said her association is "very pleased" with the appointment.

The problem of sex discrimination in schools is on many levels, she said primarily in the sex role stereotyping in textbooks.

Not only are women portrayed in traditional roles in most school books, she said, nearly 80 per cent of all pictures in textbooks are of men.

On a more subtle level, Conrod said, textbooks tend to portray women as less talented in most skills than men.

Dexter's appointment is for one year but one government spokesman said the job could become permanent.

Driver Takes Fire To Firemen

PRINCE GEORGE (CP) — When firemen told the driver of a moving van they couldn't come to his fire, he did the only sensible thing. He brought the fire to them.

When fire broke out inside a loaded van in a suburb, residents called the city fire department but were told the location was beyond their jurisdiction.

The driver then slammed the doors on the burning load and drove the truck—fire and all—to a point just inside the city limits, where he was met by the fire truck.

A department spokesman said later insurance regulations forbid them to attend fires beyond the city boundaries.

Most Active Stocks

VANCOUVER (CP)—Prices were mixed in light trading today on the Vancouver Stock Exchange. Volume was 1,114,928 shares.

In the industrials, EDP was down one cent to .06 on 10,000 shares. BBC Trust units was down .25 to $9.75 on 7,525 shares. International Land was unchanged at $5.50 on 6,600 shares. Canterra was up .02 to .18 on 5,500 shares. Ventures was up one cent to .41 and Computrex was unchanged at .30.

In the mines, Wharf was up .05 to .78 on 63,500 shares. Barrier Reef was up one cent to $1.19 on 54,400 shares. Iskut was unchanged at .02 on 33,000 shares. Anglo Bomarc was up .04 at .76 on 30,200 shares. Arondien was down .03 to .46 and Northair was down .21 at $1.24.

In the oils, Payette was down .02 to .35 on 26,000 shares. Seneca was up .08 to .85 on 11,500 shares. Futurity was unchanged at .08½ on 8,500 shares. August Petroleum was unchanged at .20 on 8,100 shares. Coynex was up .02 to $1.52 and Coo-Ex was up one cent to .21.

On the Curb Exchange, 386,375 shares were traded.

CANADIANS FRIED IN EGG PRICES

Times News Services

OTTAWA — A Canadian breakfast egg cost almost twice as much as the one frying in the pan of someone in the U.S.

In the past week, Food Prices Review Board chairman Beryl Plumptre has teed off several times at "unjustifiably high" egg prices in Canada.

A report by her board on the wholesale price of eggs released Wednesday, supported her claims.

Examining wholesale prices for the month of June, the report showed that Montrealers were paying 75.6 cents for Grade A large eggs. The same eggs were selling in New York City for 42.8 cents a dozen.

On the West Coast, the price spread was similar — 90 cent in Vancouver, 51 in San Francisco.

In the Midwest, the spread wasn't quite so great with prices being 70 cents in Winnipeg and 50.5 in Chicago.

The report also claims that the price spread between cities in Canada is far more than the cost of transportation would warrant.

Oil, Gas Funds to Fuel PWA Expansion

CALGARY (CP) — The Alberta government will use oil and gas revenues to expand Pacific Western Airlines into an international air freight carrier, a letter from Premier Peter Lougheed to members of the Progressive Conservative party reveals.

The letter, obtained by the Calgary Albertan, says the airline, which the Lougheed government purchased two weeks ago, had an international air freight charter before the takeover but did not have the capital to utilize it.

"We feel that our capital funds from the sale of depleting natural resources can best be used for overcoming Alberta's transportation limitations," said the letter.

The letter says "there are tremendous possibilities for global freight operations" using government money, particularly in opening up new markets for agricultural products and the importing of parts and equipment for industry.

Lougheed defended the takeover against criticism that it goes against the party's free enterprise philosophy by saying that large corporations sometimes act against the interests of Alberta, particularly when their activities include "buying out or forcing out new small competitors."

He added "in philosophical or pragmatic terms we do not view Pacific Western Airlines as free enterprise."

The letter says the airline, the third largest airline in Canada, has to compete against only two companies, Air Canada and Canadian Pacific, while operating under strict government regulations.

He said one major reason for the takeover was to preserve Alberta's position as a supplier to the north.

"To lose out to British Columbia as the staging area for northern development would be a serious setback to Alberta's future prosperity," says the letter.

Hunt Seals City

Times News Services

GUADALAJARA, Mexico — Soldiers sealed off Mexico's second largest city today in a desperate search for President Luis Echeverria's 83-year old father-in-law, kidnapped by guerrilla gunmen on a Guadalajara street.

Troops ringed the city with roadblocks while local police and federal officers waged a systematic search of cars and houses for J. Guadalupe Zuno Hernandez, a political power in Mexico for a half-century.

Zuno Hernandez was riding in his chauffered limousine through a poor district of Guadalajara Wednesday when four gunmen forced his car off the road.

Officials would not comment on a report that the kidnappers demanded $1.6 million and the release of "political prisoners" in exchange for Zuno Hernandez.

The kidnapping put Echeverria in a touch spot.

He has repéatedly said in the past year that the government will not negotiate with kidnappers and guerrillas have killed several persons when ransom demands were not met.

THUNDEROUS explosion shook a Chattanooga, Tenn., ghetto section early today injuring 13 people. The blast levelled buildings on the city's nightclub strip and set fire to adjacent businesses, houses and a church. The cause of the explosion is unknown.

Grain Bosses Toughen Line

Continued from Page 1

time by the companies, he added.

The general manager of the Saskatchewan Wheat Pool, meanwhile, has defended the firm stand taken by the grain handling companies in the dispute.

It is a warning to Ottawa that the industry is tired of government interference in settling contract disputes, according to Ira Mumford.

There's been a history of covert government interference in labor disputes in the grain industry and "we want to break this pattern," Mumford said Wednesday.

Facing a threat that the federal government will impose a conciliator's award, Mumford said part of the concern faced by his firm and the other operators is that in future negotiations the unions may sit back, assured the federal government will step in.

"In the last two or three settlements we've allowed ourselves to be pressured by the government . . . when the grain needed to be moved," Mumford said.

"We've previously given into unreasonable demands, but they were nothing like the settlement proposed in the present situation."

Police Hold Youth In Store Robbery

A 19-year-old youth will appear in Victoria provincial court this afternoon after police say they caught him in the act of rifling Old Vic's Pawn Shop, 555 Johnson, shortly after 6 a.m. today.

Police believe others may have been involved in the break-in, one of four reported overnight to city detectives.

A police spokesman could not say if the break-ins were connected, but added thieves got relatively little from their nocturnal prowl.

Only commercial establishment were affected and besides the pawn shop included the Dairy Queen, 2350 Douglas, Victoria Tire, 610 Herald and Penthouse Developments, 895 Fort.

Between $100 and $150 in quarters was taken from a sports machine in the Dairy Queen and abut $60 was missing from a desk in the office of Penthouse Developments.

A Victoria Tire spokesman said nothing appeared to be taken.

"We were lucky", he said, "One of our men was out on a call and when he returned at 2:45 a.m. found the shop had been entered so alerted police.

"The last time was more costly: about seven months ago thieves stole $1,000 worth of tires."

The manager of the Dairy Queen said it was the third burglary at his establishment in the past 10 years.

"I'm glad no one showed up when they were here," he said. "We found one of our butcher knives hidden under the carpet near the cigarette machine."

Quebec Liberal Beaten

QUEBEC (CP) — Maurice Bellemare, 62-year-old Union Nationale warhorse, snatched the Eastern Townships riding of Johnson from the Liberals Wednesday in a byelection victory he hopes will be the first step of a political comeback for the party everybody thought was dead.

Bellemare, brought out of political retirement earlier this year to take the badly-battered but still-rich party in hand, kept a strong lead throughout returns from 145 polls, ending with a comfortable 1,052-vote edge over Liveral incumbent Jean-Claude Boutin.

He polled 7,811 votes compared with Mr. Boutin's 6,759 while third-place Jean-Denis Bachand of the Parti Quebecois drew 4,134. Gabriel Lacasse, running as an independent Creditiste, trailed with 287 votes.

The result is a slap in the face for Boutin who resigned his seat last July 25 to seek a vote of confidence from the electorate rather than go through a legislature committee inquiry into allegations which could have led to his expulsion from the national assembly.

The Parti Quebecois charged that Boutin had violated the Legislature Act more than 100 times by continuing to act as a Crown prosecutor since his nomination and election to the national assembly in the Liberal landslide in the provincial election last Oct. 29.

Boutin blamed a "computer error" for keeping his name on court cases following his election but the public did not buy it.

A total 69.8 per cent of riding's 25,000 eligible voters turned out to pronounce a verdict.

"This is a victory of democracy," a hoarse but happy Mr. Bellemare told 500 supporters gathered in a school hall in Acton Vale following his win.

Premier Robert Bourassa saw the byelection result in a somewhat different light telling reporters that it was strictly a personal victory for Bellemare and that he feared no renaissance of the UN which was wiped out in the last provincial election.

Firemen Hurt By Blastback

Two Victoria firemen were injured this morning when a flashback fire in an oil furnace, exploded in their faces.

Acting Lt. Danny O'Connell and fireman Brent Atkins received burns to their eyes and faces. They were treated at Victoria General Hospital and released.

Firemen were called to the home of Mrs. B. Forrest, No. 3, 308 Oswego shortly before 9 a.m. when an oil burner in her suite had malfunctioned and the carburetor flooded.

PHANTOM MILKMAN DELIVERS

EAGLESHAM, Alta. (CP) — Residents of this Peace River community woke up Wednesday morning to find up to half a dozen bottles of milk on their front porches — although the town does not normally have milk deliveries.

Police said the occurrence followed a breakdown of a truck owned by Central Dairies Ltd.

A vehicle belonging to Northern Alberta Railways tried to tow the truck to a garage but also broke down. Both trucks were left at the side of the road.

Before the owners returned, someone removed the lid from the dairy truck and delivered it.

TWO STRIKES...OUT!

Continued from Page 1

The Wallings insist they have "double-teamed" dozens of sports events across Canada, including last year's softball tournament.

"If I didn't have her to help me I would have to hire somebody else," said Walling.

"Anyway I said if we could only have one seat she would be the one to have the seat and they said no way,' he added.

The Wallings said all the press people were courteous to them but at least two reporters told the Times today they didn't think Mrs. Walling was really working in the box and Walling was really just "bringing his wife along."

Ruff, who asked the city to apologize to the pair, said people are throwing "red herrings" into the issue and it is simply a matter of discriminating against a woman.

The proof of that, she said, is a tape of the incident which the Wallings have kept for the record.

The tape clearly reveals the park attendant saying: "It's a rule of this park . . . we don't allow women in the press box."

Anderson said he is sure the rule meant only to bar "freeloaders" and no bonafide female press person will ever be barred again from a city facility.

The alderman has decided to strike a special committee with members of the press to establish ground rules for the box.

"And the rules won't include the words male and female," he added.

Meanwhile, the Wallings said the incident was upsetting: they have never experienced such a problem in almost three years of "double teaming" but they don't hold it against the city.

"Most people probably don't even know that rule existed," Kathleen said.

the weather

The weather throughout B.C. was sunny and warm again Wednesday as a large ridge of high pressure over the eastern Pacific kept active storms far offshore. The Canadian high temperature of 97 degrees occurred at Hope. Many coastal stations had their warmest day of the summer and reported record readings for the date. Records were set at Port Alberni with 95, Nanaimo 92, Victoria International Airport 90, and Comox at 84. There is no definite indication of a change in the present weather pattern. The warm sunny weather is expected to continue through Friday at least. There is a chance that some low cloud or fog will reach the outer coast overnight on Friday.

DOMINION PUBLIC WEATHER OFFICE 5 A.M. FORECASTS
Valid Until Midnight Friday

Greater Victoria: Today and Friday, sunny and warm. A few early morning fog patches. Highs today and Friday, in the eighties. Lows tonight, 50 to 55.

Greater Vancouver, Lower Mainland, East Vancouver Island: Today and Friday, sunny and warm. A few early morning fog patches. Highs today and Friday, near 80 coastal areas and 90 to 95 inland. Lows tonight, mid fifties.

North and West Vancouver Island, Northern Mainland, Queen Charlottes: Today and Friday, sunny and warm. A few early morning fog patches. Highs both days, 70 to 75 except around 90 inland. Lows tonight, 50 to 55.

TEMPERATURES

	Max.	Min.	Precip.
Yesterday			
Victoria	79	58	—
Normal	68	52	—
One Year Ago			
Victoria	59	50	.10
ACROSS THE CONTINENT			
Kenora	56	46	1.21
Winnipeg	57	43	.46
Brandon	60	37	.58
Regina	61	37	.08
Prince Albert	60	38	.08
North Battleford	63	44	—
Swift Current	62	41	—
Medicine Hat	67	46	—
Lethbridge	66	49	—
Calgary	65	51	—
Edmonton	65	45	—
Penticton	87	60	—
Cranbrook	78	52	—
Castlegar	87	57	—
Vancouver	78	61	—
Prince Rupert	77	50	—
Prince George	77	51	—
Mackenzie	76	44	—
Kamloops	89	56	—
Revelstoke	85	51	—
Blue River	80	45	—
Dawson City	68	43	—
Dease Lake	74	40	—
Fort Nelson	79	57	—
Peace River	70	49	—
Whitehorse	73	41	—
Fort St. John	71	55	—
Yellowknife	62	48	.27
Inuvik	61	33	.03
St. Johns	73	57	.18
Halifax	72	59	.29
Montreal	74	58	—
Ottawa	75	55	—
Toronto	73	54	—
North Bay	67	52	—
Churchill	54	39	—
The Pas	57	40	—
Chicago	75	56	—
New York	85	67	—
Alert	30	25	—
Cambridge Bay	40	30	—
Resolute Bay	38	25	—
Eureka	40	31	—
Isachsen	32	16	—
Thunder Bay	64	52	—

World Temperatures: Athens 81, 68; Rome 82, 59; Paris 72, 54; London 68, 54; Berlin 73, 55; Amsterdam 72, 55; Brussels 68, 47; Madrid 88, 63; Moscow 73, 52; Stockholm 70, 61; Tokyo 90, 77.

U.S. Temperatures: Miami 87, 81; Boston 85, 62; Washington 92, 71; Los Angeles 85, 62; San Diego 74, 64; San Francisco 59, 55; Denver 85, 51; Las Vegas 102, 70; Phoenix 105, 73.

CITY'S WEATHER RECORD

Sunshine August	284.6 hrs.
Last August	290.8 hrs.
Normal (30 Years)	260.1 hrs.
Sunshine, 1974	1593.3 hrs.
Last Year	1802.8 hrs.
Normal (30 Years)	1675.0 hrs.
Precipitation August	.03 ins.
Last August	.37 ins.
Normal (30 years)	.69 ins.
Precipitation, 1974	16.48 ins.
Last Year	6.55 ins.
Normal (30 years)	13.36 ins.

Sunrise, Sunset Friday (Pacific Daylight Time)
Sunrise 6:27. Sunset 20:01

TIDES AT VICTORIA HARBOR
(Tides listed are Pacific Standard Time)

	Time	Ht. Ft.	Time	Ht. Ft.	Time	Ht. Ft.	Time	Ht. Ft.
28	06.15	2.4	16.00	7.7	18.30	7.3	22.55	7.7
29	06.55	2.4	16.10	7.5	19.10	6.9		
30	00.10	7.4	07.35	2.5	16.20	7.2	19.45	6.5
31	01.00	7.5	08.10	2.8	15.35	7.1	20.25	5.9

TIDES AT FULFORD HARBOUR
(Tides listed are Pacific Standard Time)

	Time	Ht. Ft.	Time	Ht. Ft.	Time	Ht. Ft.	Time	Ht. Ft.
28	00.05	9.3	07.50	3.3	16.00	10.3	21.10	8.5
29	01.05	9.2	08.35	3.3	16.30	10.3	21.45	8.2
30	02.05	9.2	09.10	3.4	16.50	10.3	22.15	7.9
31	02.55	9.3	09.45	3.6	17.05	10.3	22.45	7.7

Watch for the
ANNUAL FALL BEEF SALE
COMING SOON
FREEZER ORDER LINE 598-2211
GRAHAM MEATS
The Brand of Quality
FELTHAM AND SHELBOURNE
2044 OAK BAY AVE • DUNCAN PLAZA

Whether you're going formal or casual
GO IN CHAINS!

Neck chains are the accent to so many chic outfits. Wear them singly or mix and match—it's up to you. For ladies and gents in 10 kt and 14 kt yellow gold. And priced just right with styles from $35.

BUDGET TERMS
CHARGEX
MASTER CHARGE
Grassie Fairbanks
Since 1885
1209 DOUGLAS STREET, VICTORIA
385-1911

All Garden Hose, Sprinklers, Patio Lights, Bird Baths, etc.
NOW LESS 30%
end-of-summer CLEARANCE
Example: 1st Quality Garden Hose
Regular Price $12.65
LESS 30%—YOU PAY ONLY $8.85. SAVE $3.80
Come Out and Save!
BUTLER BROTHERS
Lumber/Building Supplies & Hardware
2046 KEATING X ROAD / For Service Telephone 652-1121

Greeks Chased Onto U.K. Base

Times News Services

Turkish troops chased a group of Greek Cypriot soldiers onto the British base at Dhekelia on Cyprus today but pulled back when they found themselves in direct confrontation with British tanks.

"A sergeant major politely told them to get off and they did," a British soldier told reporters.

The confrontation came after the Turks moved into Athna, a small village bordering the base, Wednesday night.

An officer with the United said Greek Cypriot soldiers in Nations peacekeeping force said Greek Cpriot soldiers in the village shot a Turkish soldier in the leg and then fled toward the British base.

The Turks captured 11 Greek Cypriots and withdrew to their own lines after the confrontation with the British.

The Cyprus government protested the Turkish raid on Athna, the UN spokesman said, but the Turks retorted that they considered the village part of the Turkish-controlled area before the ceasefire 13 days ago.

Nicosia itself was calm today. But persistent rumors that the Turks were readying a new offensive prompted many families to pack and prepare to evacuate if major fighting broke out.

Traffic jammeed the streets of the capital and most stores were open. But there were few shoppers.

In New York, the UN Security Council was holding a special meeting today to consider ways of bringing relief to the tends of thousands of refugees left homeless by six week of warfare on the island.

PARIS LIFTS MIDEAST ARMS SALE EMBARGO

Times News Services

PARIS — The lifting of the French arms embargo against countries directly involved in the Middle Eastern conflict is unlikely to start a massive arms flow, according to sources here.

They point out that the combattants long ago organized their main arms sources — the U.S. for Israel and the Soviet bloc for the Arabs.

Government sources here say the decision to lift the embargo was necessitated by slumping sales in the French aircraft industry and the need to boost the economy with overseas sales to offset the increased cost of oil imports.

Cuba Accord Step Nearer

Times News Services

WASHINGTON — President Ford signalled Wednesday a significant softening in the oft-repeated public U.S. stand opposing a relaxation of economic and political sanctions against Cuba.

During a press conference the President laid heavy stress on U.S. action "in concert with" members of the Organization of American States, where there has been a strong surge of support for ending the 1964 hemispheric sanctions against the Cubans.

Official analysts here concede that as many as two-thirds of the OAS permanent council — certainly a majority — are now prepared to vote for an end to the economic blockade and support restoration of diplomatic relations with Havana.

O A S Secretary-General Galo Plaza of Ecuador acclaimed Ford's statement on Cuba and observed that "it is clear that a majority of the countries (in OAS are now willing to lift the sanctions against Cuba."

Other highlights of Ford's news conference include:

—A rejection of wage and price controls which "are out, period."

But administration officials explained that the president was referring only to mandatory controls, similar to the Phase II stabilization progrom that governed the economy during most of 1972.

Guidelines for determining proper wage and price behavior by business and labor are still under active discussion by Ford's economic advisers.

A signal of Ford's readiness to accept congressional cuts in the United States defence budget while his administration seeks to prune spending by other agencies in the effort to curb inflation.

An acceleration of project Independence, the plan originated by former president Nixon to make the U.S. independent from imported oil. Ford urged more searching for oil and gas and said the government will expedite the licensing of new nuclear reactors and accelerate research and development in all fields of energy.

Light Planes Only

RICHMOND (CP) Vancouver International Airport was closed to all but light aircraft for two hours Wednesday after the jet blast of a departing airliner peeled up newly-laid asphalt.

Arriving planes were diverted to Abbotsford or Victoria until the asphalt was relaid and rolled. A Ministry of Transport sokesman said the surface curled up in the wake of a Toronto-bound Air Canada 747.

The pilot unaware of the trouble, continued takeoff for Toronto without incident but other large planes couldn't land because the runway was literally divided in two. The damage occurred at an intersection on the main runway.

Private aircraft which were small enough to land or take off on half the runway where permitted to operate.

capital scene

The O.A.P.O. No. 5 will meet Tuesday, Sept. 3, at 1:30 p.m., at the Senior Citizen's Building, Centennial Square.

A. R. Willis, author of the Pacific Gardener, will speak on lawns at a meeting of the Gordon Head Garden Club Tuesday, Sept. 3, at 8 p.m., at the Gordon Head Parish Church Hall, Tyndall at San Juan.

The Cordova Bay Leisure Club will begin meeting Thursday, Sept. 5, at 1:30 p.m. at its new location at 5150 Cordova Bay Road.

The Esperanto Club of Vancouver Island will hold its picnic lunch Saturday, Sept. 7, at 12:30 p.m., at the totem pole in Beacon Hill Park. All persons should bring their own lunch. If it rains, a meeting will be held at the residence of Mae Feavearyer, 203-477 Superior St.

The Victoria branch of the Royal Scottish Country Dance Society will begin a new season Monday, Sept. 16, at Sir James Douglas School auditorium and Henderson Park in Oak Bay. Classes for children and adults will be held at beginner, intermediate and advance levels with a teacher training class for experienced dancers to be presented for the first time. For further information contact John Chanam at 598-8583 or Gerry Dunn at 598-6547.

Spacemen's Nightmare Trip Home

Times News Services

MOSCOW — Two Soviet cosmonauts rode their space capsule back to earth early today, dropping through darkness and bad weather in a hair-raising descent apparently caused by trouble aboard the craft.

The official Tass news agency said the spacemen — grandfather Lev Demin, 48, and his 32-year-old commander, Gennady Sarafanov were "in good health" following the unprecendented, pre-dawn landing in Central Asia.

Western experts said the tricky and dangerous return of Soyz 15 in adverse weather conditions suggested an emergency aboard the craft, but Tass treated the landing as routine.

Tass explained the Soviet Union's first, manned nighttime landing by saying one goal of the 48-hour mission was to develop "methods and means of search for and evacuation of a spaceship landing at night."

Announcements after Souz 15 was launched Monday night indicated that Sarafanov and Denim would dock with Salyut 3 and go aboard the space lab to work as the Soyuz 14 men idi.

Lacrosse Team Warned

The Nanaimo lacrosse team which held a boisterous party on the B.C. Ferries' Queen of Burnaby has apologized and been let off with a warning.

Dave Price, assistant ferry traffic manager, said today he had received a letter of apology from team manager Dave Weighill and a report from the ship's master.

The ferry captain said that, although it was a boisterous party, the team had apologized, helped to clean up the mess, and given $30 to crew members to cover costs of the cleanup.

Price said he had written Weighill, telling him that future trips taken on ferries by the Nanaimo Senior B lacrosse team and their fans should be preceded by a warning that the ferry authorities would not hesitate to act if the ship's safety equipment, such as fire extinguishers, were tampered with or other passengers disturbed.

In his report, the ferry captain said there had been no complaints from other passengers. No tampering with fire extinguishers was mentioned either.

Weighill, however, had told the Times earlier he had taken a fire extinguisher away from a team member himself after it was decided to hold a water fight with extinguishers.

At the time of the incident the team was returning from their last inter-city game of the season, a 9-7 loss to the New Westminster Royals.

Strange Attack

TEL AVIV (Reuter) — Two Israeli coastal gunboats were "fired" on by water hoses aboard Soviet minesweepers Tuesday, Israeli Defence Minister Shimon Peres said. The "naval encounter," probably the first of its kind, was disclosed by Peres at a meeting with a delegation of Jewish American leaders here.

SAVE! SAVE!
'74 REINELLS
Next to Red Lion Inn
WORLD of PLEASURE

GET A HEAD ON YOUR BEER!
How can you relax and enjoy one of your own cold ones that cost less than a dollar a dozen?
Come to WINE-ART ... naturally!
Wine Art.
1548 Fairfield, Victoria 598-8525
1678 Poplar, Saanich 477-9121

SEARS AD CORRECTION

An error appeared on Page 4 of Sears School Time Flyer distributed this week.

The prices for the Teens Separates are inverted and should read

TOPS $4.99, PANTS $2.99

WISER'S INTERNATIONAL INTRIGUE.

From London: We took the finest British gin and made a perfect Canadian copy. So dry, so crisp, it's obviously Wiser's International Dry Gin.

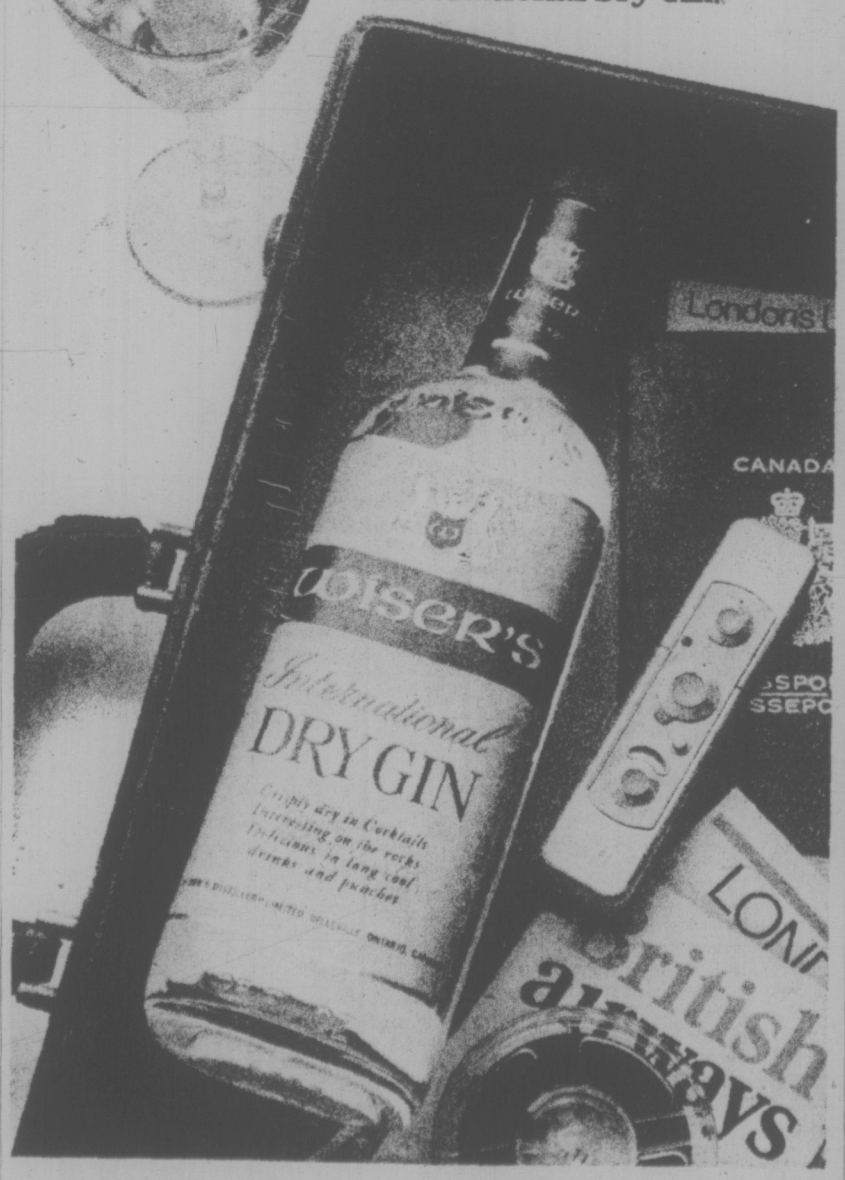

FALL HARVEST OF VALUES

We are sweeping up and OUT Standard's Import Shop. It's like our famous Good-Bye Sale in May! OUT Goes Lots of

China
Glassware, Flatware
All our Lamp Fixtures
A ton or so of Candles
Stainless Steel Galore
Woodenware
Novelties
Enamelware, Too!

1/3 to 1/2 PRICE

By the way . . . it's about 100 shopping days to Christmas. Why not start early at these savings?

"MOLLER"
2-piece Suite. Ideal as a starter in den or rumpus rooms. Solid teak frames imported from Denmark. Reversible foam cushions. Upholstered in Beige, Gold, Brown, Orange, Green and Turquoise.
2-piece Suite 269.95
Extra Chair 89.95

"HUSVIK"
A 5-piece suite which is exceptionally durable for everyday use. Teak dinette table is 32"x48¼" extends to 84½" with two pullout leaves.
199.95

"VIBORG"
6-piece suite has 59" long teak buffet with one cutlery drawer, adjustable shelves, teak dining room table measures 39½"x55", extends to 97". Complete with four Beech Teak side chairs with upholstered seats.
445.00

"LEMVIK"
A 6-piece suite with cutlery drawer. Adjustable shelves. Oval table 58½"x40½" extends within, 18½" leaves to 77". Comes with four highback chairs upholstered in black leatherette.
614.70

737 Yates Street 382-5111 Downtown